SAR Test Setup Photographs

- Head SAR Test Photo
- Body SAR Test Photo

Copyright © 2017, DT&C Co., Ltd.

■ Test Setup Photo (Liquid depth)

Note: The liquid depth is maintained at a minimum depth of 15 cm to minimize reflections from the upper surface.

Copyright © 2017, DT&C Co., Ltd.

■ Test Setup Photo (Head SAR Test Photo)

Copyright Ⓒ 2017, DT&C Co., Ltd.

■ Test Setup Photo

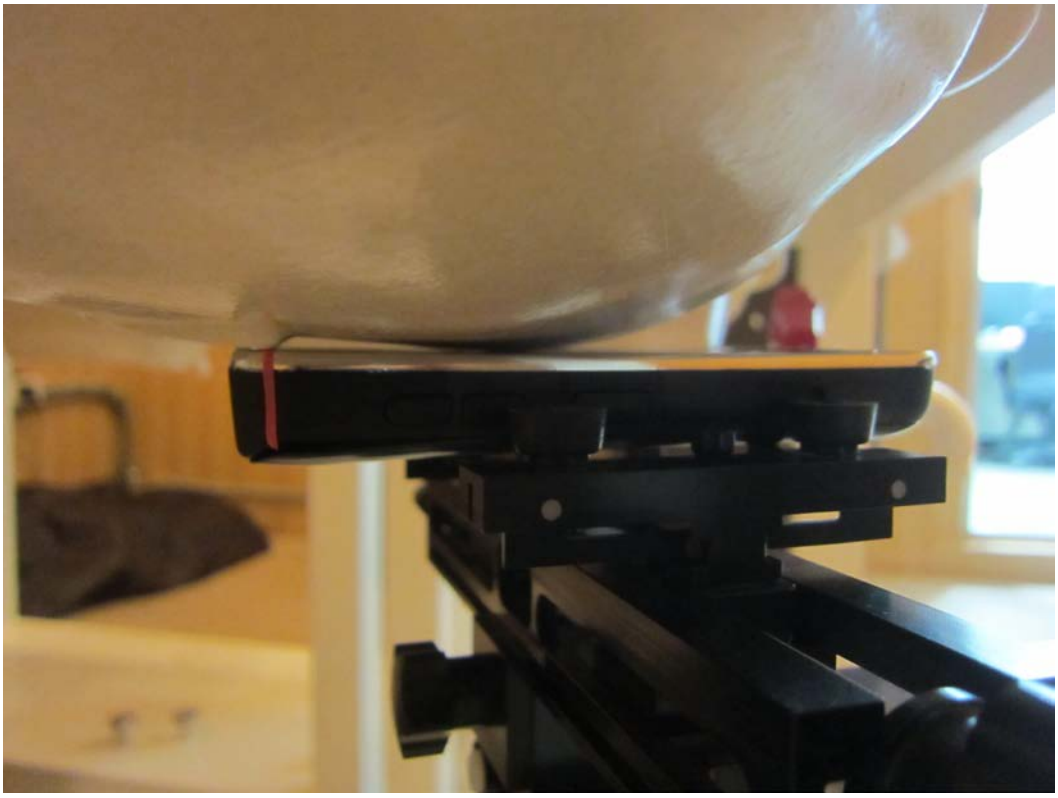

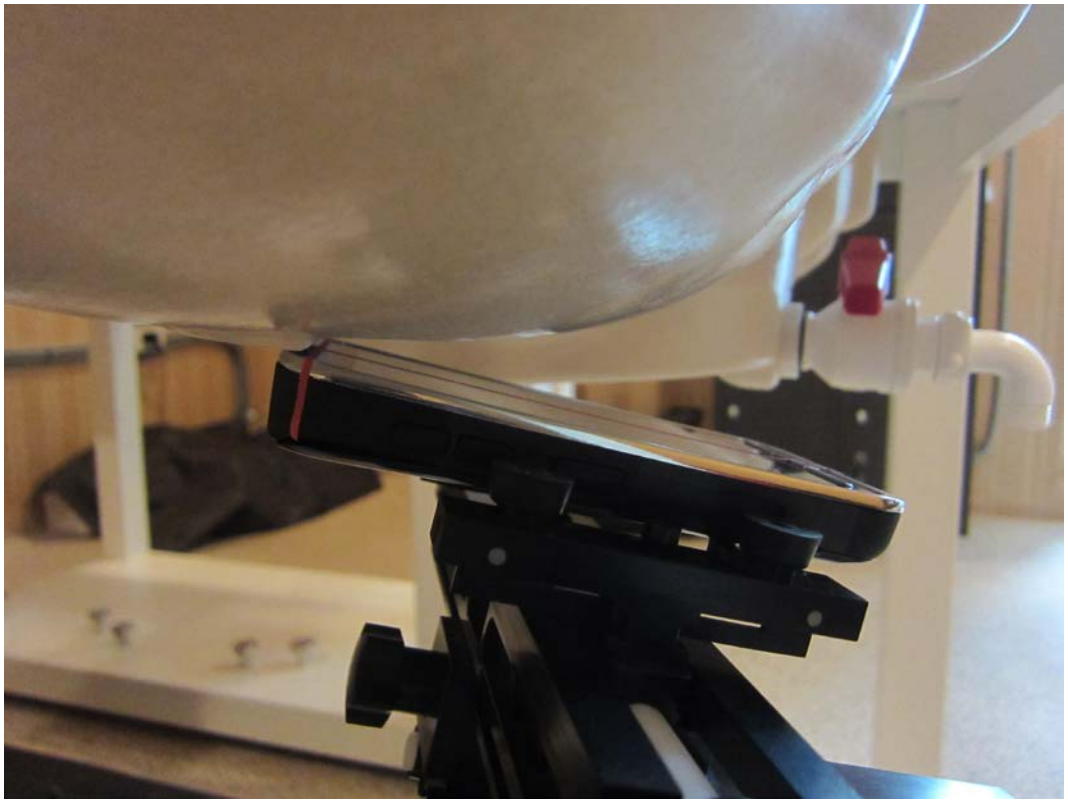

Copyright © 2017, DT&C Co., Ltd.

■ Test Setup Photo (Head SAR Test Photo)

Copyright Ⓒ 2017, DT&C Co., Ltd.

■ Test Setup Photo

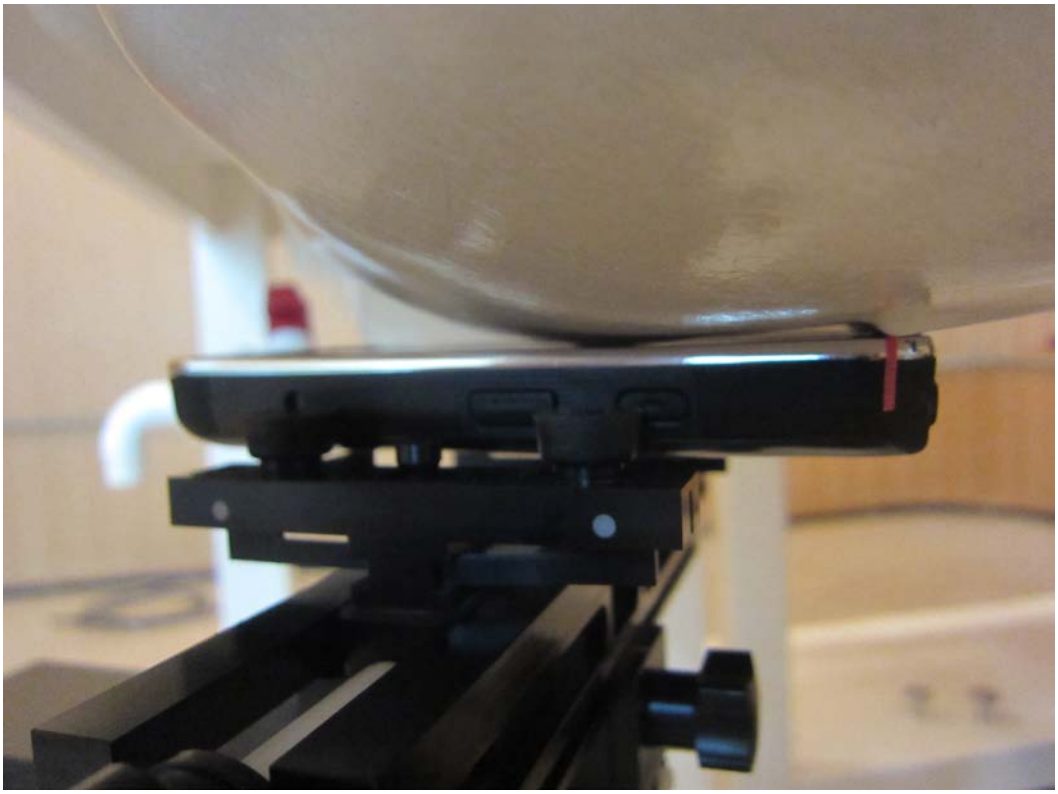

Copyright © 2017, DT&C Co., Ltd.

■ Test Setup Photo (Body SAR Test Photo)

Copyright © 2017, DT&C Co., Ltd.

■ Test Setup Photo (Front)

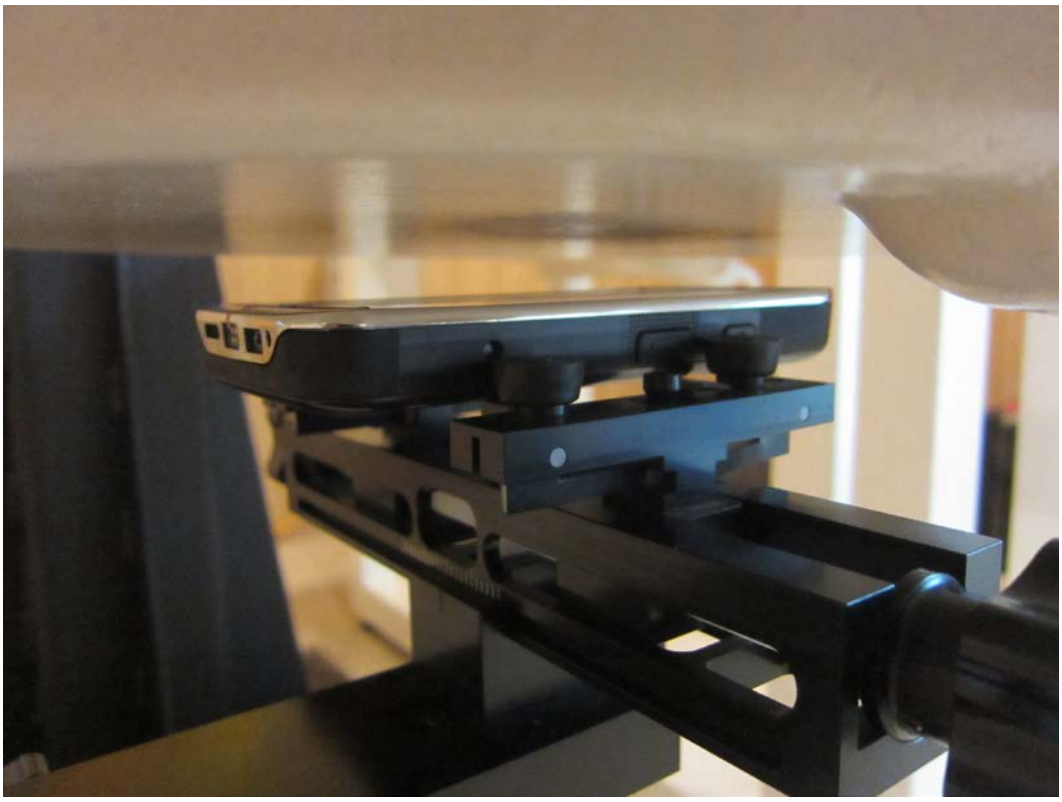

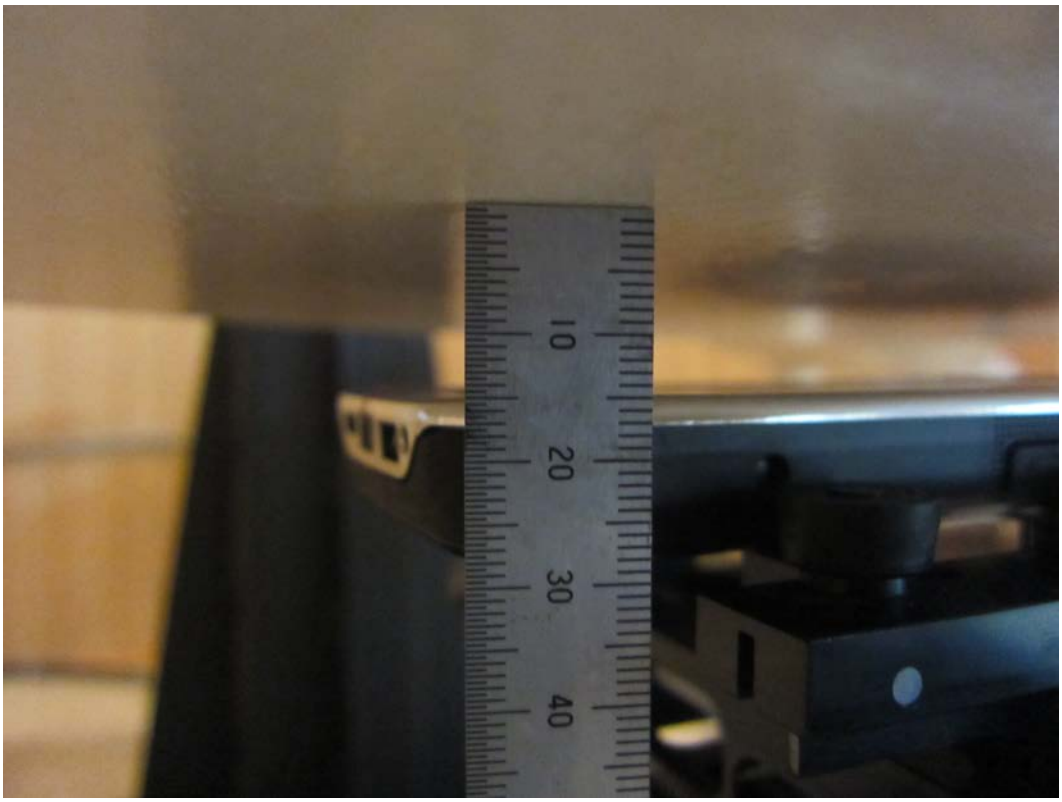

Copyright © 2017, DT&C Co., Ltd.

■ Test Setup Photo (Rear)

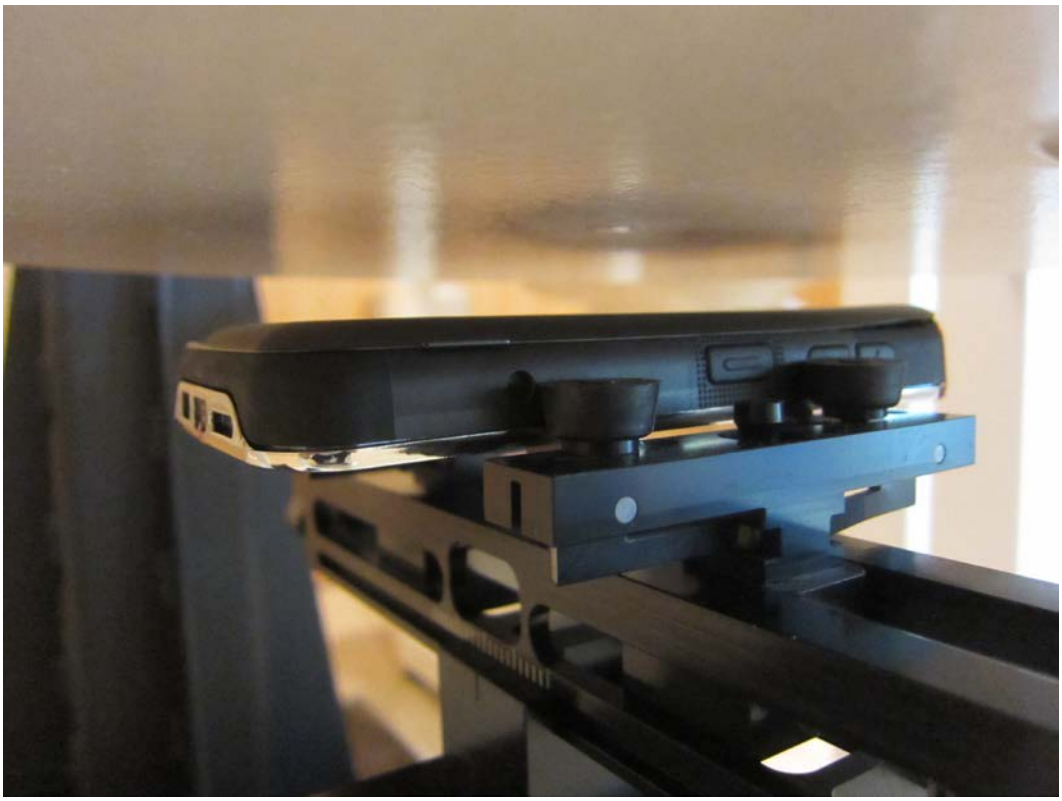

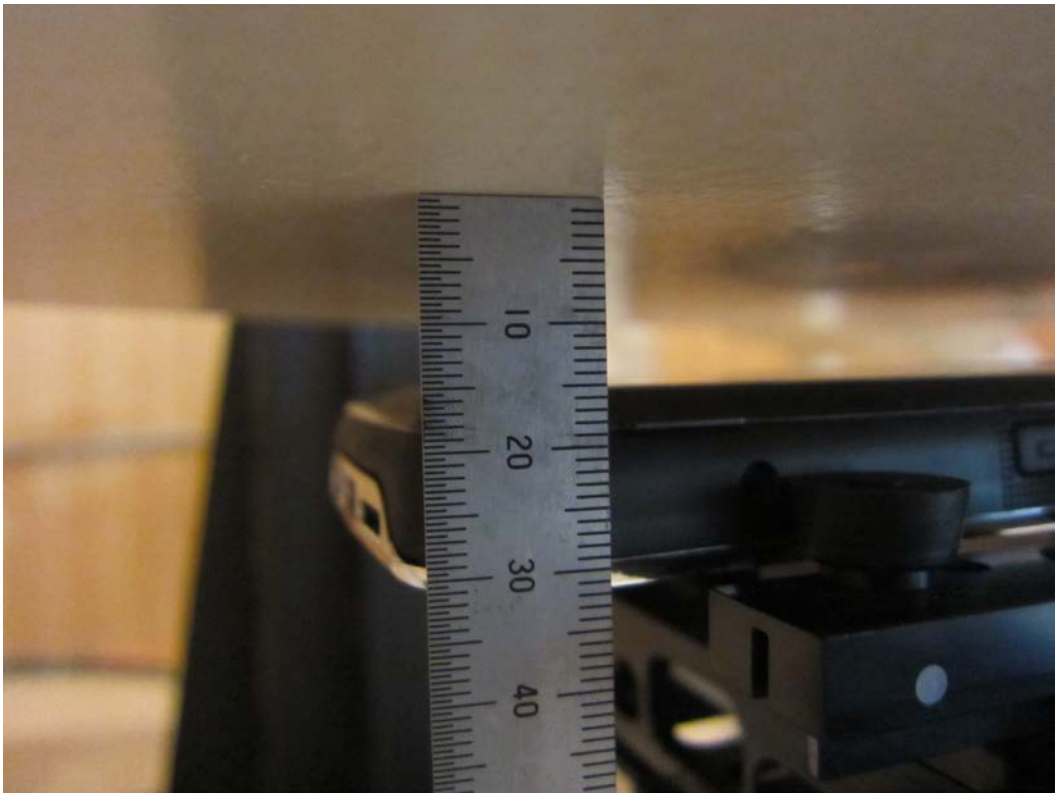

Copyright © 2017, DT&C Co., Ltd.

■ Test Setup Photo (Rear) with foam block (Styrofoam)

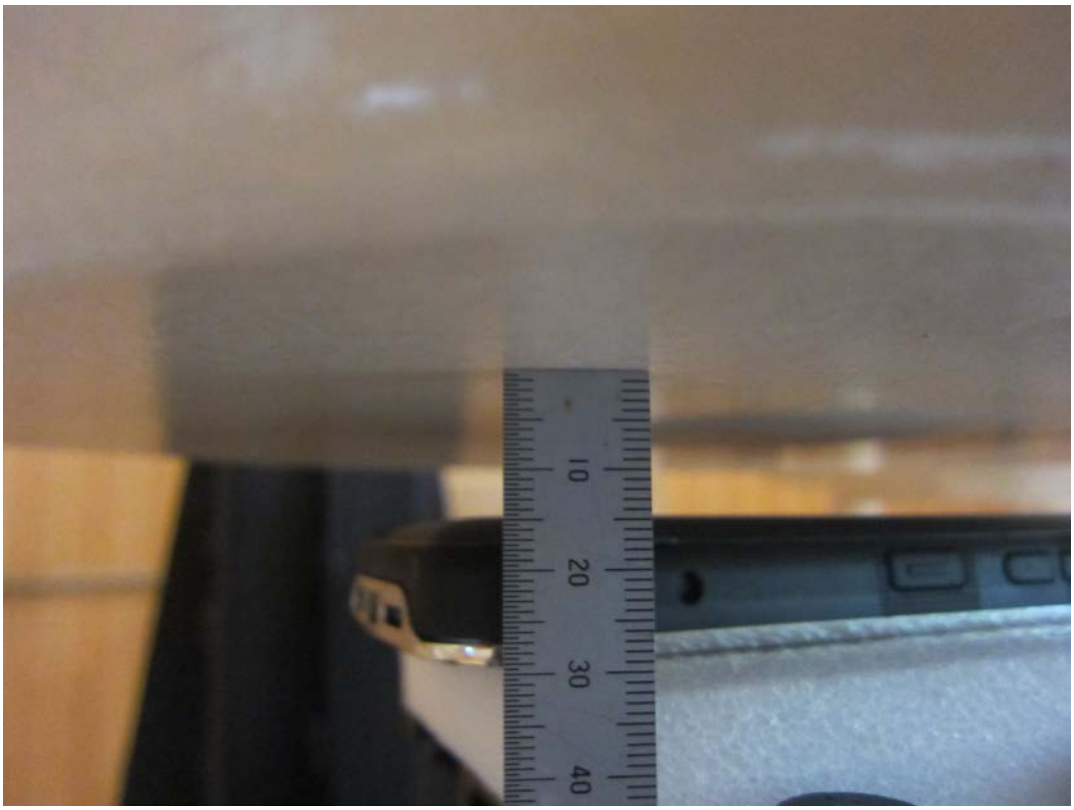

Copyright © 2017, DT&C Co., Ltd.

■ Test Setup Photo (Rear) with headset

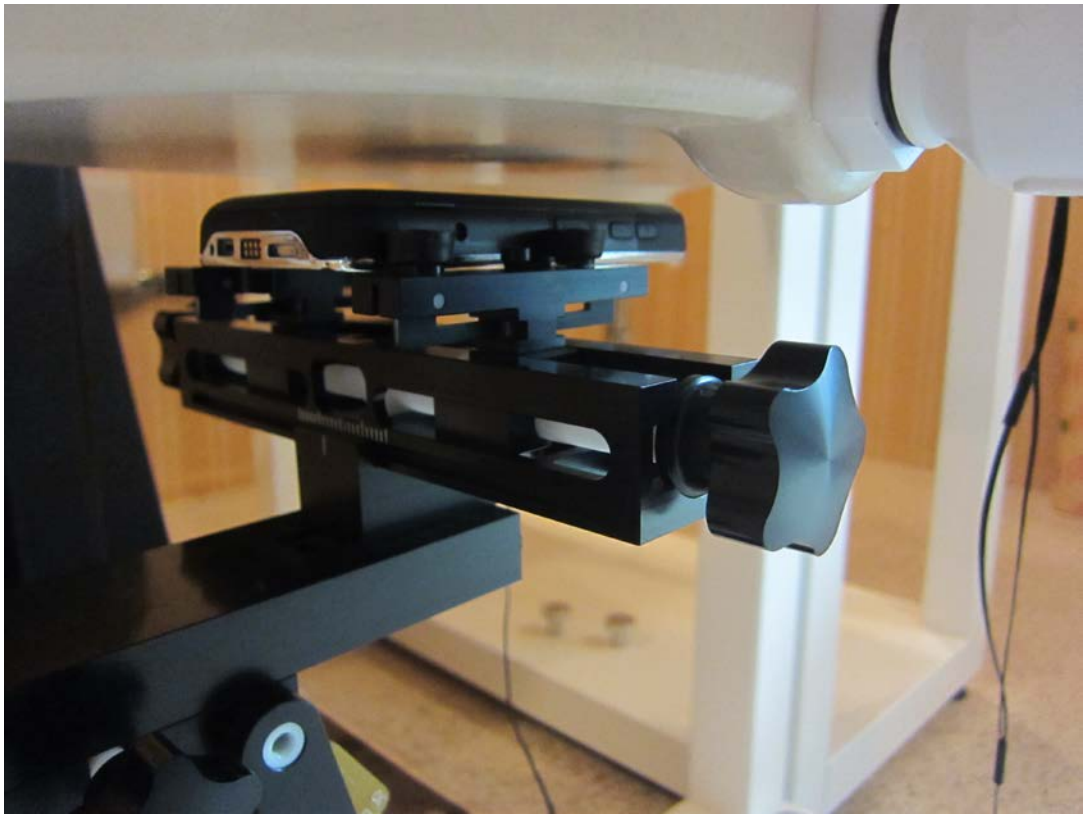

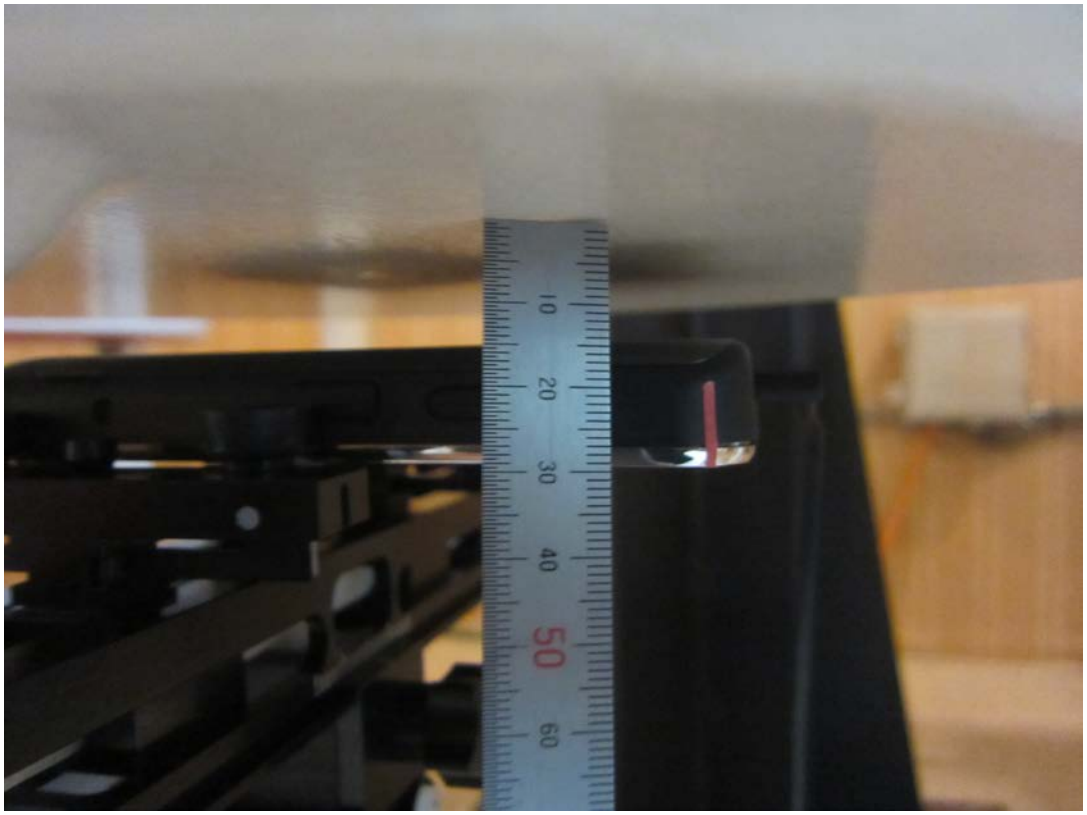

Copyright © 2017, DT&C Co., Ltd.