Hydro WAVE by KYOCERA

Hydro WAVE

quick start guide

Table of Contents

Get Started 4

Phone Overview 4

Get Your Phone Ready. 5

Charge the Battery 5
Insert the SIM Card 5
Optional: Insert the microSD Card 6
Turn the Phone On and Off 7
Turn the Screen On and Off 7
Select the Mode for the Home Screen 8

Use Your Phone. 8

Voicemail 8
Phone Calls 9
Display Settings 10
Contacts. 11
Messaging 12
Email Setup 12
Wi-Fi 13
Wi-Fi Calling. 14
Mobile HotSpot 14
Bluetooth 16
Web. 17
Camera & Video 17
Google Play™ on Your Phone 18
T-Mobile Applications 18

Customer Support. 19

For Assistance 19

Special Note 20

Approved Firmware Versions 20
Information About Safeguarding Phones 20
Additional Information 20

Important Safety Information 23

General Precautions 23

Maintaining Safe Use of and Access to Your Phone . . 24
Do Not Rely on Your Phone for Emergency Calls . . 24
Using Your Phone While Driving 24
Following Safety Guidelines 24
Medical Devices 24
Using Your Phone Near Other Electronic Devices . . 25
Using Your Phone On Airplanes 25
Turning Off Your Phone in Dangerous Areas 25
Restricting Children's Access to Your Phone 26
Waterproof Capability 26
Charging 28
Using Your Phone With a Hearing Aid Device 28
Getting the Best Hearing Device Experience With Your Phone 30
Caring for the Battery 30
Charging 30
Storing 31
Common Causes of Battery Drain 31
Disposal of Lithium Ion (Li-Ion) Battery Installed in Your Phone 31
Radio Frequency (RF) Energy 32
Understanding How Your Phone Operates 32
Knowing Radio Frequency Safety 32
Body-Worn Operation 32
Specific Absorption Rates (SAR) for Wireless Phones 33
FCC Radio Frequency Emission 34
FCC Notice 34
Owner's Record 35
Manufacturer's Warranty 36
End User License Agreement 39
Copyright Information 44

Get Started

This section introduces you to the basics of getting started with your KYOCERA Hydro WAVE.

Phone Overview

< Front >

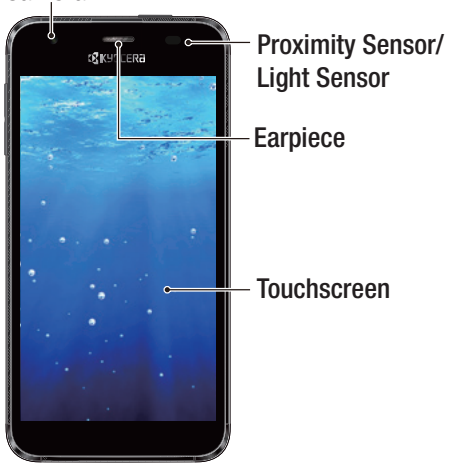

< Side >

< Top >

< Bottom >

< Back >

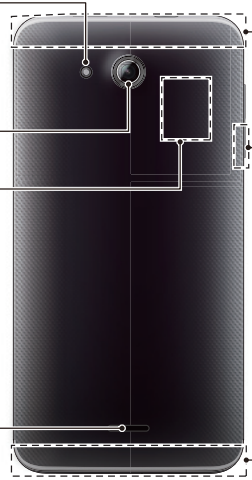

Visit **t-mobile.com** for the complete User Guide and additional information.

Get Your Phone Ready

Charge the Battery

1. Plug the smaller end of the micro-USB cable into the phone's charger/USB port.
2. Plug the other end of the USB cable into the charger and then plug the charger into an electrical outlet.

Insert the SIM Card

Before you start using your phone, you will need to insert a nano SIM card.

Warning: Use only the nano SIM card included with your phone.

1. Insert your fingernail into the slit at the bottom of the back cover and lift the cover up gently.
2. Open the SIM/microSD card holder cover located on the upper right side of the phone.
3. Slide the flap of the SIM card holder in the direction of the arrow to unlock it (①), and then lift the flap up ready to insert the nano SIM card (②).

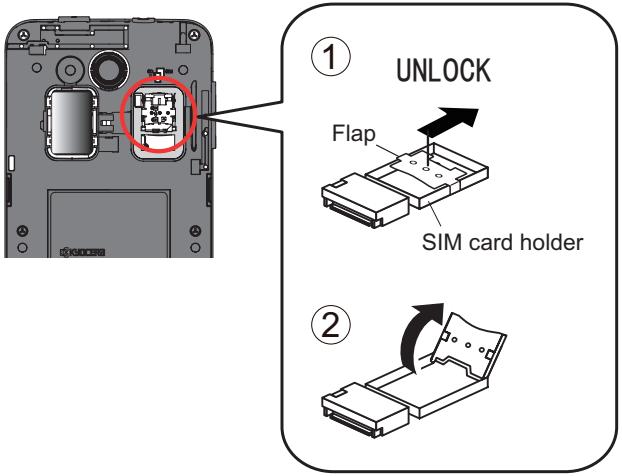

4. Insert the nano SIM card into the flap of the SIM card holder, making sure the cut-off corner is at the top right (③), and then replace the flap of the SIM card holder (④).
5. Slide the flap in the direction of the arrow to lock it (⑤).

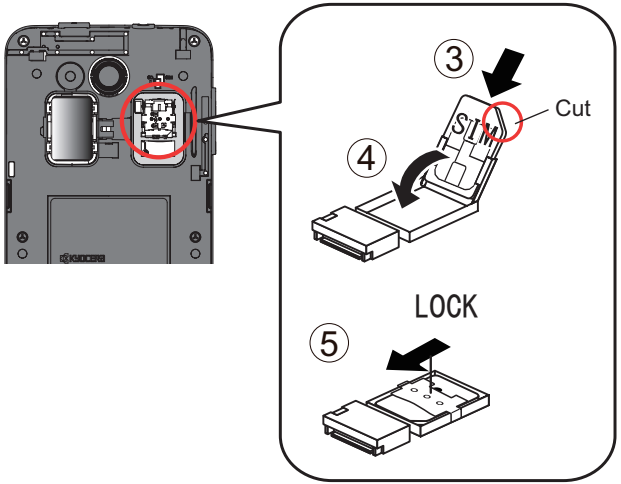

6. Close the SIM/microSD card holder cover and replace the back cover.

Warning: To ensure that your phone is waterproof, make sure the SIM/microSD card holder cover and back cover are properly sealed.

Optional: Insert the microSD Card

Note: The microSD card is sold separately.

1. Remove the back cover and open the SIM/microSD card holder cover.
2. Insert the microSD card into the microSD card holder with the gold contacts facing down. Gently push the card in until it snaps into place.

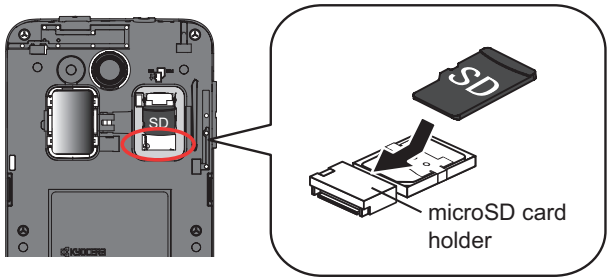

3. Close the SIM/microSD card holder cover and replace the back cover.

Warning: To ensure that your phone is waterproof, make sure the SIM/microSD card holder cover and back cover are properly sealed.

Turn the Phone On and Off

Turn the Phone On

▶ Press and hold the **Power Button** until the screen lights up.

Turn the Phone Off

1. Press and hold the **Power Button** until the phone options are displayed.
2. Tap **Power off** > **OK** to turn the phone off.

Turn the Screen On and Off

Turn the Screen On

1. To turn the screen on, press the **Power Button**. The start screen appears by default.
2. From the Start screen:
   - [ ] Swipe up anywhere on the screen to access the Home screen.
   - [ ] Swipe right to launch the Phone app.
   - [ ] Swipe left to launch the Camera app.

Turn the Screen Off

▶ To turn the screen off, press the **Power Button**.

Select the Mode for the Home Screen

Your phone offers two home screen modes, Core Home and Standard Home. Follow the steps below to learn how to select the Home screen mode.

1. From the Home screen, tap **Apps** > **Settings** > **Change home**.
2. Select from the following:
   - **Standard Home** provides a general-standard experience for users who are familiar with Android.
   - **Core Home** provides a simplified and easier experience for the first time smartphone user.
3. Tap **OK**.
4. If applicable, follow the onscreen instructions to complete.

Note: Instructions in this guide are written assuming Standard Home is enabled.

Use Your Phone

Voicemail

Set Up Your Voicemail

All unanswered calls are automatically transferred to your voicemail, even if your phone is in use or turned off. You should set up your voicemail and personal greeting as soon as your phone is activated:

1. From the Home screen, tap **Apps** > **Phone** > **DIALPAD** tab to display the phone dialpad.
2. Touch and hold 1.
3. Follow the voice prompts to create your password and record your name and greeting.

It is strongly recommended that you set a voicemail password. Without a password, anyone who has access to your phone can access your messages.

Retrieve Your Voicemail

▶ Touch and hold 1 on the phone dialpad.

From any other phone:

1. Dial your wireless phone number.
2. When your voicemail answers, press the asterisk key (*).
3. Enter your password.

Phone Calls

Make a Phone Call

1. From the Home screen, tap **Apps** > **Phone** > **DIALPAD** tab to display the phone dialpad.
2. Tap the digits of the number you want to call on the dialpad. Tap to delete one or more digits.
3. Tap to place the call.
4. Tap End Call when you are finished.

Respond to an Incoming Call

▶ On the incoming call screen, tap and hold the **Answer** icon .

▶ Tap and hold the **Ignore** icon to send the call to your voicemail inbox.

▶ Tap and hold the **Ignore & Text** icon to ignore the call and send a message to the caller.

Note: While on a call and holding the phone near your face to speak, the touchscreen automatically deactivates to avoid accidental screen touches. When you move the phone away from your face, the touchscreen automatically reactivates.

Display Settings

Add App Shortcuts or Widgets to the Home Screen

1. Touch and hold the background of any Home screen.
2. Tap **APPS** or **WIDGETS** and find the item you want to add to the Home screen.
3. Touch and hold an app icon or a widget and drag it to a Home screen thumbnail where you want to add it.
4. Release your finger.
5. If necessary, tap anywhere outside the app or widget to finish adding.

Tip: To add a new Home screen, swipe to the rightmost Home screen and drag an app or widget to the right edge.

Move or Remove Items on the Home Screen

▶ Touch and hold the item you want to move or remove on the Home screen.

- To move the item, drag it to a new area and release it.
- To remove the item, drag it over "**X Remove**" at the top of the screen and release it when it turns red.

Change the Wallpaper

1. Touch and hold the background of any Home screen.
2. Tap **WALLPAPERS**.
3. Tap **Pick image** to use your own image, or browse through the choices.
4. Tap the item to use, and then tap **SET WALLPAPER**.

Contacts

View Contacts

1. From the Home screen, tap **Apps** > **Contacts**.
2. Scroll through the list to view your contacts.

Add a New Contact

1. From the Home screen, tap **Apps** > **Contacts** > .

Note: You may be prompted to select an account to save your new contact to. If applicable, select the desired account.

2. Add as much or as little information as you want.
   - To assign a number or address type (such as MOBILE, HOME, WORK, etc.), tap the label next to the number or address field.
   - To assign a picture, tap and choose your picture. You can also take a new picture.
3. Tap **SAVE** when you are finished.

Edit Contacts

1. From the Home screen, tap **Apps** > **Contacts**.
2. Tap a contact to open it, and then tap .
   - Tap a field to add or edit information.
3. Tap **SAVE** when you are finished.

Delete Contacts

1. From the Home screen, tap **Apps** > **Contacts**.
2. Tap > **Delete**.
3. Select the check box beside the contacts you want to delete.
   - Tap **Select all** to select all contacts.
4. Tap **DONE** > **OK**.

Messaging

Send a Message

1. From the Home screen, tap **Apps** > **Messaging**.
2. Tap + to compose a message.
3. Enter a phone number or email address in the **To** field.

Tip: You can enter a name saved in Contacts to call up the contact information or tap to access your Contacts.

4. Tap the **Type message** field and type your message.
   - To attach pictures or files, tap and select a file.
   - To add a subject or insert a preset message, tap > **Add subject** or **Add preset message**, and then type a subject or select a preset message.
5. Tap when you are finished.

Access Messages

1. From the Home screen, tap **Apps** > **Messaging**.
2. Tap a message to open and read it.

Email Setup

Set Up a Gmail™ Account

1. From the Home screen, tap **Apps** > **Gmail**.
2. Follow the instructions to set up or sign in to a Gmail account.

Note: When setting up a new Google Account, you will be prompted to add a phone number. Enter the phone number you use to send and receive email. This number is used to authenticate your account should you ever encounter problems or forget your password. It is strongly encouraged for Android™ users so you can regain access to Google Mobile™ services and purchases on your phone.

Set up Other Email Accounts

1. From the Home screen, tap **Apps** > **Settings** > **Accounts** > **Add account**.
2. Tap the account type you want to add.
3. Follow the onscreen instructions to enter your account information.

Send a Gmail Message

1. From the Home screen, tap **Apps** > **Gmail**.
2. In any folder, tap .
3. Enter an email address or contact name in the **To** field.
4. Enter the subject and then compose your email.
   - To add attachments, tap and select an attachment.
5. After composing your message, tap .

Wi-Fi

Connect to a Wi-Fi Network

When you are in range of an available Wi-Fi network, you can use your phone's Wi-Fi feature to access the Internet and other data services.

1. From the Home screen, tap **Apps** > **Settings** > **Wi-Fi**.
2. Tap the ON/OFF switch to turn Wi-Fi on.
3. Tap a Wi-Fi network to connect. If necessary, enter the password and tap **CONNECT**.
   - When your phone is connected to a Wi-Fi network, the Wi-Fi icon appears in the status bar.

Wi-Fi Calling

Wi-Fi Calling allows you to make and receive phone calls and messages over a Wi-Fi connection. To use Wi-Fi Calling please use the nano SIM card included with your phone. A different SIM card may not work with the Wi-Fi Calling feature.

Important!: You must have a 9-1-1 emergency address registered with your account. Log into your account at **t-mobile.com** and go to your profile to register your address.

Turn Wi-Fi Calling On or Off

1. From the Home screen, tap **Apps** > **Phone**.
2. Tap ⋮ > **Call settings**.
3. Tap the ON/OFF switch next to **Wi-Fi Calling** to turn it on or off.

Set Connection Preferences

1. From the Home screen, tap **Apps** > **Phone**.
2. Tap ⋮ > **Call settings** > **Wi-Fi Calling** > **Connection Preferences**.
3. Select **Wi-Fi Preferred**, **Cellular Network Preferred**, or **Never use Cellular Network**.

Mobile HotSpot

This feature allows you to turn your phone into a Wi-Fi hotspot. The feature works best when used in conjunction with 4G and 4G LTE data services (although 3G service can also be used).

Note: The Mobile HotSpot service cannot be active when the device is connected to Wi-Fi. Please disconnect your Wi-Fi connection prior to activating this service.

Note: You must have qualifying service on your account in order to use the Mobile HotSpot.

Activate the Mobile HotSpot

1. From the Home screen, tap **Apps** > **Settings** > **More** > **Tethering & Mobile HotSpot**.

Tip: You can also access this feature by tapping **Apps** > **Mobile HotSpot** from the Home screen.

2. Tap the ON/OFF switch next to **Mobile HotSpot** to turn it on.
3. Tap **Mobile HotSpot settings** > **Configure Mobile HotSpot**.
4. Edit the **Network name** filed and then create a new Network SSID name.
5. Verify the **Security** field is set to **WPA2 PSK**.
6. Enter a new password then write it down.
7. Select the **Broadcast network name (SSID)** check box if you would like to broadcast your SSID name to nearby devices.
8. Tap **SAVE** to store the new settings.
9. Confirm the Mobile HotSpot active icon appears at the top of the screen.

Note: By default, during the initial setup process, the connection is not secure. It is recommended that you maintain a secure connection by using a password for communication.

Note: Using your 4G service and Mobile HotSpot drains your phone's battery at a much faster rate than when using any other feature combination. The best way to keep using the phone as a HotSpot is to have it connected to a power supply.

Change the Mobile HotSpot Password

1. From the Home screen, tap **Apps** > **Settings** > **More** > **Tethering & Mobile HotSpot**.
2. Tap **Mobile HotSpot settings** > **Configure Mobile HotSpot**.

3. Tap the **Security** field and select **WPA2 PSK**.
4. With security enabled, delete the previous password and enter a new one into the **Password** field.

Note: The more complex the password, the harder it will be for intruders to break your security. It is recommended that you not use names, birthdays, or other personal information.

5. Tap **SAVE** to store the new settings.

Bluetooth

Pair and Connect With a Bluetooth® Device

1. From the Home screen, tap **Apps** > **Settings** > **Bluetooth**.
2. Tap the ON/OFF switch to turn Bluetooth on.
3. Tap an available device and follow the prompts to pair your phone with the device. You may be required to enter a passcode (often 0000) to complete pairing.

Share Contacts, Files or Pictures Using Bluetooth

1. Open the application containing the file you want to share. (For example, tap **Apps** > **Gallery**.)
2. Locate the file you want to share.
   - You can send pictures and videos directly from the camera or from Gallery, Calendar events or Contacts. Not all devices will be able to receive all file types.
3. Tap > **Bluetooth**.

4. Tap the name of the device to which you are sending the file. (If prompted, tap **TURN ON** to activate Bluetooth.)

Web

Go Online

▶ From the Home screen, tap **Apps** > **Chrome**.

Open a Web Page by Entering an URL

1. Tap the URL field and enter the Web address.
   - As you type the address, if your desired website appears within the suggested sites list, tap the entry to begin surfing.
2. Tap on the keyboard.

Access Bookmarks

▶ From any open Web page, tap > **Bookmarks**.

Create Bookmarks

1. Open the Web page you want to bookmark and tap > ☆.
2. Enter a descriptive name for the new bookmark.
3. Select or create a folder to save the bookmark.
4. Tap **SAVE**.

Camera & Video

Take a Picture

1. From the Home screen, tap **Apps** > **Camera**.

Note: The first time you launch the Camera app, a window will open to show you how to adjust your Camera settings. If you don't want to see this window every time you launch the camera, select the **Don't show again** check box, and then tap **OK**.

2. Frame your subject on the screen.

3. Tap to take a picture.

Record a Video

1. From the Home screen, tap **Apps** > **Camera**.
2. Frame your subject on the screen.
3. Tap to begin recording. Tap to stop.

Camera & Video Settings

▶ From the viewfinder screen, tap to open the advanced settings. You can also select the shooting/recording mode by swiping from the left edge or by tapping **MODE** icon.

Google Play™ on Your Phone

Download Apps and Games

1. From the Home screen, tap **Apps** > **Play Store**.
   - The first time you visit the Google Play Store app, the Terms of Service window will appear. Tap **ACCEPT** and follow the onscreen instructions to proceed.
2. Browse through featured apps and games, or tap to start a search.
3. Tap an item to read a description and reviews.
4. Tap **INSTALL** (for free apps) or the price (for paid applications) and follow the onscreen prompts.

Note: You will need to provide credit card information to purchase and download items from Google Play.

T-Mobile Applications

Visual Voicemail

Visual Voicemail allows you to view, listen and save all voicemails in any order directly from the phone, without the need of calling the voicemail system.

1. From the Home screen, tap **Apps** > **Visual Voicemail**.
2. The inbox with all voicemail messages will be displayed.
   - If this is the first time accessing Visual Voicemail, you may be prompted to enter a new PIN code and tap **NEXT** to activate Visual Voicemail.
3. Tap on a voicemail to listen to it.

T-Mobile Name ID

T-Mobile Name ID identifies callers, displaying Name, City and State even if the caller is not in your contacts list. It is an optional add-on feature that can be purchased directly from your phone for an additional monthly charge. A one time 10 day trial is included with the phone.

1. From the Home screen, tap **Apps** > **T-Mobile Name ID**.
2. Choose an on-screen option.

Customer Support

For Assistance

Please visit your local T-Mobile retail location or refer to the following options if you need additional assistance.

- Sign up for My T-Mobile to pay your bill, manage your account, set up EasyPay and more.
- Call customer service **1-877-453-1304**
- Online information.....**t-mobile.com**

Please follow us at:

@TMobileHelp

facebook.com/TMobile

Special Note

Approved Firmware Versions

This phone will only operate with firmware versions that have been approved for use by T-Mobile and the phone manufacturer. If unauthorized firmware is placed on the phone it will not function.

Information About Safeguarding Phones

T-Mobile encourages customers to take appropriate measures to secure their phones and invites them to take advantage of the features available on this phone to help secure it from theft and/or other unauthorized access and use. This phone has a locking function (e.g., userdefined codes or patterns) that can serve as a first line of defense against unauthorized use or access to stored information. Preloaded security applications that allow customers to track or locate misplaced phones can be found on several T-Mobile phones. Lost or stolen phones should be immediately reported to T-Mobile so that proper measures can be taken to protect accounts. For additional information, visit: **www.tmobile.com/devicesecurity** and **www.tmobile.com/Company/PrivacyResources.aspx**.

Additional Information

Use of some content or features may incur separate, additional charges, require qualifying service and/or access to a Wi-Fi connection.

Wi-Fi: Phone will not transition between Wi-Fi and the cellular network. Phones using wireless connections may be vulnerable to unauthorized attempts to access data and software stored on the phone. Plan data allotment applies to use by connected phones sharing Wi-Fi. Use of connected phones subject to T-Mobile Terms and Conditions.

Smartphone Mobile HotSpot: Qualifying service required. Plan data allotment applies. Roaming and on-network data allotments differ; see your selected service for details. Use

of connected phones subject to T-Mobile Terms and Conditions.

Messaging/Data: You will be charged for all messaging and data sent by or to you through the network, regardless of whether or not data is received. Character length/file size of messages/attachments may be limited. T-Mobile is not liable for content of messages/attachments or for any failures, delays or errors in any T-Mobile generated alerts or notifications. Your data session, plan, or service may be slowed, suspended, terminated, or restricted if you use your service in a way that interferes with or impacts our network or ability to provide quality service to other users, if you roam for a significant portion of your usage, or if you use a disproportionate amount of bandwidth during a billing cycle. You may not use your plan or phone for prohibited uses.

Downloads/Applications: T-Mobile is not responsible for any third party content or Web site you may be able to access using your phone. Additional charges may apply; not all downloads available on all phones. You obtain no rights in downloads; duration of use may be limited and downloads may be stored solely for use with your phone. TMobile is not responsible for any download lost due to your error. T-Mobile is not responsible for Apps, including download, installation, use, transmission failure, interruption or delay, third party advertisements you may encounter while using an App, alterations any App may make to the functionality of your phone, including any changes that may affect your T-Mobile plan, service, or billing, or any content or website you may be able to access through an App.

Hearing Aid Compatibility: This phone has been tested and rated for use with hearing aids for some of the wireless technologies that it uses. However, there may be some newer wireless technologies used in this phone that have not been tested yet for use with hearing aids. It is important to try the different features of this phone thoroughly and in different locations, using your hearing aid or cochlear implant, to determine if you hear any interfering noise. Consult your service provider or the manufacturer of this phone for information on hearing aid compatibility. If you

have questions about return or exchange policies, consult your service provider or phone retailer.

Phone and screen images simulated. Actual displays may vary. See brochures and **Terms and Conditions (including arbitration provision)** at T-Mobile.com, for rate plan information, charges for features and services, and restrictions and details, including important limitations on availability and reliability of 9-1-1 emergency service when using Wi-Fi calling.

Important Privacy Message: This phone is capable of determining its/your geographical location. To set controls for access and use of your location information by others, tap **Apps** > **Settings** > **Location**. Tap the ON/OFF switch to activate location detection. Tap **Mode** to select your preference for determining your location. For some applications and services you select, a phone must be turned on and set to allow collection of location information in order to function.

Important Safety Information

This section contains important operational and safety information that will help you safely use your phone. Failure to read and follow the information provided in this section may result in serious bodily injury, death, or property damage.

General Precautions

There are several simple guidelines to operating your phone properly and maintaining safe, satisfactory service.

- To maximize performance, do not touch the portions of your phone where the internal antennas are located while using the phone.
- Speak directly into the mouthpiece.
- Do not expose your phone to direct sunlight for extended periods of time (such as on the dashboard of a car).
- Although your phone is quite sturdy, it is a complex piece of equipment and can be broken. Avoid dropping, hitting, bending, or sitting on it.
- Any changes or modifications to your phone not expressly approved in this document could void your warranty for this equipment and void your authority to operate this equipment.

Note: For the best care of your phone, only Kyocera-authorized personnel should service your phone and accessories. Failure to do so may be dangerous and void your warranty.

Maintaining Safe Use of and Access to Your Phone

Do Not Rely on Your Phone for Emergency Calls

Mobile phones operate using radio signals, which cannot guarantee connection in all conditions. Therefore you should never rely solely upon any mobile phone for essential communication (e.g., medical emergencies). Emergency calls may not be possible on all cellular networks or when certain network services or mobile phone features are in use. Check with your local service provider for details.

Using Your Phone While Driving

Talking on your phone while driving (or operating the phone without a hands-free device) is prohibited in some jurisdictions. Laws vary as to specific restrictions. Remember that safety always comes first.

Following Safety Guidelines

To operate your phone safely and efficiently, always follow any special regulations in a given area. Turn your phone off in areas where use is forbidden or when it may cause interference or danger.

Medical Devices

If you have a medical device, including an implantable medical device such as a pacemaker or defibrillator, consult your healthcare provider and the device manufacturer's directions before using this mobile phone.

Persons with implantable medical devices:

- Should always keep the mobile phone more than six (6) inches from the implantable medical device when the mobile phone is turned ON.
- Should not carry the mobile phone in the breast pocket.
- Should use the ear opposite the implantable medical device to minimize the potential for interference.

- Should turn OFF the mobile phone immediately if you have any reason to suspect that interference is taking place.

Using Your Phone Near Other Electronic Devices

Most modern electronic equipment is shielded from radio frequency (RF) signals. However, RF signals from wireless phones may affect inadequately shielded electronic equipment.

RF signals may affect improperly installed or inadequately shielded electronic operating systems or entertainment systems in motor vehicles. Check with the manufacturer or their representative to determine if these systems are adequately shielded from external RF signals. Also check with the manufacturer regarding any equipment that has been added to your vehicle.

Consult the manufacturer of any personal medical devices, such as pacemakers and hearing aids, to determine if they are adequately shielded from external RF signals.

Note: Always turn off the phone in healthcare facilities, and request permission before using the phone near medical equipment.

Using Your Phone On Airplanes

On airplanes, follow applicable airline regulations and always follow the flight crew's instructions concerning the use of your phone.

Turning Off Your Phone in Dangerous Areas

To avoid interfering with blasting operations, turn your phone off when in a blasting area or in other areas with signs indicating two-way radios should be turned off. Construction crews often use remote-control RF devices to set off explosives.

Turn your phone off when you're in any area that has a potentially explosive atmosphere. Although it's rare, your phone and accessories could generate sparks. Sparks can cause an explosion or fire, resulting in bodily injury or even death. These areas are often, but not always, clearly marked. They include:

- Fueling areas such as gas stations.
- Below deck on boats.
- Fuel or chemical transfer or storage facilities.
- Areas where the air contains chemicals or particles such as grain, dust, or metal powders.
- Any other area where you would normally be advised to turn off your vehicle's engine.

Note: Never transport or store flammable gas, flammable liquids, or explosives in the compartment of your vehicle that contains your phone or accessories.

Restricting Children's Access to Your Phone

Your phone is not a toy. Do not allow children to play with it as they could hurt themselves and others, damage the phone or make calls that increase your invoice.

Waterproof Capability

Your Hydro WAVE is waterproof and meets IPX5 and IPX7 standards, immersible for up to 30 minutes at a depth not exceeding one meter (about 3.28 feet). Exposing your phone to water outside these limits or not following the precautions can result in water damage.

To ensure that your phone maintains waterproof capability, the following precautions must be observed.

- Make sure the SIM/microSD card holder cover and back cover are properly sealed by squeezing around the edges

of the cover. The charger/USB port and headset jack port do not have covers because they are waterproof.

- Do not spray or immerse your phone in liquids other than fresh water or tap water.
- Do not expose your phone to water heated in excess of 104°F (40°C), or to liquids other than water, such as detergent, beverages, or chlorinated or treated water. Should your phone be accidentally exposed to other liquids, rinse the phone gently in clean fresh water.
- The touch panel and touch keys will not operate when the phone is wet.
- Your phone is inoperable under water and should be dried as quickly as possible when wet.
- Do not use the charger/USB port for charging, data transmission, etc. until the phone is completely dry.

If your phone gets wet:

Water lodged in the headset jack may cause the phone to falsely detect an inserted headset (in which case the loudspeaker and/or earpiece audio will be disabled) until the water is removed. Water in the microphone port may affect outbound audio quality. These are temporary conditions and will subside once the phone is dry.

1. Do not open the SIM/microSD card holder cover as this may allow water to get inside the sealed portion of the phone.
2. Wipe the phone surfaces with a dry clean cloth.
3. Water in the phone's open ports may affect sound quality and should be removed with puffs of air directly into the ports. Phone audio may not operate properly until ports are dry. Apply a dry clean cloth to the open areas and crevices to remove the moisture left on the phone: microphones; speakers; power button; volume button; headset jack; and charger/USB port.
4. Repeat the process until the phone is completely dry.

Charging

- Dry your phone with a clean cloth before charging.
- Do not touch the charger, charging cable, or charger/USB port with wet hands. Doing so may cause electric shock, injury, or product failure.
- Do not charge your phone in a wet or damp place, such as in a bathroom or near a kitchen sink.

Using Your Phone With a Hearing Aid Device

When some wireless phones are used with certain hearing devices (including hearing aids and cochlear implants), users may detect a noise which can interfere with the effectiveness of the hearing device.

Some hearing devices are more immune than others to this interference noise, and phones also vary in the amount of interference noise they may generate. ANSI standard C63.19 was developed to provide a standardized means of measuring both wireless phone and hearing devices to determine usability rating categories for both.

Ratings have been developed for mobile phones to assist hearing device users in finding phones that may be compatible with their hearing device. Not all phones have been rated for compatibility with hearing devices. Phones that have been rated have a label located on the box. **Your Hydro WAVE has an M4 and a T4 rating**.

These ratings are not guarantees. Results will vary depending on the user's hearing device and the individual's type and degree of hearing loss. If a hearing device is particularly vulnerable to interference noise; even a phone with a higher rating may still cause unacceptable noise levels in the hearing device. Trying out the phone with your hearing device is the best way to evaluate it for your personal needs.

M-Ratings: Phones rated M3 or M4 meet FCC requirements for hearing aid compatibility and are likely to generate less interference to hearing devices than unrated phones. (M4 is the better/higher of the two ratings.)

T-Ratings: Phones rated T3 or T4 meet FCC requirements and are likely to be more usable with a hearing device's telecoil ("T Switch" or "Telephone Switch") than unrated phones. (T4 is the better/higher of the two ratings. Note that not all hearing devices have telecoils in them.)

Note: This phone has been tested and rated for use with hearing aids for some of the wireless technologies that it uses. However, there may be some newer wireless technologies used in this phone that have not been tested yet for use with hearing aids. It is important to try the different features of this phone thoroughly and in different locations, using your hearing aid or cochlear implant, to determine if you hear any interfering noise. Consult your service provider or the manufacturer of this phone for information on hearing aid compatibility. If you have questions about return or exchange policies, consult your service provider or phone retailer.

Hearing aid devices may also be measured for immunity to interference noise from wireless phones and should have ratings similar to phones. Ask your hearing healthcare professional for the rating of your hearing aid. Add the rating of your hearing aid and your phone to determine probable usability:

- Any combined rating equal to or greater than six offers excellent use.

- Any combined rating equal to five is considered normal use.
- Any combined rating equal to four is considered usable.

Thus, if you pair an M3 hearing aid with an M3 phone, you will have a combined rating of six for “excellent use.” This is synonymous for T ratings.

More information about hearing aid compatibility may be found at: www.fcc.gov, www.fda.gov, and www.accesswireless.org.

Getting the Best Hearing Device Experience With Your Phone

To further minimize interference, move the phone around to find the point with least interference.

Caring for the Battery

Note: The battery cannot be removed from the phone. For replacing or disposing the battery, contact a KYOCERA authorized service center.

Your Hydro WAVE is installed with a lithium ion (Li-Ion) battery. The guidelines listed below help you get the most out of your battery’s performance.

Charging

- Only use the battery with a qualified charger. Use of an unqualified battery charger may present a risk of fire, explosion, leakage, or other hazard. If you are unsure about whether a charger is qualified, contact customer support.
- In order to avoid damage, charge the battery only in temperatures that range from 32° F to 113° F (0° C to 45° C).

- Don't use the battery charger in direct sunlight or in high humidity areas, such as the bathroom.
- The battery may need recharging if it has not been used for a long period of time.
- It's best to replace the battery when it no longer provides acceptable performance. It can be recharged hundreds of times before it needs replacing. The battery cannot be removed from the phone. Contact a KYOCERA authorized service center for replacing the battery.

Storing

- Don't store the phone in high temperature areas for long periods of time. It's best to follow these storage rules:
  - Less than one month:
    -4° F to 140° F (-20° C to 60° C)
  - More than one month:
    -4° F to 113° F (-20° C to 45° C)

Common Causes of Battery Drain

- Playing games or using the Web.
- Keeping backlighting on.
- Operating the phone far away from a base station or cell site.
- Using data cables or accessories.
- Operating the phone when no service is available, or service is available intermittently.
- High volume settings.
- Repeating sound, vibration, or lighted alerts.

Disposal of Lithium Ion (Li-Ion) Battery Installed in Your Phone

The battery cannot be removed from the phone. For safe disposal options of your Li-Ion battery, contact your nearest KYOCERA authorized service center.

Radio Frequency (RF) Energy

Understanding How Your Phone Operates

Your phone is a radio transmitter and receiver. When it's turned on, it receives and transmits radio frequency (RF) signals. Your phone is designed to transmit just enough RF power to reach the network. The system handling your call controls the RF power level. Depending on network conditions, your phone may operate at an actual SAR level below the maximum value specified. Your phone is designed not to exceed the recommended international guidelines for limits on RF exposure.

Knowing Radio Frequency Safety

The design of your phone complies with updated NCRP standards described below.

In 1991–92, the Institute of Electrical and Electronics Engineers (IEEE) and the American National Standards Institute (ANSI) joined in updating ANSI's 1982 standard for safety levels with respect to human exposure to RF signals.

More than 120 scientists, engineers and physicians from universities, government health agencies and industries developed this updated standard after reviewing the available body of research. In 1993, the Federal Communications Commission (FCC) adopted this updated standard in a regulation. In August 1996, the FCC adopted hybrid standard consisting of the existing ANSI/IEEE standard and the guidelines published by the National Council of Radiation Protection and Measurements (NCRP).

Body-Worn Operation

To maintain compliance with FCC RF exposure guidelines, always use an appropriate accessory if using the phone for body worn operations. Accessories used with this phone for body-worn operations must not contain any metallic components and must provide at least **0.39 inches (1.0 centimeter)** separation distance between the user's body and the phone, including antennas. Body worn

accessories that do not meet these requirements may not comply with FCC RF exposure requirements and should be avoided.

For more information about RF exposure, visit the FCC website at www.fcc.gov.

Specific Absorption Rates (SAR) for Wireless Phones

The SAR value corresponds to the relative amount of RF energy absorbed into the head of a user of a wireless handset.

The SAR value of a phone is the result of an extensive testing, measuring and calculation process. It does not represent how much RF the phone emits. All phone models are tested at their highest value in strict laboratory settings. But when in operation, the SAR of a phone can be substantially less than the level reported to the FCC. This is because of a variety of factors including its proximity to a base station antenna, phone design and other factors. What is important to remember is that each phone meets strict federal guidelines. Variations in SARs do not represent a variation in safety.

All phones must meet the federal standard, which incorporates a substantial margin of safety. As stated above, variations in SAR values between different model phones do not mean variations in safety. SAR values at or below the federal standard of 1.6 W/kg are considered safe for use by the public.

The highest reported SAR values of the Hydro WAVE are:

Head: 0.66 W/kg

Body-worn: 1.31 W/kg

Hotspot: 1.31 W/kg

Phone models may have different versions and more than one value. Changes in design or components may occur over time and some changes could affect SAR values. More information on the phone's SAR can be found on the following FCC website: http://fcc.gov/oet/ea/.

FCC Radio Frequency Emission

This phone meets the FCC Radio Frequency Emission Guidelines.

FCC ID number: V65C6740

The FCC ID number can be found printed on the label under the back cover. To find the FCC ID number, remove the back cover.

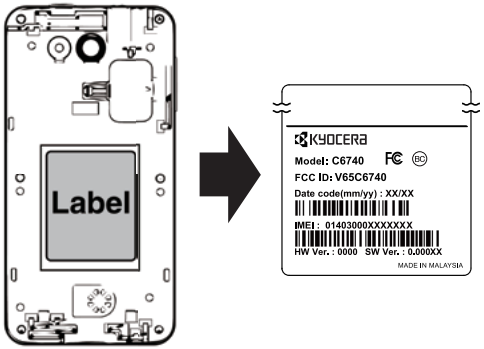

You can also find the FCC ID number through the Settings menu. From the Home screen, tap **Apps** > **Settings** > **About phone** > **Compliance information**. The FCC ID number is displayed on the screen.

FCC Notice

This device complies with Part 15 of the FCC Rules. Operation is subject to the following two conditions: (1) this device may not cause harmful interference, and (2) this device must accept any interference received, including interference that may cause undesired operation.

Changes or modifications not expressly approved by the party responsible for compliance could void the user's authority to operate the equipment.

Note: This equipment has been tested and found to comply with the limits for a Class B digital device, pursuant to Part 15 of the FCC Rules.

These limits are designed to provide reasonable protection against harmful interference in a residential installation. This equipment generates, uses and can radiate radio frequency energy and, if not installed and used in accordance with the instructions, may cause harmful interference to radio communications.

However, there is no guarantee that interference will not occur in a particular installation.

If this equipment does cause harmful interference to radio or television reception, which can be determined by turning the equipment off and on, the user is encouraged to try to correct the interference by one or more of the following measures:

- Reorient the direction of the internal antennas.
- Increase the separation between the equipment and receiver.
- Connect the equipment into an outlet on a circuit different from that to which the receiver is connected.
- Consult the dealer or an experienced radio/TV technician for help.

Owner's Record

The model number, regulatory number, and serial number are located on the label under the back cover. Record the serial number in the space provided below. This will be helpful if you need to contact us about your phone in the future.

Model: Hydro WAVE (C6740)

Serial No.:

Manufacturer's Warranty

Kyocera Communications Inc. ("KYOCERA") offers you a limited warranty that the enclosed product or products (the "Product") will be free from defects in material and workmanship for a period that expires one year from the date of sale of the Product to you, provided that you are the original end-user purchaser of the Product and provided that your purchase was made from an authorized supplier. Transfer or resale of a Product will automatically terminate warranty coverage with respect to that Product.

This limited warranty is not transferable to any third party, including but not limited to any subsequent purchaser or owner of the Product. KYOCERA shall, at its sole and absolute discretion, either repair or replace a Product (which unit may use refurbished parts of similar quality and functionality) if found by KYOCERA to be defective in material or workmanship, or if KYOCERA determines that it is unable to repair or replace such Product, KYOCERA shall refund the purchase price for such Product, provided that the subject Product (i) is returned, with transportation prepaid, to a KYOCERA authorized service center within the one year warranty period, and (ii) is accompanied by a proof of purchase in the form of a bill of sale or receipted invoice which evidences that the subject Product is within the one year warranty period ("Proof of Purchase"). After the one year warranty period, you must pay all shipping, parts and labor charges. This limited warranty does not cover and is void with respect to the following: (i) Products which have been improperly installed, repaired, maintained or modified (including the antenna); (ii) Products which have been subjected to misuse (including Products used in conjunction with hardware electrically or mechanically incompatible or Products used with software, accessories, goods or ancillary or peripheral equipment not supplied or expressly authorized by KYOCERA for use), abuse, accident, physical damage, abnormal use or operation, improper handling or storage,

neglect, exposure to fire, water (except for product certified for protection against water; see the Kyocera product website for details on your Product) or excessive moisture or dampness or extreme changes in climate or temperature; (iii) Products operated outside published maximum ratings; (iv) cosmetic damage; (v) Products on which warranty stickers or Product serial numbers have been removed, altered, or rendered illegible; (vi) customer instruction; (vii) cost of installation, set up, removal or reinstallation; (viii) signal reception problems (unless caused by defect in material or workmanship); (ix) damage the result of fire, flood, acts of God or other acts which are not the fault of KYOCERA and which the Product is not specified to tolerate, including damage caused by mishandling and blown fuses; (x) consumables (such as memory cards, fuses, etc.); (xi) third party software or applications, data and equipment not originally supplied with the Product; (xii) any Product in which the software has not been updated to the current version; (xiii) any Product in which the operating system has been unlocked (allowing installation of a third party operating system); or (xiv) any Products which have been opened, repaired, modified or altered by anyone other than KYOCERA or a KYOCERA authorized service center. Before returning any Product for service, be sure to back up data and remove any confidential, proprietary, or personal information from the Product. KYOCERA is not responsible for damage to or loss of any software, applications, data or removable storage media.

USE ONLY KYOCERA APPROVED ACCESSORIES WITH KYOCERA PHONES. USE OF ANY UNAUTHORIZED ACCESSORIES MAY BE DANGEROUS AND WILL INVALIDATE THE PHONE WARRANTY IF SAID ACCESSORIES CAUSE DAMAGE OR A DEFECT TO THE PHONE.

KYOCERA SPECIFICALLY DISCLAIMS LIABILITY FOR ANY AND ALL DIRECT, INDIRECT, SPECIAL, GENERAL, PUNITIVE, EXEMPLARY, AGGRAVATED, INCIDENTAL OR CONSEQUENTIAL DAMAGES, EVEN IF ADVISED OF THE POSSIBILITY THEREOF, WHETHER FORESEEABLE OR UNFORESEEABLE OF ANY KIND WHATSOEVER, INCLUDING BUT NOT LIMITED TO LOSS OF PROFITS, UNANTICIPATED BENEFITS OR REVENUE, ANTICIPATED PROFITS ARISING

OUT OF USE OF OR INABILITY TO USE ANY PRODUCT (FOR EXAMPLE, WASTED AIRTIME CHARGES DUE TO THE MALFUNCTION OF A PRODUCT) OR CONTRIBUTION OR INDEMNITY IN RESPECT OF ANY CLAIM RELATED TO A PRODUCT.

REPAIR OR REPLACEMENT OF A DEFECTIVE PRODUCT OR REFUND OF THE PURCHASE PRICE RELATING TO A DEFECTIVE PRODUCT, AS PROVIDED UNDER THIS WARRANTY, ARE YOUR SOLE AND EXCLUSIVE REMEDIES FOR BREACH OF THE LIMITED WARRANTY, AND SUBJECT TO THIS WARRANTY, THE PRODUCTS ARE APPROVED AND ACCEPTED BY YOU “AS IS”.

KYOCERA MAKES NO OTHER WARRANTIES, REPRESENTATIONS OR CONDITIONS OF ANY KIND, ORAL OR VERBAL, EXPRESS OR IMPLIED, STATUTORY OR OTHERWISE, WITH RESPECT TO THE PRODUCTS, INCLUDING BUT NOT LIMITED TO ANY IMPLIED WARRANTY OR CONDITION OF MERCHANTABILITY OR FITNESS FOR A PARTICULAR PURPOSE OR AGAINST INFRINGEMENT OR ANY IMPLIED WARRANTY OR CONDITION ARISING OUT OF TRADE USAGE OR OUT OF A COURSE OF DEALING OR COURSE OF PERFORMANCE. NO DEALER, DISTRIBUTOR, AGENT OR EMPLOYEE IS AUTHORIZED TO MAKE ANY MODIFICATION OR ADDITION TO THIS WARRANTY.

Some jurisdictions do not allow the exclusion or limitation of incidental or consequential damages, or allow limitations on how long an implied warranty lasts, so the above limitations or exclusions may not apply to you. This limited warranty gives you specific legal rights, and you may also have other rights which vary from jurisdiction to jurisdiction. For warranty service information, please call the following telephone number from anywhere in the continental United States and Canada: 1-800-349-4478 or 858-882-1401.

End User License Agreement

Kyocera Communications, Inc. (“Kyocera”) End User License Agreement

CAREFULLY READ THE FOLLOWING TERMS AND CONDITIONS (“AGREEMENT”) BEFORE USING OR OTHERWISE ACCESSING THE SOFTWARE OR SERVICES PROVIDED WITH YOUR KYOCERA DEVICE. THE SOFTWARE AND SERVICES PROVIDED WITH YOUR KYOCERA DEVICE ARE SOLELY FOR PERSONAL USE BY YOU, THE ORIGINAL END USER, AS SET FORTH BELOW.

BY ACTIVATING, USING, DOWNLOADING OR INSTALLING THIS KYOCERA DEVICE AND/OR THE SOFTWARE PROVIDED WITH IT, YOU ARE AGREEING TO BE BOUND BY THE TERMS OF THIS LICENSE AGREEMENT. IF YOU DO NOT AGREE TO THE TERMS AND CONDITIONS OF THIS AGREEMENT, DO NOT USE, DOWNLOAD OR OTHERWISE ACCESS THE SOFTWARE OR SERVICES AND (I) PROMPTLY RETURN THE SOFTWARE OR SERVICE TO KYOCERA OR DELETE IT; OR (II) IF YOU HAVE PURCHASED THE KYOCERA DEVICE ON WHICH THE SOFTWARE OR SERVICE IS PRE-INSTALLED, PROMPTLY RETURN THE DEVICE AND THE ACCOMPANYING SOFTWARE (INCLUDING DOCUMENTATION AND PACKAGING) TO KYOCERA OR THE KYOCERA AUTHORIZED DISTRIBUTOR FROM WHICH YOU PURCHASED THE KYOCERA DEVICE.

License: Subject to the terms and conditions of this Agreement and any other terms that may be incorporated by reference or otherwise presented to you prior to your use of the Software, Kyocera grants you a limited, non-exclusive, license to use Kyocera and third party proprietary software and services found on your Kyocera device and/or packaged with your Kyocera device, including any updates to such material by whatever means provided, and any related documentation (“Software”). You may use the Software only as expressly authorized by this Agreement.

Limitations: This Software is licensed for use only on the single Kyocera device you originally purchased. Your Kyocera device may not work if you alter its original Software. You acknowledge and agree that ownership of the Software and all other rights associated with the Software not expressly granted in this Agreement are retained by Kyocera or its suppliers or licensors. You are not permitted to, in any way, distribute the Software or make it available over a network for use on more than the single Kyocera device for which it was originally supplied. The Software may be copied only as permitted by applicable law and as necessary for backup purposes. You may not remove any proprietary notices or labels on the Software or any copies thereof. You may not in any way, modify, reverse engineer, decompile, disassemble or create derivative works based on the Software (except to the extent that this restriction is expressly prohibited by law). You agree that you will not attempt to circumvent, disable or modify any security technology associated with the Software. You may use the Software only in a manner that complies with all applicable laws in the jurisdictions in which you use it, including, but not limited to, applicable restrictions concerning copyright and other intellectual property rights and/or the export control regulations.

Some of the Software packaged with your Kyocera device may be provided by third parties ("Third Party Software"). Third Party Software may also be available from third party content distributors such as application stores. Third Party content may be subject to different or additional terms and conditions as determined by the Third Party Software provider. **THIRD PARTY SOFTWARE IS NOT A KYOCERA PRODUCT. KYOCERA IS NOT RESPONSIBLE FOR AND HAS NO LIABILITY WITH REGARD TO THIRD PARTY SOFTWARE**.

Open Source Software: The Software contains certain open source software which may be subject to the GNU General Public License ("GPL"), GNU Library/ Lesser General Public License ("LGPL") and/or other copyright licenses, disclaimers and notices ("Open Source License Terms"). The applicable Open Source License Terms for the

corresponding Open Source Software are reproduced and available at http://www.opensource.org/licenses. Please refer to the Open Source License Terms regarding your rights under such licenses to the Open Source Software. To the extent any such agreement requires that Kyocera provide you the rights to copy, modify, distribute or otherwise use any Open Source Software that are inconsistent with the limited rights granted to you in this Agreement, then such rights in the applicable Open Source License shall take precedence over the rights and restrictions granted in this Agreement, but solely with respect to such Open Source Software.

Disclaimer of Warranty and Liability: THE SOFTWARE IS PROVIDED "AS IS" WITHOUT WARRANTY OF ANY KIND. KYOCERA FURTHER DISCLAIMS ALL WARRANTIES, INCLUDING WITHOUT LIMITATION ANY IMPLIED WARRANTIES OF MERCHANTABILITY, FITNESS FOR A PARTICULAR PURPOSE, NONINFRINGEMENT, TITLE, ACCURACY, CORRESPONDENCE WITH DESCRIPTION AND SATISFACTORY QUALITY. TO THE MAXIMUM EXTENT PERMISSIBLE BY LAW, THE ENTIRE RISK ARISING OUT OF THE USE OR PERFORMANCE OF THE SOFTWARE REMAINS WITH YOU. IN NO EVENT WILL KYOCERA, ITS EMPLOYEES, OFFICERS, SHAREHOLDERS, LICENSORS, SUPPLIERS, CARRIER OR DISTRIBUTOR CUSTOMERS OR AFFILIATES BE HELD LIABLE FOR ANY CONSEQUENTIAL, INCIDENTAL, INDIRECT, SPECIAL, PUNITIVE, OR OTHER DAMAGES WHATSOEVER (INCLUDING, WITHOUT LIMITATION, DAMAGES FOR LOSS OF BUSINESS PROFITS, BUSINESS INTERRUPTION, LOSS OF BUSINESS INFORMATION, OR OTHER PECUNIARY LOSS) ARISING OUT OF THIS AGREEMENT OR THE USE OF OR INABILITY TO USE THE SOFTWARE, WHETHER BASED IN CONTRACT, TORT (INCLUDING NEGLIGENCE), STRICT PRODUCT LIABILITY OR ANY OTHER THEORY, EVEN IF KYOCERA HAS BEEN ADVISED OF THE POSSIBILITY OF SUCH DAMAGES AND EVEN IF ANY LIMITED REMEDY IS DEEMED TO HAVE FAILED ITS ESSENTIAL PURPOSE. KYOCERA'S TOTAL LIABILITY FOR ANY DAMAGES UNDER THIS AGREEMENT SHALL NEVER EXCEED THE PURCHASE PRICE YOU PAID FOR THE KYOCERA DEVICE.

No software is fault free. The Software is designed for use in systems that do not require fail-safe performance. You may not use the software in any device or system in which a malfunction of the software would result in foreseeable risk of loss, injury or death to any person. This includes operation of nuclear or infrastructure facilities, medical equipment, aircraft navigation or communication systems or use in risky or dangerous situations or environments.

Consent to Use of Data: You agree that Kyocera, its affiliates and its designated agents may collect and use technical and related information, gathered in any manner, as part of its product support services. Kyocera, its affiliates and designated agents may use this information solely to improve its products or to provide customized services or technologies to you. Kyocera will collect and use this information in accordance with its privacy policy and accordance with applicable data protection laws. Kyocera, its affiliates and designated agents may disclose this information to others, but not in a form that personally identifies you.

Upgrades: This License Agreement applies to updates, supplements and add-on components (if any) of the Software that Kyocera may provide to you or make available to you after the date you obtain your initial copy of the Software, unless we provide other terms along with such upgrade. To use Software identified as an upgrade, you must first be licensed for the Software identified by Kyocera as eligible for the upgrade. After upgrading, you may no longer use the Software that formed the basis for your upgrade eligibility.

Modification of Software and Terms of Use: Kyocera reserves the right to from time to time modify any portion of the Software. Kyocera may be required to take these actions due to restrictions from third party licensors or due to safety or security concerns or government restrictions or court orders.

Kyocera reserves the right to modify the terms of this Agreement at its sole discretion. Any such modification will be effective upon Kyocera or a Kyocera affiliate or agent sending notice to you by email, text message, other

electronic communication or postal mail. Your continued use of the Software after such notice will constitute your binding acceptance of the Agreement as revised. Additionally, some Software may be subject to different or additional terms presented to you through a separate click-through or other type of agreement or notice prior to your use of such Software.

Termination: This License Agreement will automatically terminate without notice from or action by Kyocera if you fail to comply with any term hereof.

Governing Law: This Agreement is governed by the laws of State of California except any conflict of law provisions. The U.N. Convention on Contracts for the International Sales of Goods is hereby excluded in its entirety from this Agreement.

Severability: If any provision of this Agreement is found to be invalid, illegal or unenforceable, the validity, legality or enforceability of the remaining provisions will not in any way be impacted or impaired.

Entire Agreement: By using or otherwise accessing the Software, you agree that this Agreement sets forth the entire agreement between you and Kyocera with regard to the Software and supersedes all prior agreements, notwithstanding the terms of any such agreements.

Copyright Information

© 2015 Kyocera Corporation. All rights reserved. KYOCERA is a registered trademark of Kyocera Corporation. All other trademarks are the property of their respective owners.

Android, Google Play, Google Maps, Gmail, and YouTube are trademarks of Google Inc.

T-Mobile and the magenta color are registered trademarks of Deutsche Telekom AG.

The *Bluetooth*® word mark and logos are registered trademarks owned by Bluetooth SIG, Inc. and any use of such marks by Kyocera Corporation is under license. Other trademarks and trade names are those of their respective owners.

microSD and microSDHC Logos are trademarks of SD-3C, LLC.