Application for FCC Certificate

On Behalf of

TTE Technology, Inc.

LCD TV

FCC ID:W8U55R7

Prepared for : TTE Technology, Inc.
Address : 2455 Anselmo Drive , Suite 101 , Corona , California 92879, United States

Prepared by : EST Technology Co., Ltd.
Address : Chilingxiang, Qishantou, Santun, Houjie, Dongguan, Guangdong, China

Tel: 86-769-83081888
Fax: 86-769-83081878

Report No. : ESTE-R1607034
Date of Report : July 11, 2016

TABLE OF CONTENTS

Test Report Declaration Page

1. GENERAL PRODUCT INFORMATION 4
1.1. Product Function 4
1.2. Difference between Model Numbers 4
1.3. Independent Operation Modes 4
2. TEST SITES 5
2.1. Description of Standards and Results 5
2.2. Test Facilities 6
2.3. List of Test and Measurement Instruments 7
3. TEST SET-UP AND OPERATION MODES 8
3.1. Principle of Configuration Selection 8
3.2. Block Diagram of Test Set-up 8
3.3. Test Operation Mode and Test Software 8
3.4. Special Accessories and Auxiliary Equipment 9
3.5. Countermeasures to Achieve EMC Compliance 9
4. EMISSION TEST RESULTS 10
4.1. Conducted Emission at the Mains Terminals Test 10
4.2. Radiated Emission Test 13
5. PHOTOGRAPHS OF TEST SET-UP 19
5.1. Set-up for conducted emission at the mains terminals test 19
5.2. Set-up for radiated emission test (30-1000MHz) 20
5.3. Set-up for radiated emission test (Above 1GHz) 21
6. PHOTOGRAPHS OF THE EUT 22

EST Technology Co., Ltd.

Applicant: **Address:**	TTE Technology, Inc. 2455 Anselmo Drive , Suite 101 , Corona , California 92879, United States		
Manufacturer **Address:**	TCL King Electrical Appliances(Huizhou) Co.,Ltd. Section19, ZhongKai New and High-tech Industries Development Zone, Huizhou, Guangdong, P. R.China		
Factory 1: **Address:**	TCL King Electrical Appliances(Huizhou) Co.,Ltd. Section19, ZhongKai New and High-tech Industries Development Zone, Huizhou, Guangdong, P. R.China		
E.U.T:	LCD TV		
Model Number:	55R7		
Trade Name:	HITACHI	**Serial No.:**	------
Date of Receipt:	June 21, 2016	**Date of Test:**	June 21-27, 2016
Test Specification:	FCC Rules and Regulations Part 15 Subpart B:2015 ANSI C63.4:2014		
Test Result:	The device described above is tested by EST Technology Co., Ltd.. The measurement results were contained in this test report and EST Technology Co., Ltd. was assumed full responsibility for the accuracy and completeness of these measurements. Also, this report shows that the EUT to be technically compliance with the FCC Rules and Regulations Part 15 Subpart B requirements. This report applies to above tested sample only and shall not be reproduced in part without written approval of EST Technology Co., Ltd. **Issue Date: July 11, 2016**		

Prepared by:	Tested by:	Approved by:
Amy / Assistant	Bible / Engineer	Iceman Hu / Manager

Other Aspects:
None.

Abbreviations: OK/P=passed fail/F=failed n.a/N=not applicable E.U.T=equipment under tested

1. GENERAL PRODUCT INFORMATION

1.1. Product Function

Refer to Technical Construction Form and User Manual.

1.2. Difference between Model Numbers

N/A

1.3. Independent Operation Modes

1.3.1. Conducted Modes

1	HDMI （3840*2160+Running “H” Pattern）	Worst case
2	HDMI （1920*1080+Running “H” Pattern）	
3	HDMI （800*600+Running “H” Pattern）	
4	Connect to PC	
Note: The worst case will be recorded in this report.		

1.3.2. Radiated Modes

30MHz~1GHz		
1	HDMI （3840*2160+Running “H” Pattern）	Worst case
2	HDMI （1920*1080+Running “H” Pattern）	
3	HDMI （800*600+Running “H” Pattern）	
4	Connect to PC	
Above 1GHz		
1	HDMI （3840*2160+Running “H” Pattern）	Worst case
2	HDMI （1920*1080+Running “H” Pattern）	
3	HDMI （800*600+Running “H” Pattern）	
4	Connect to PC	
Note: The worst case will be recorded in this report.		

2. TEST SITES

2.1. Description of Standards and Results

The EUT have been tested according to the applicable standards as referenced below

EMISSION			
Description of Test Item	**Standard**	**Limits**	**Results**
Conducted disturbance at mains terminals	FCC Rules and Regulations Part 15 Subpart B:2015 ANSI C63.4:2014	15.107(a) Class B	PASS
		Minimum passing margin is 8.76dB at 0.150MHz	
Radiated Emission Test	FCC Rules and Regulations Part 15 Subpart B:2015 ANSI C63.4:2014	15.109(a) Class B	PASS
		Minimum passing margin is 6.03dB at 76.56MHz for 30-1000MHz; Minimum passing margin is 3.67dB at 2975MHz for above 1GHZ;	

2.2. Test Facilities

EMC Lab : Certificated by CNAS, CHINA
Registration No.: L5288
Date of registration: December 07, 2015

Certificated by FCC, USA
Registration No.: 989591
Date of registration: November 20, 2013

Certificated by Industry Canada
Registration No.: 9405A-1
Date of registration: December 30, 2015

Certificated by VCCI, Japan
Registration No.: R-3663 & C-4103
Date of registration: July 25, 2014

Certificated by TUV Rheinland, Germany
Registration No.: UA 50195514 0001
Date of registration: January 07, 2011

Certificated by TUV/PS, Shenzhen
Registration No.: SCN1017
Date of registration: January 27, 2011

Certificated by Intertek ETL SEMKO
Registration No.: 2011-RTL-L1-18
Date of registration: April 28, 2011

Certificated by Nemko, Hong Kong
Registration No.: 175193
Date of registration: May 4, 2011

Name of Firm : EST Technology Co., Ltd.

Site Location : Chilingxiang, Qishantou, Santun, Houjie, Dongguan, Guangdong, China

2.3. List of Test and Measurement Instruments

2.3.1. For conducted emission at the mains terminals test (844 Room)

Equipment	Manufacturer	Model No.	Serial No.	Last Cal.	Next Cal.
EMI Test Receiver	Rohde& Schwarz	ESVS30	832354	June 28,15	1 Year
Artificial Mains Network	Rohde& Schwarz	ENV216	101260	June 28,15	1 Year
Pulse Limiter	Rohde& Schwarz	ESH3-Z2	101100	June 28,15	1 Year

2.3.2. For radiated emission test

Equipment	Manufacturer	Model No.	Serial No.	Last Cal.	Next Cal.
EMI Test Receiver	Rohde& Schwarz	ESVS10	100004	June 28,15	1 Year
Spectrum Analyzer	Agilent	E4411B	MY50140697	June 28,15	1 Year
Bilog Antenna	Teseq	CBL 6111D	25872	June 28,15	1 Year
Signal Amplifier	Agilent	310N	187037	June 28,15	1 Year
Horn Antenna	SCHWARZBECK	BBHA9120D	8128-290	June 28,15	1 Year
Signal Amplifier	SCHWARZBECK	BBV9718	9718-212	June 28,15	1 Year
Spectrum Analyzer	Agilent	E4408B	MY44211139	June 28,15	1 Year

3. TEST SET-UP AND OPERATION MODES

3.1. Principle of Configuration Selection

Emission: The equipment under test (EUT) was configured to measure its highest possible radiation level. The test modes were adapted accordingly in reference to the Operating Instructions.

3.2. Block Diagram of Test Set-up

System Diagram of Connections between EUT and Simulators

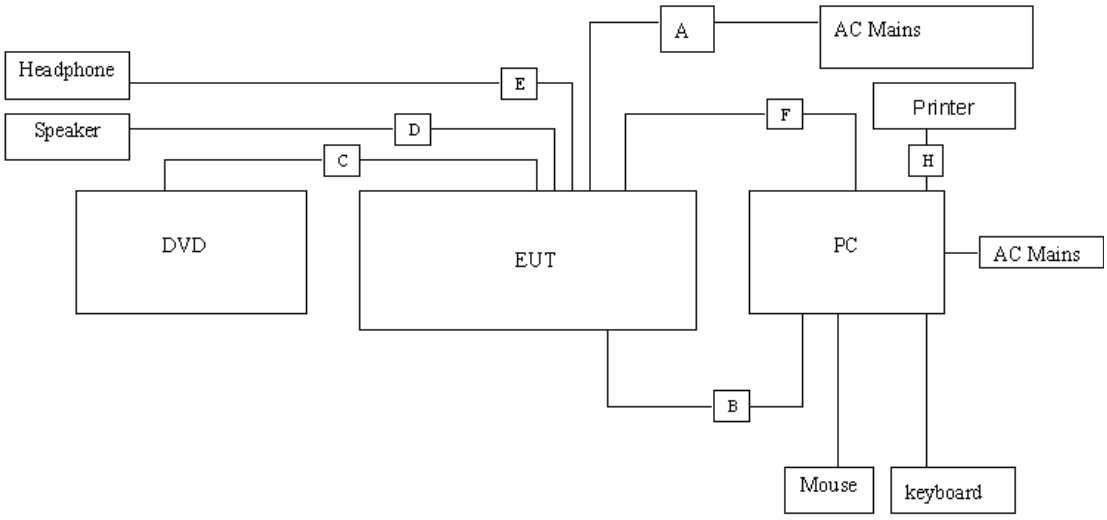

(EUT: LCD TV)

A	AC Line	1	Unshielded, Detachable 1.5m
B	HDMI	4	Unshielded, Detachable 1.2m
C	AV IN	3	Unshielded, Detachable 1.2m
D	Audio out	2	Unshielded, Detachable 1.2m
E	Headphone	1	Unshielded, Detachable 1.2m
F	Network Line	1	Unshielded, Detachable 1.2m
H	USB Cabel	1	Unshielded, Detachable 1.4m

3.3. Test Operation Mode and Test Software

Refer to Test Setup in clause 4.

3.4. Special Accessories and Auxiliary Equipment

3.4.1. PC

M / N	:	VOSTRO
Manufacturer	:	DELL
Power Cord	:	Unshielded, Detachable, 1.6m

3.4.2. DVD Player

M / N	:	DVDHDMI01
Manufacturer	:	SAMWIN
Data Cable	:	Shielded, Undetachable, 1.6m

3.4.3. Printer

M / N	:	HP1020
Manufacturer	:	HP
Data Cable	:	Non-shielded, Detachable, 1.5m

3.4.4. Mouse

M / N	:	MOL5VO
S / N	:	JOQ03RNT
Manufacturer	:	Dell
cable	:	Shielded, Undetachable, 1.5m

3.4.5. Keyboard

M / N	:	L100
S / N	:	CN-0RH656-65890-01M-070T
Manufacturer	:	Dell
cable	:	Shielded, Undetachable, 1.8m

3.5. Countermeasures to Achieve EMC Compliance

None.

4. EMISSION TEST RESULTS

4.1. Conducted Emission at the Mains Terminals Test

RESULT	**:**	**Pass**
Test Procedure	:	ANSI C63.4:2014
Frequency Range	:	0.15 to 30MHz
Test Site	:	Shielded Room
Limits	:	FCC Part 15:2015 Class B

Test Setup

Date of Test	:	June 22, 2016
M/N	:	55R7
Input Voltage	:	AC 120V/60Hz
Operation Mode	:	HDMI/Connect to PC

The frequency range from 150 kHz to 30 MHz was investigated.

The bandwidth of the test receiver was set at 9 kHz.

The test data of the worst case condition(s) was reported on the following page.

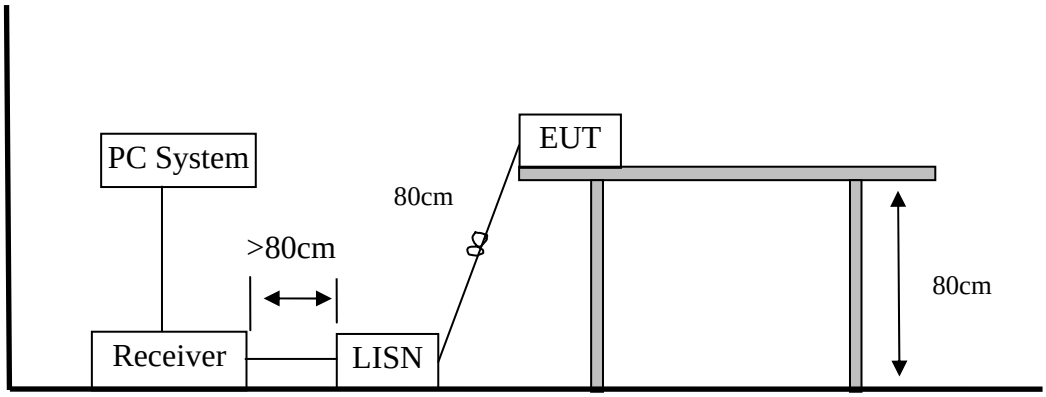

Note: Measurement Uncertainty: ±2.54 dB at a level of confidence of 95%.

Test Data

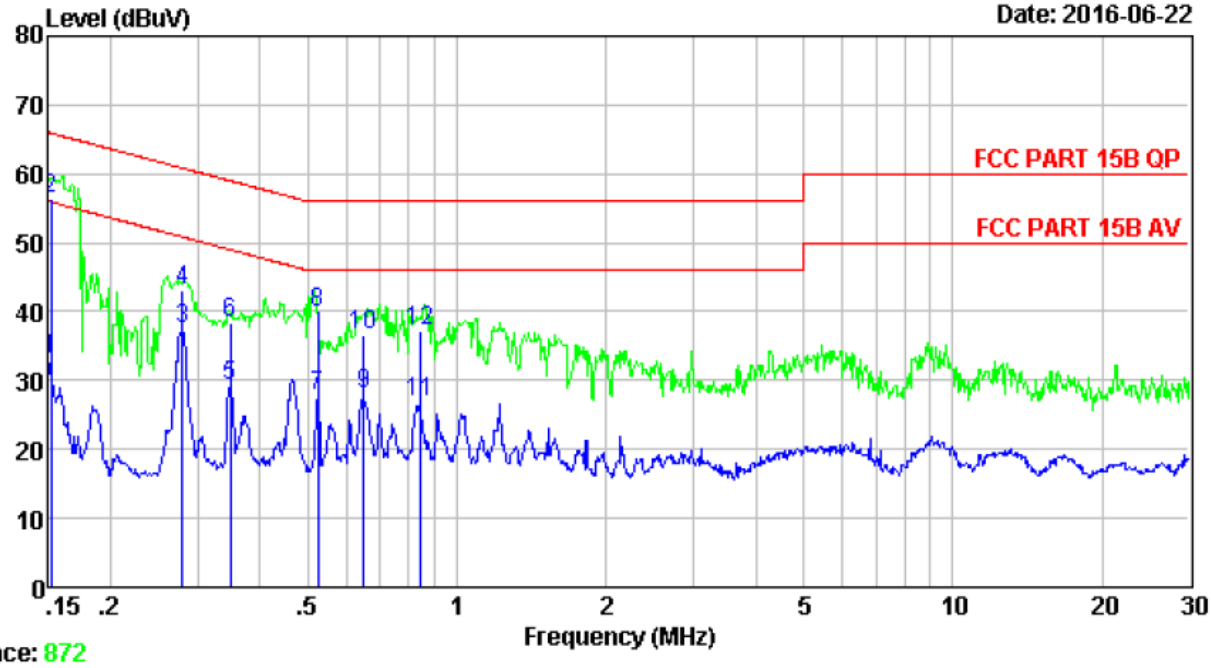

Site no : 844 Shield Room
Env. / Ins. : Temp:23.6';Humi:56%;Press:101.52kPa NEUTRAL
Limit : FCC PART 15B QP
Engineer : Bible
EUT : LCD TV
Power : AC 120V/60Hz
M/N : 55R7
Test Mode : HDMI(3840*2160+Running "H" Pattern)

	Freq. (MHz)	LISN Factor (dB)	Cable Loss (dB)	Reading (dBuV)	Emission Level (dBuv)	Limits (dBuv)	Margin (dB)	Remark
1	0.15	9.46	9.81	13.88	33.15	55.91	22.76	Average
2	0.15	9.46	9.81	37.03	56.30	65.91	9.61	QP
3	0.28	9.60	9.83	17.92	37.35	50.85	13.50	Average
4	0.28	9.60	9.83	23.67	43.10	60.85	17.75	QP
5	0.35	9.59	9.83	9.90	29.32	49.00	19.68	Average
6	0.35	9.59	9.83	19.08	38.50	59.00	20.50	QP
7	0.52	9.60	9.81	8.32	27.73	46.00	18.27	Average
8	0.52	9.60	9.81	20.59	40.00	56.00	16.00	QP
9	0.65	9.62	9.81	8.50	27.93	46.00	18.07	Average
10	0.65	9.62	9.81	17.17	36.60	56.00	19.40	QP
11	0.84	9.62	9.82	7.51	26.95	46.00	19.05	Average
12	0.84	9.62	9.82	17.76	37.20	56.00	18.80	QP

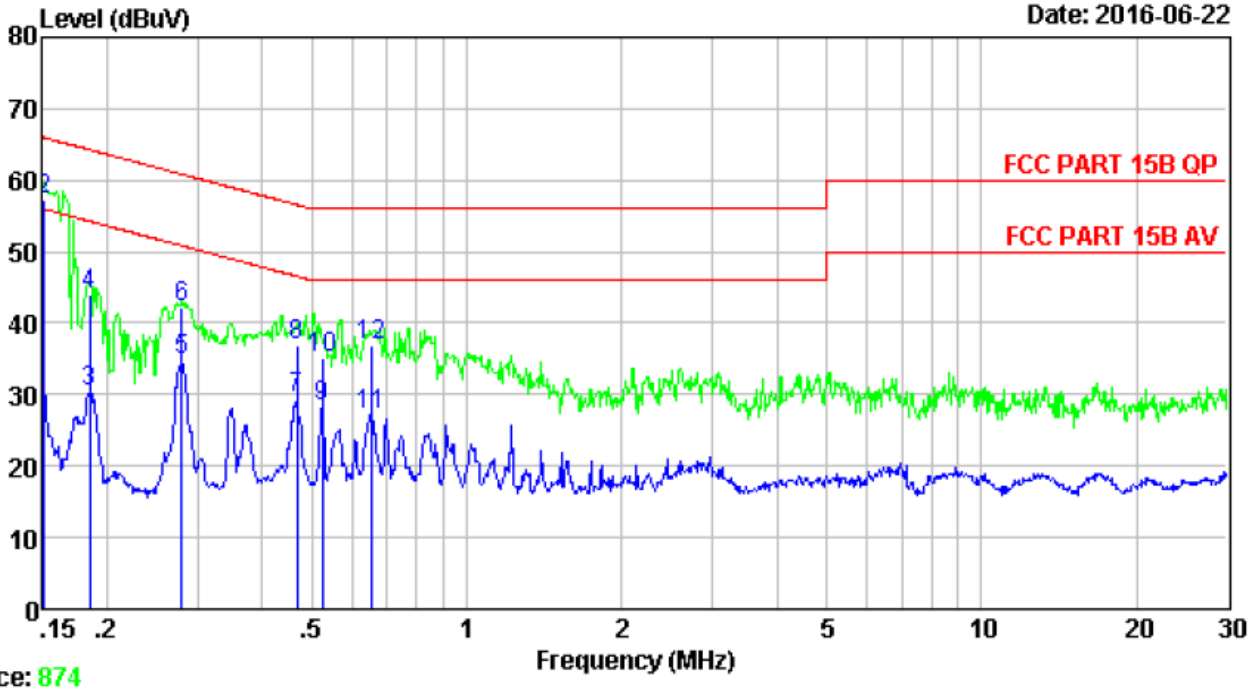

Trace: 874

Site no : 844 Shield Room
Env. / Ins. : Temp:23.6';Humi:56%;Press:101.52kPa LINE
Limit : FCC PART 15B QP
Engineer : Bible
EUT : LCD TV
Power : AC 120V/60Hz
M/N : 55R7
Test Mode : HDMI(3840*2160+Running "H" Pattern)

	Freq. (MHz)	LISN Factor (dB)	Cable Loss (dB)	Reading (dBuV)	Emission Level (dBuv)	Limits (dBuv)	Margin (dB)	Remark
1	0.15	9.61	9.81	12.08	31.50	55.96	24.46	Average
2	0.15	9.61	9.81	37.78	57.20	65.96	8.76	QP
3	0.19	9.61	9.80	10.90	30.31	54.24	23.93	Average
4	0.19	9.61	9.80	24.49	43.90	64.24	20.34	QP
5	0.28	9.61	9.83	15.33	34.77	50.85	16.08	Average
6	0.28	9.61	9.83	22.66	42.10	60.85	18.75	QP
7	0.47	9.61	9.81	9.97	29.39	46.54	17.15	Average
8	0.47	9.61	9.81	17.58	37.00	56.54	19.54	QP
9	0.52	9.61	9.81	8.96	28.38	46.00	17.62	Average
10	0.52	9.61	9.81	15.58	35.00	56.00	21.00	QP
11	0.65	9.59	9.81	7.77	27.17	46.00	18.83	Average
12	0.65	9.59	9.81	17.50	36.90	56.00	19.10	QP

4.2. Radiated Emission Test

RESULT	**:**	**Pass**
Test Procedure	:	ANSI C63.4:2014
Frequency Range	:	30-1000 MHz;1-6 GHz
Test Site	:	966 Chamber
Limits	:	FCC Part 15:2015 Class B

Test Setup

Date of Test	:	June 22~23, 2016
M/N	:	55R7
Input Voltage	:	AC 120V/60Hz
Operation Mode	:	HDMI/Connect to PC

The EUT was placed on a turn table which was 0.8 m above the ground. The turn table can rotate 360 degrees to determine the position of the maximum emission level. The EUT was set 3 m away from the receiving antenna which was mounted on an antenna tower. The measuring antenna moved up and down to find out the maximum emission level. It moved from 1 m to 4 m for both horizontal and vertical polarizations.

The EUT was tested in the Chamber Site. It was pre-scanned with a Peak detector from the spectrum, and all the final readings from the test receiver were measured with the Quasi-Peak detector.

The bandwidth setting on the test receiver was 120 kHz.

The bandwidth of the Spectrum's VBW is set at 3MHz and RBW is set at 1MHz for peak emissions measurement above 1GHz and 1MHz RBW, 10Hz VBW for average emissions measure above 1GHz

The test data of the worst case condition(s) was reported on the following page.

1、In Semi-anechoic Chamber Test Setup Diagram for 30MHz~1000MHz

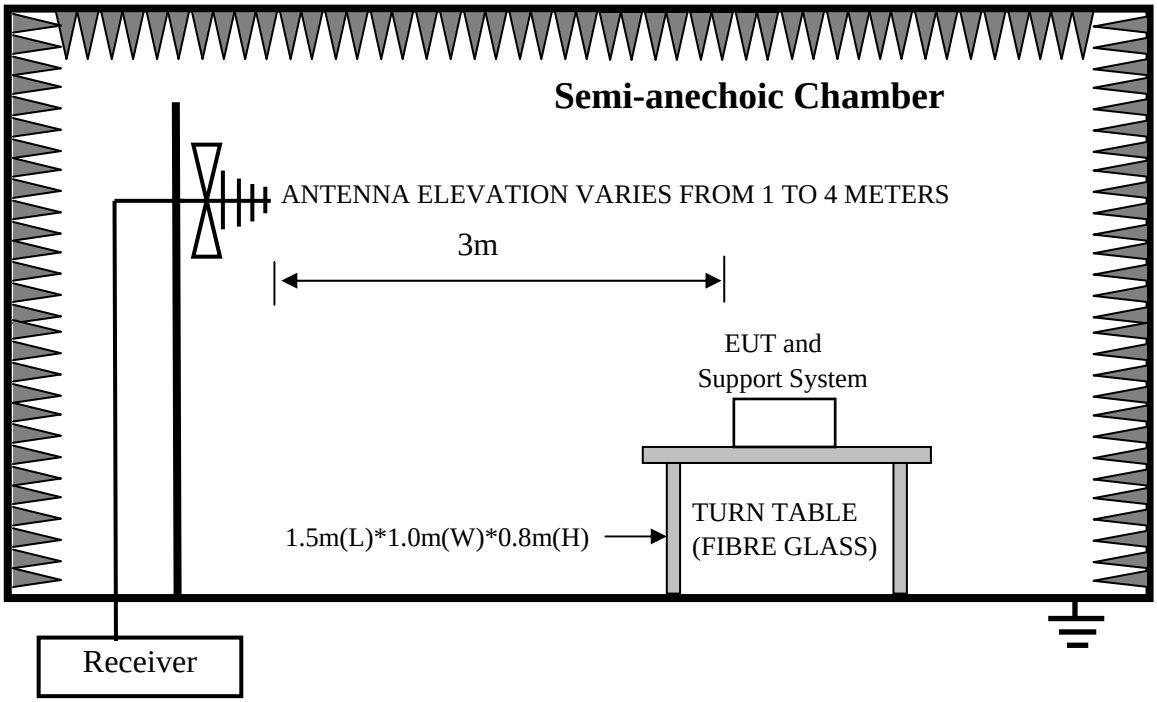

2、In Anechoic Chamber Test Setup Diagram for 1-6GHz

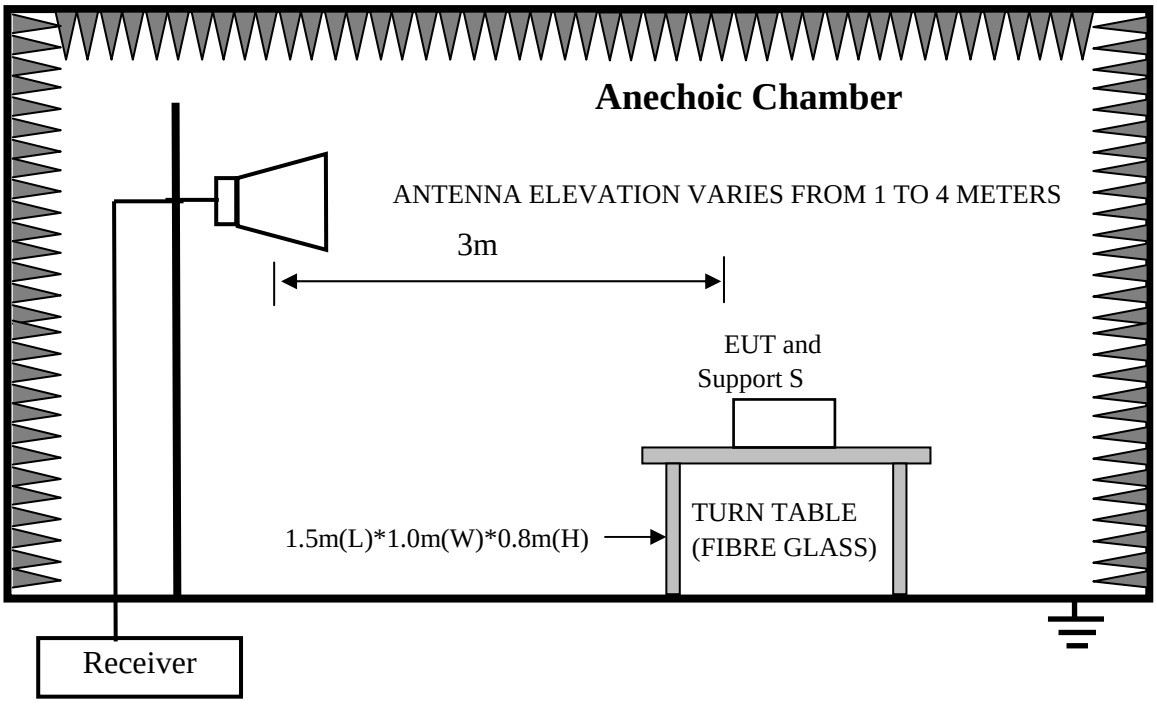

Test uncertainty: ±3.62dB at a level of confidence of 95%.

Test Data

30MHz-1GHz

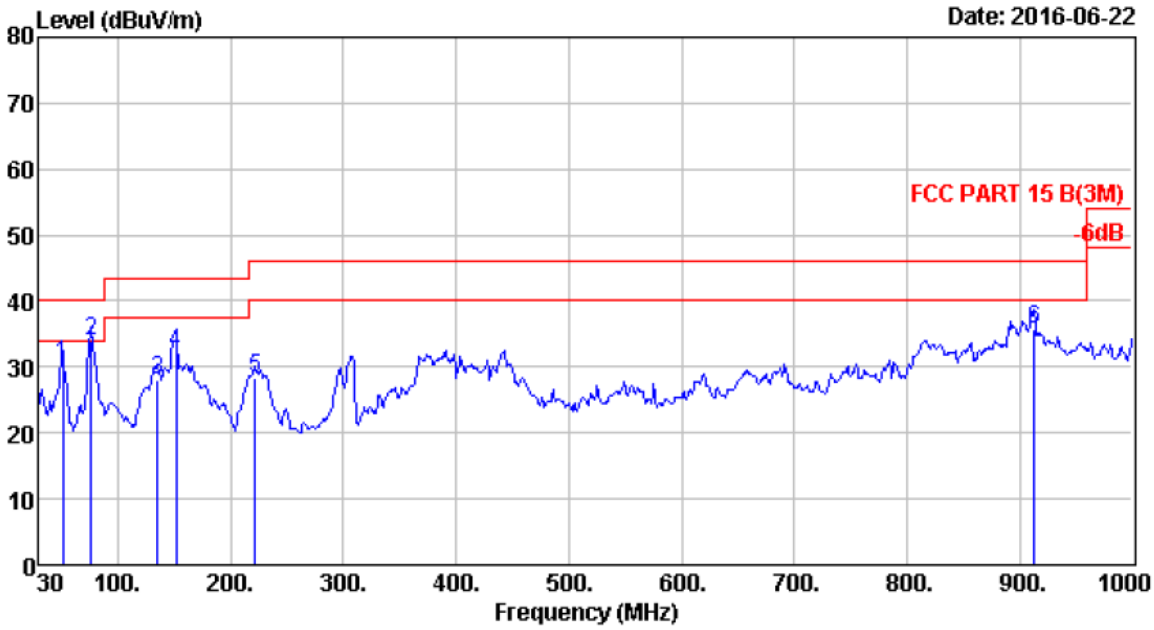

Site no. : 966 1# chamber Data no. : 43
Dis. / Ant. : 3m 27137 Ant. pol. : VERTICAL
Limit : FCC PART 15 B(3M)
Env. / Ins. : Temp:23.6';Humi:56%;Press:101.52kPa
Engineer : Bible
EUT : LCD TV
Power : AC 120V/60Hz
M/N : 55R7
Test Mode : HDMI(3840*2160+Running "H" Pattern)

	Freq. (MHz)	ANT Factor (dB/m)	Cable Loss (dB)	Reading (dBuV)	Emission Level (dBuV/m)	Limit (dBuV/m)	Margin (dB)	Remark
1	51.34	6.92	0.89	22.58	30.39	40.00	9.61	QP
2	76.56	6.66	1.19	26.12	33.97	40.00	6.03	QP
3	134.76	11.37	1.57	15.14	28.08	43.50	15.42	QP
4	151.25	10.82	1.61	19.79	32.22	43.50	11.28	QP
5	222.06	9.31	2.01	16.92	28.24	46.00	17.76	QP
6	912.70	23.65	4.21	7.93	35.79	46.00	10.21	QP

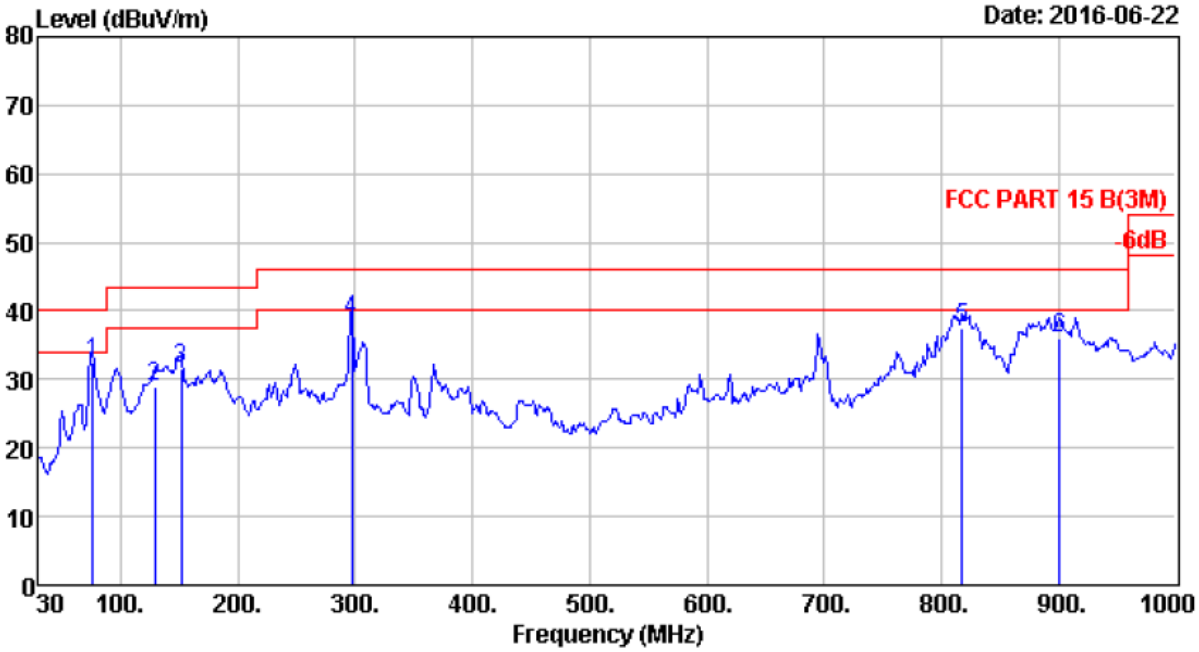

Site no. : 966 1# chamber Data no. : 44
Dis. / Ant. : 3m 27137 Ant. pol. : HORIZONTAL
Limit : FCC PART 15 B(3M)
Env. / Ins. : Temp:23.6';Humi:56%;Press:101.52kPa
Engineer : Bible
EUT : LCD TV
Power : AC 120V/60Hz
M/N : 55R7
Test Mode : HDMI(3840*2160+Running "H" Pattern)

	Freq. (MHz)	ANT Factor (dB/m)	Cable Loss (dB)	Reading (dBuV)	Emission Level (dBuV/m)	Limit (dBuV/m)	Margin (dB)	Remark
1	76.56	6.66	1.19	24.71	32.56	40.00	7.44	QP
2	128.94	11.33	1.47	16.22	29.02	43.50	14.48	QP
3	151.25	10.82	1.61	19.18	31.61	43.50	11.89	QP
4	296.75	12.99	2.32	23.25	38.56	46.00	7.44	QP
5	817.64	22.35	3.81	11.47	37.63	46.00	8.37	QP
6	901.06	23.28	4.16	8.58	36.02	46.00	9.98	QP

Above 1GHz

Site no. : 966 1# chamber Data no. : 79
Dis. / Ant. : 3m ANT 1-18G Ant. pol. : HORIZONTAL
Limit : FCC PART 15(1-6G) PK
Env. / Ins. : Temp:23.6';Humi:56%;Press:101.52kPa
Engineer : Bible
EUT : LCD TV
Power : AC 120V/60Hz
M/N : 55R7
Test Mode : HDMI(3840*2160+Running "H" Pattern)

	Freq. (MHz)	ANT Factor (dB/m)	Cable Loss (dB)	Reading (dBuV)	Emission Level (dBuV/m)	Limit (dBuV/m)	Margin (dB)	Remark
1	1890.00	25.28	5.75	16.97	48.00	54.00	6.00	Average
2	1890.00	25.28	5.75	73.56	69.36	74.00	4.64	Peak
3	2090.00	26.92	6.28	12.80	46.00	54.00	8.00	Average
4	2090.00	26.92	6.28	27.58	60.78	74.00	13.22	Peak
5	2325.00	27.73	6.54	7.73	42.00	54.00	12.00	Average
6	2325.00	27.73	6.54	26.45	60.72	74.00	13.28	Peak
7	2550.00	27.65	6.96	6.39	41.00	54.00	13.00	Average
8	2550.00	27.65	6.96	25.07	59.68	74.00	14.32	Peak
9	2790.00	27.89	8.04	2.07	38.00	54.00	16.00	Average
10	2790.00	27.89	8.04	23.58	59.51	74.00	14.49	Peak
11	2975.00	28.16	8.90	12.94	50.00	54.00	4.00	Average
12	2975.00	28.16	8.90	70.39	70.33	74.00	3.67	Peak

Remarks: 1. Emission Level= Antenna Factor + Cable Loss -AMP Factor + Reading.
2. The emission levels that are 20dB below the official limit are not reported.

Site no. : 966 1# chamber Data no. : 80
Dis. / Ant. : 3m ANT 1-18G Ant. pol. : VERTICAL
Limit : FCC PART 15(1-6G) PK
Env. / Ins. : Temp:23.6';Humi:56%;Press:101.52kPa
Engineer : Bible
EUT : LCD TV
Power : AC 120V/60Hz
M/N : 55R7
Test Mode : HDMI(3840*2160+Running "H" Pattern)

	Freq. (MHz)	ANT Factor (dB/m)	Cable Loss (dB)	Reading (dBuV)	Emission Level (dBuV/m)	Limit (dBuV/m)	Margin (dB)	Remark
1	1890.00	25.28	5.75	8.97	40.00	54.00	14.00	Average
2	1890.00	25.28	5.75	34.33	65.36	74.00	8.64	Peak
3	2090.00	26.92	6.28	11.80	45.00	54.00	9.00	Average
4	2090.00	26.92	6.28	27.58	60.78	74.00	13.22	Peak
5	2330.00	27.73	6.54	8.73	43.00	54.00	11.00	Average
6	2330.00	27.73	6.54	26.44	60.71	74.00	13.29	Peak
7	2545.00	27.63	6.96	6.61	41.20	54.00	12.80	Average
8	2545.00	27.63	6.96	24.96	59.55	74.00	14.45	Peak
9	2790.00	27.89	8.04	4.07	40.00	54.00	14.00	Average
10	2790.00	27.89	8.04	23.58	59.51	74.00	14.49	Peak
11	2975.00	28.16	8.90	9.94	47.00	54.00	7.00	Average
12	2975.00	28.16	8.90	70.39	70.33	74.00	3.67	Peak

Remarks: 1. Emission Level= Antenna Factor + Cable Loss -AMP Factor + Reading.
2. The emission levels that are 20dB below the official limit are not reported.

5. PHOTOGRAPHS OF TEST SET-UP

5.1. Set-up for conducted emission at the mains terminals test

5.2. Set-up for radiated emission test (30-1000MHz)

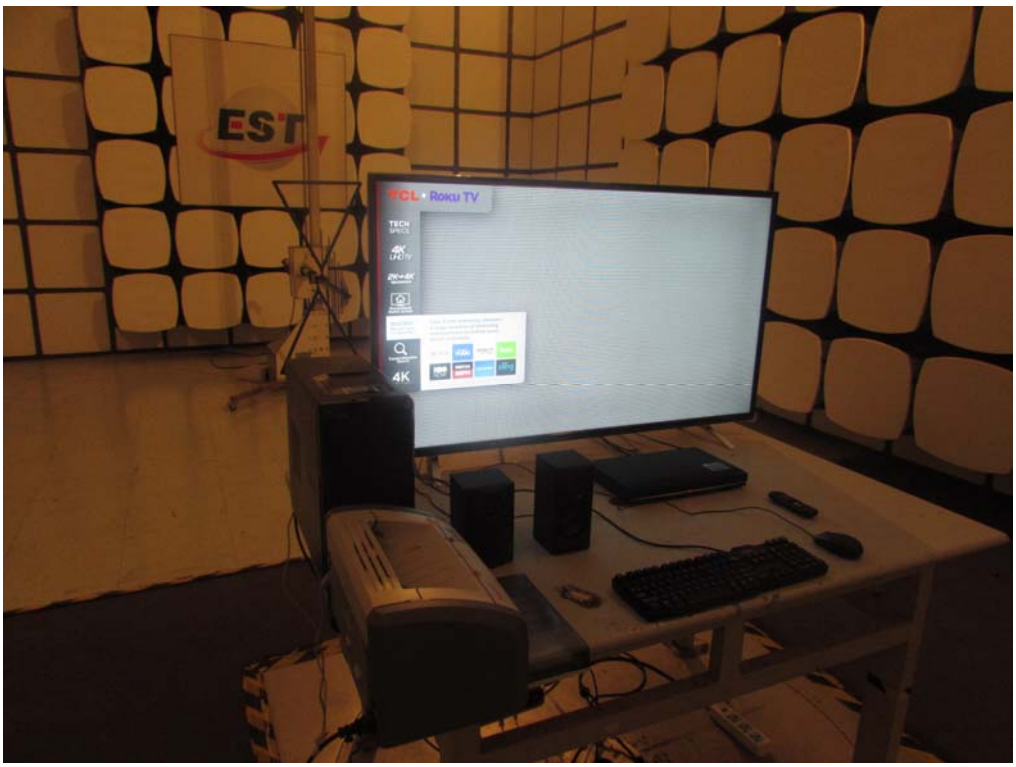

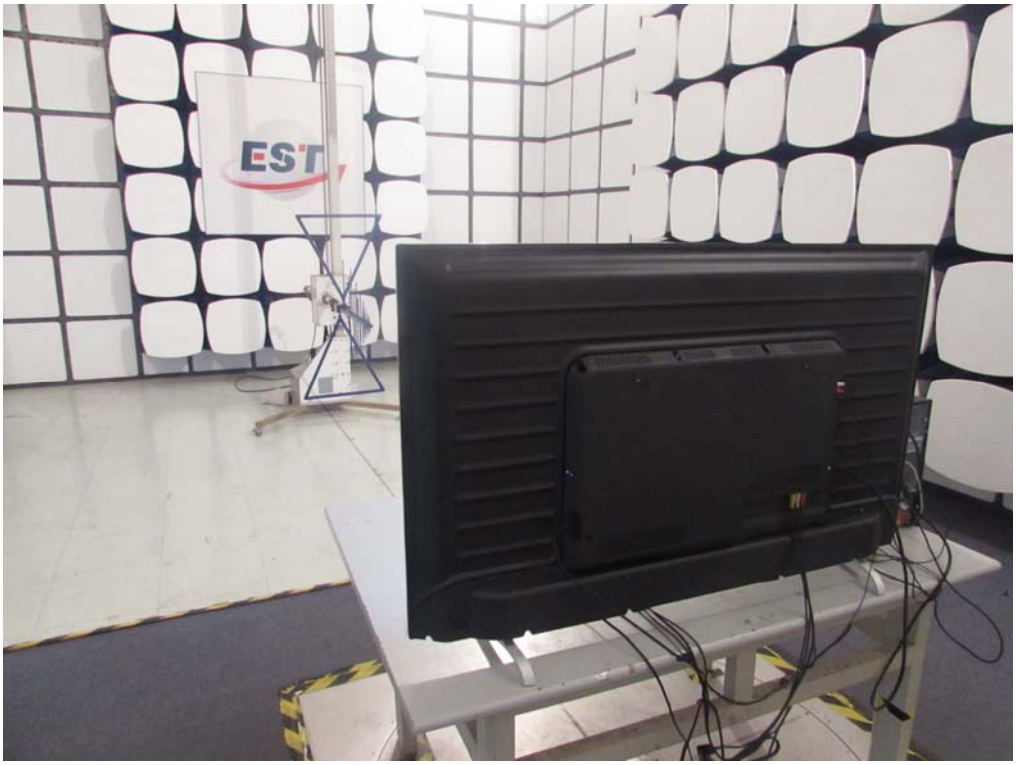

5.3. Set-up for radiated emission test (Above 1GHz)

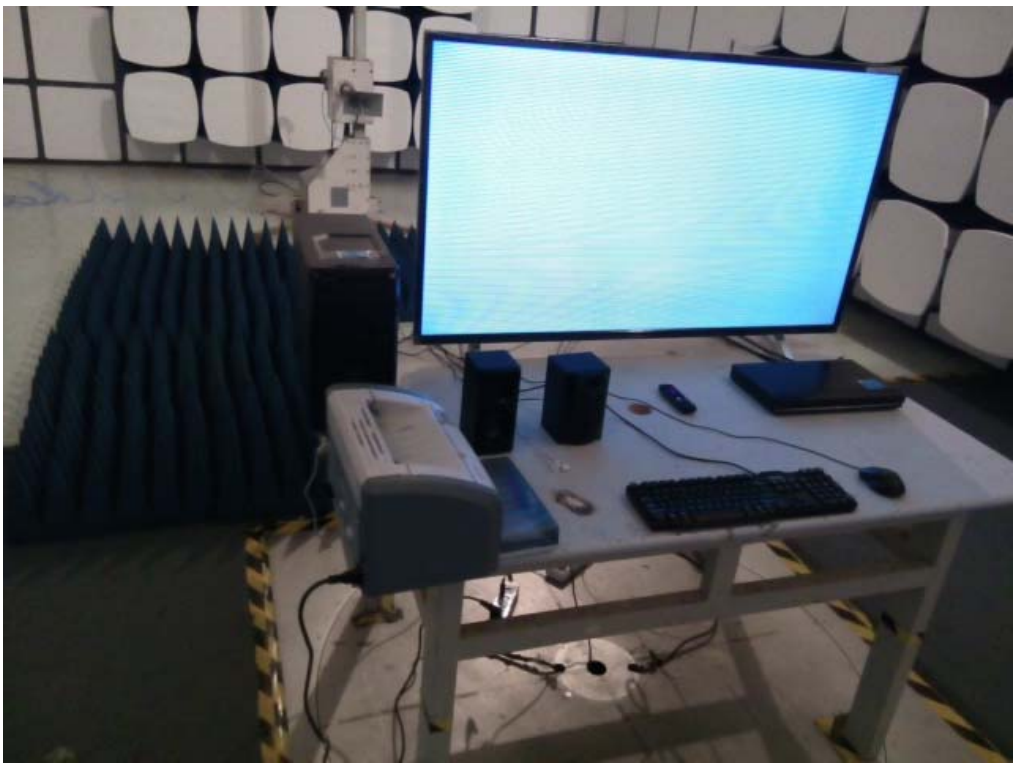

6. PHOTOGRAPHS OF THE EUT

External Photos

M/N: 55R7

External Photos

M/N: 55R7

External Photos

M/N: 55R7

External Photos

M/N: 55R7

Internal Photos

M/N: 55R7

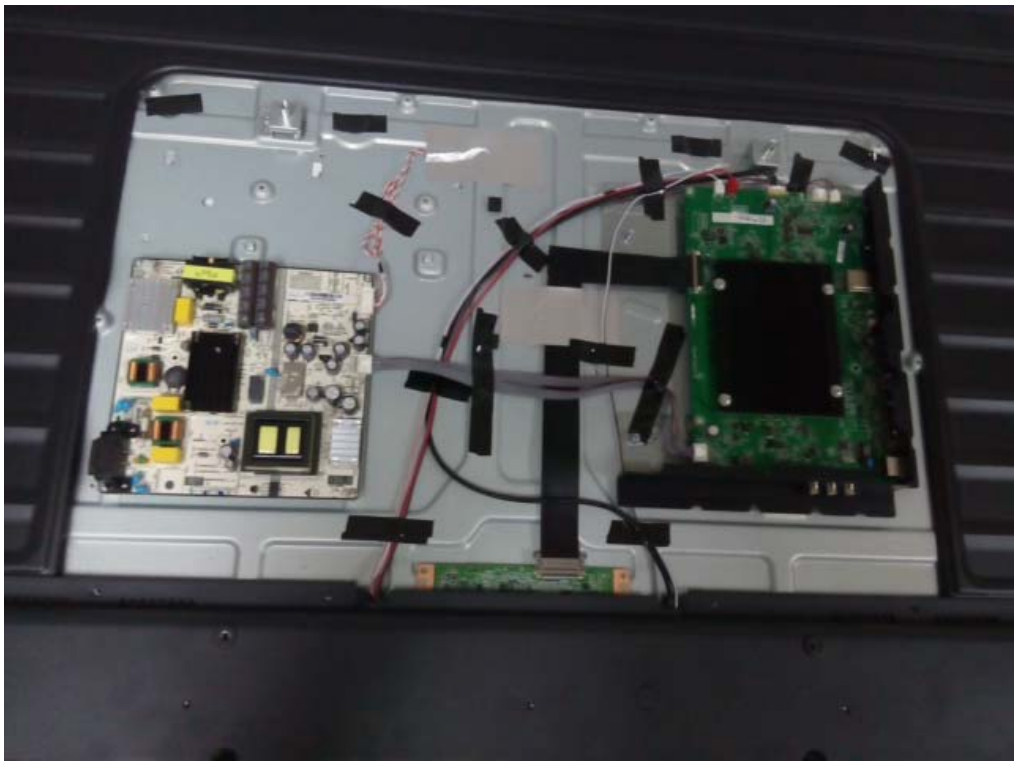

Internal Photos

M/N: 55R7

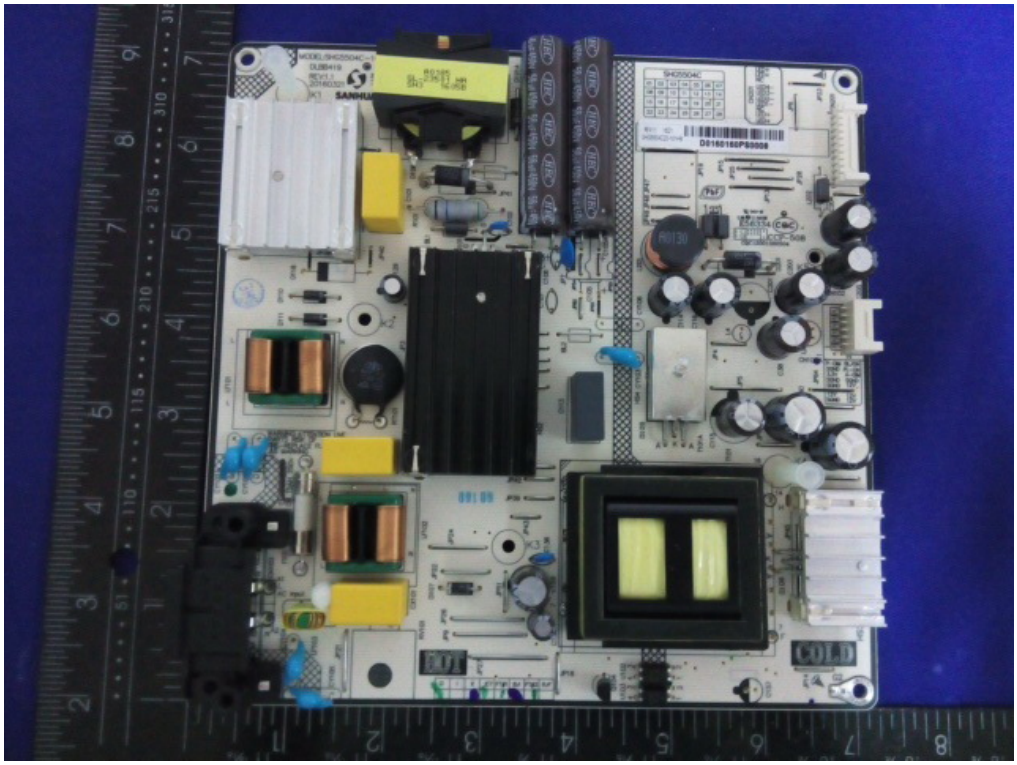

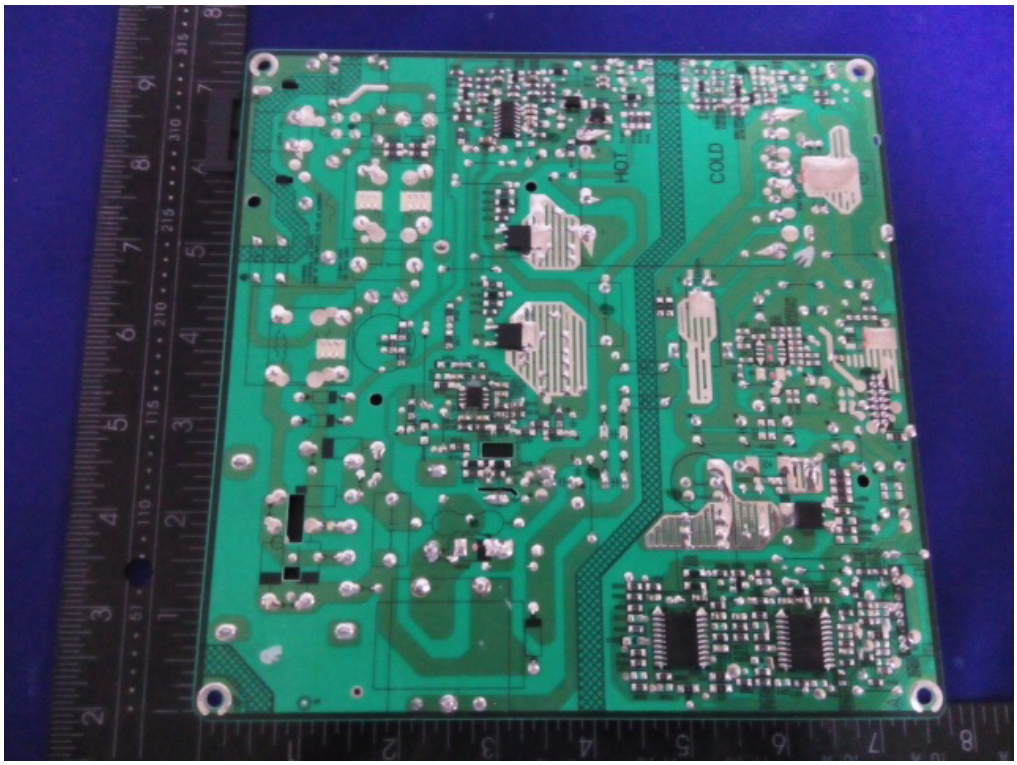

Internal Photos

M/N: 55R7

Internal Photos

M/N: 55R7

Internal Photos
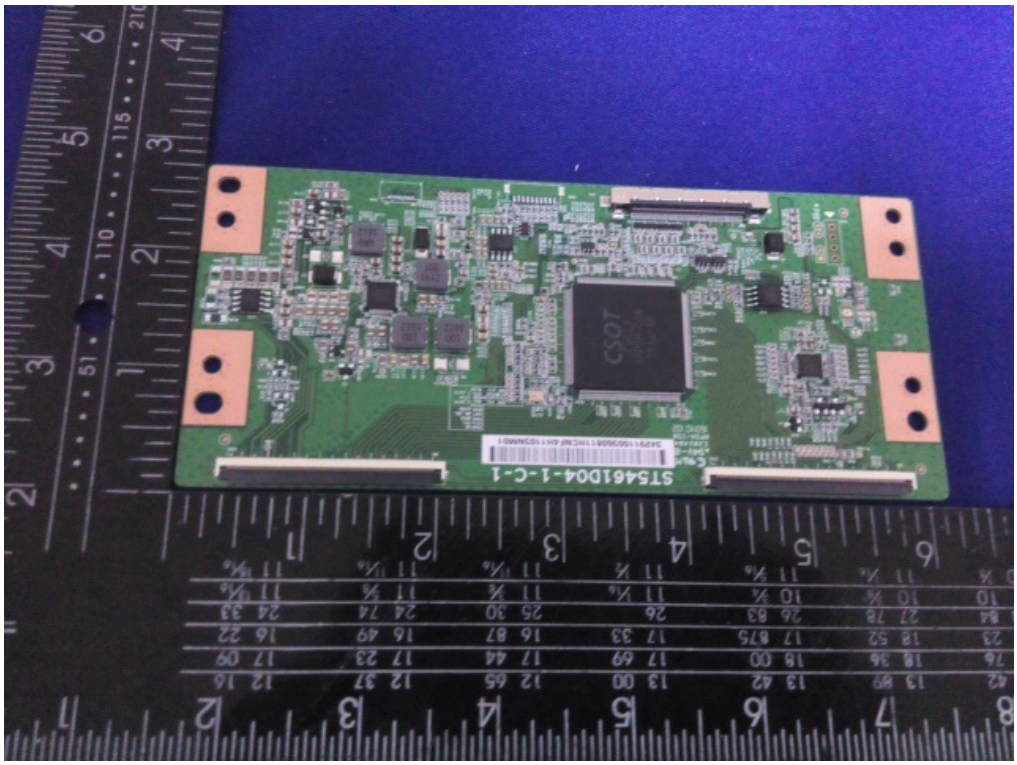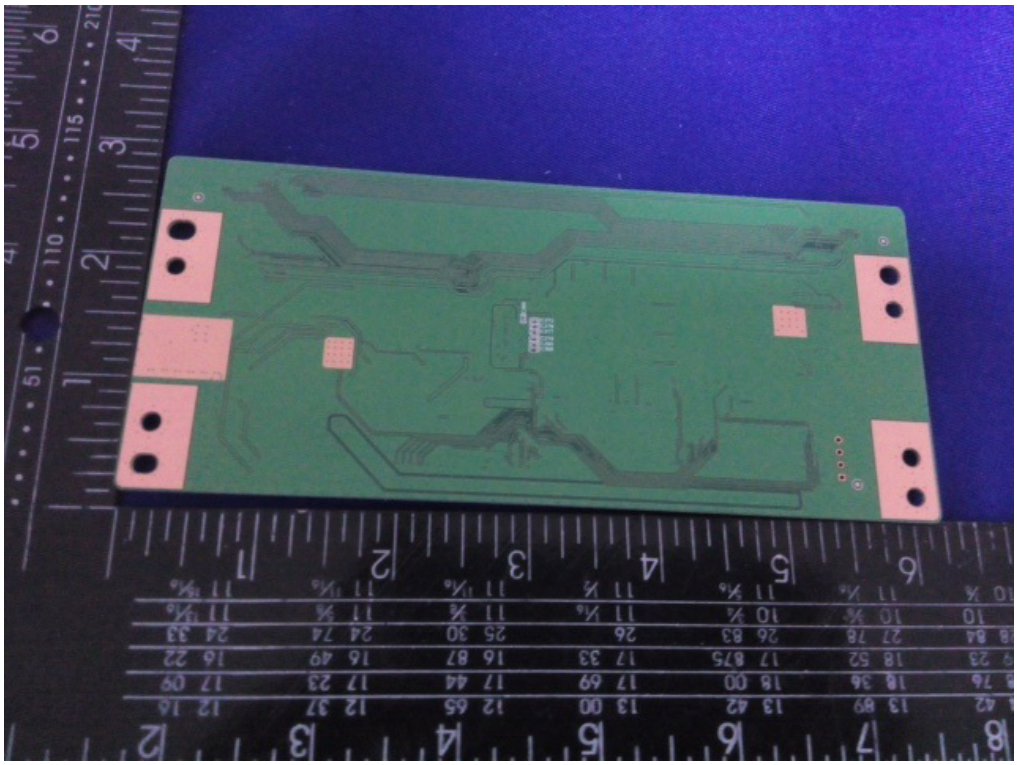
M/N: 55R7