FIGURE 1
LED LCD TV (M/N: 75H9)
COVER REMOVED

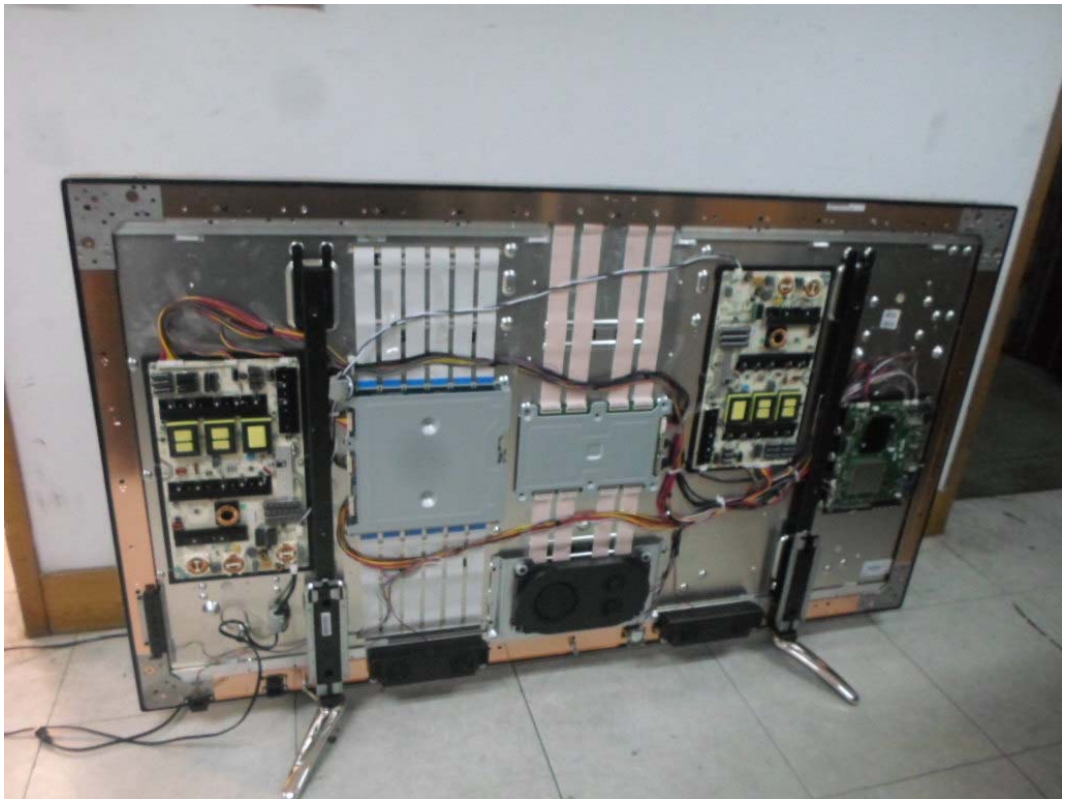

FIGURE 2
LED LCD TV (M/N: 75H9)
LCD PANEL LABEL

FIGURE 3
LED LCD TV (M/N: 75H9)
POWER BOARD #1 (COMPONENT SIDE)

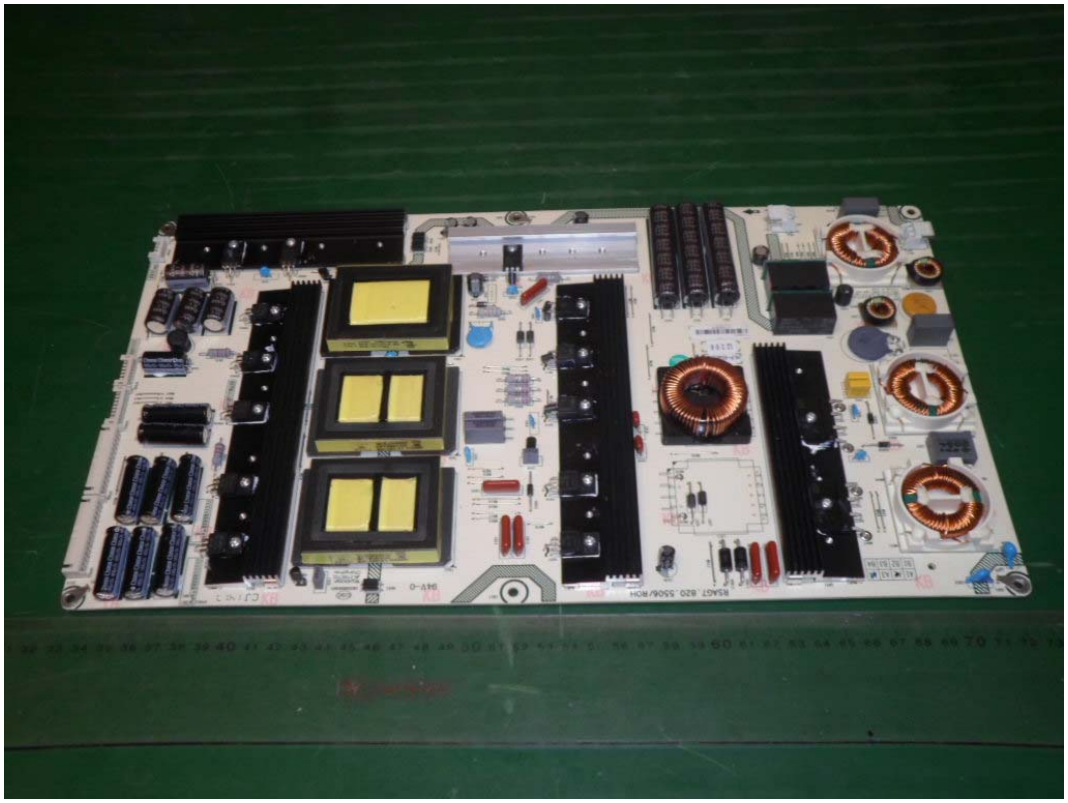

FIGURE 4
LED LCD TV (M/N: 75H9)
POWER BOARD #1 (SOLDERED SIDE)

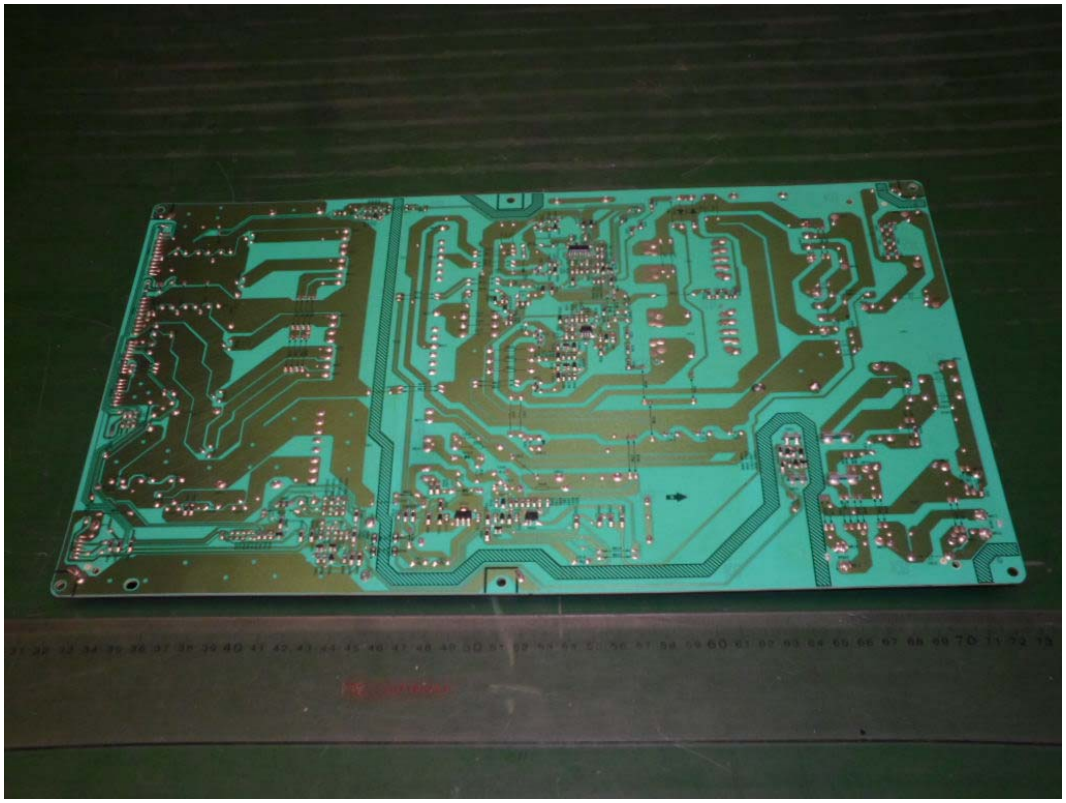

FIGURE 5
LED LCD TV (M/N: 75H9)
POWER BOARD #2 (COMPONENT SIDE)

FIGURE 6
LED LCD TV (M/N: 75H9)
POWER BOARD #2 (SOLDERED SIDE)

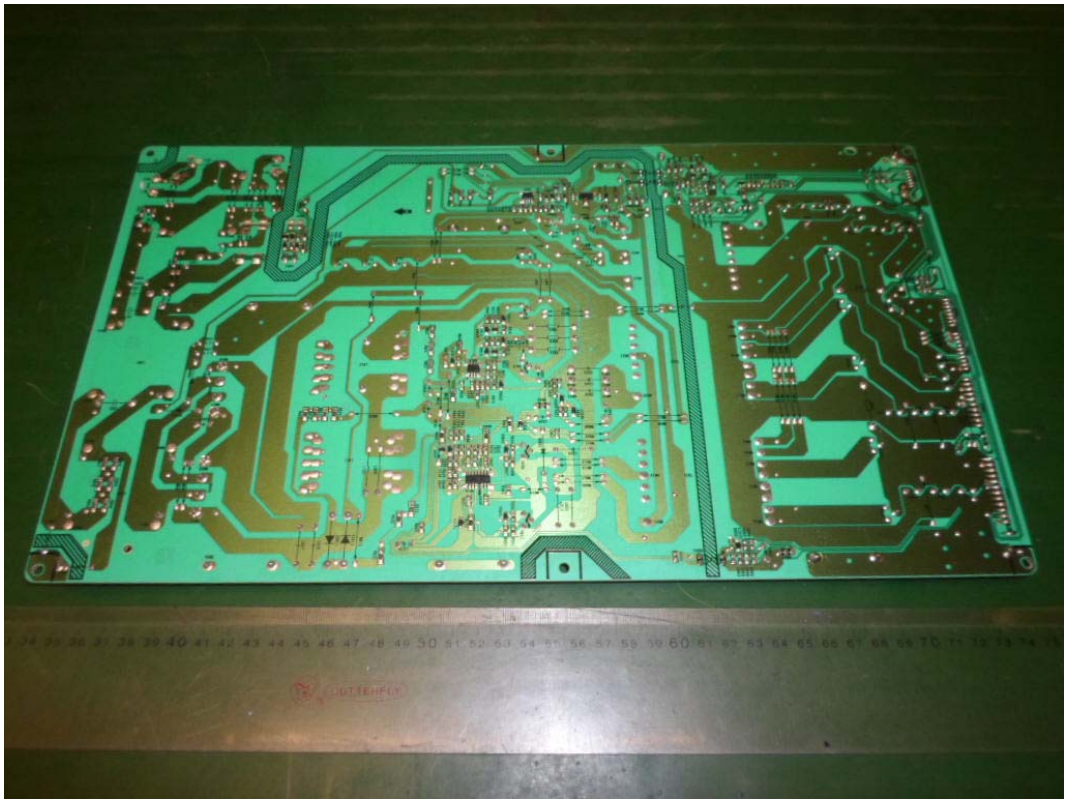

FIGURE 7
LED LCD TV (M/N: 75H9)
MAIN BOARD (COMPONENT SIDE)

FIGURE 8
LED LCD TV (M/N: 75H9)
MAIN BOARD (SOLDERED SIDE)

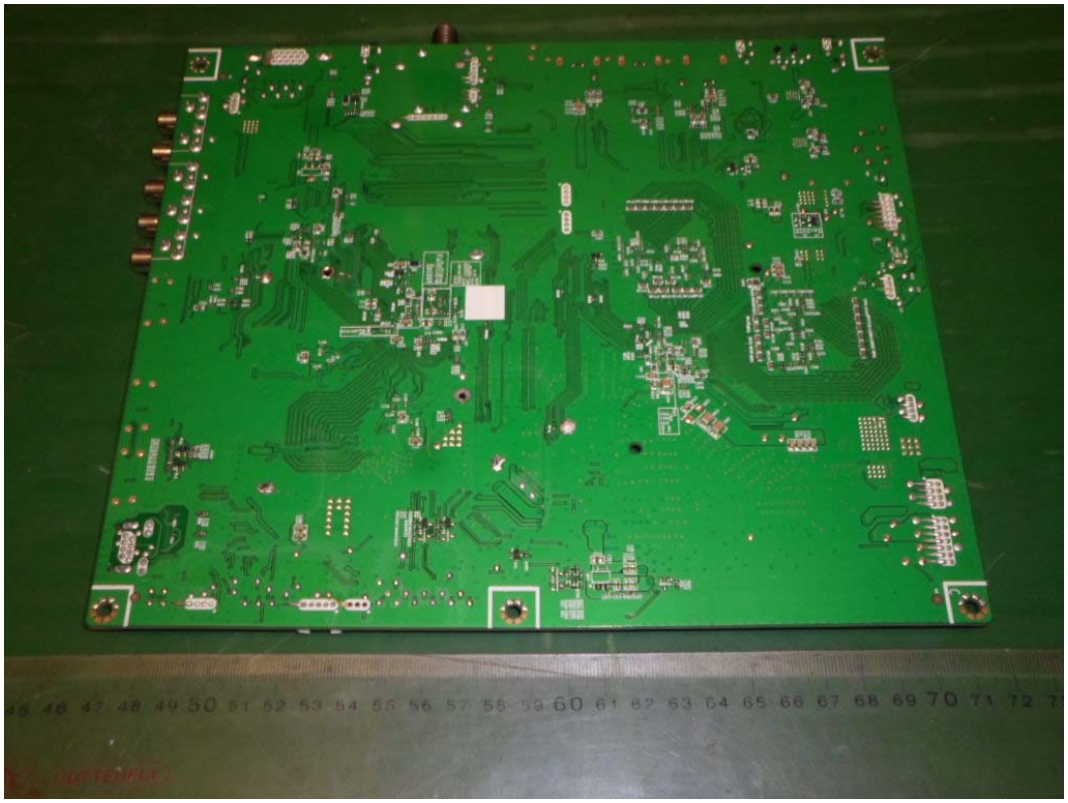

FIGURE 9
LED LCD TV (M/N: 75H9)
CRYSTAL #1 ON MAIN BOARD

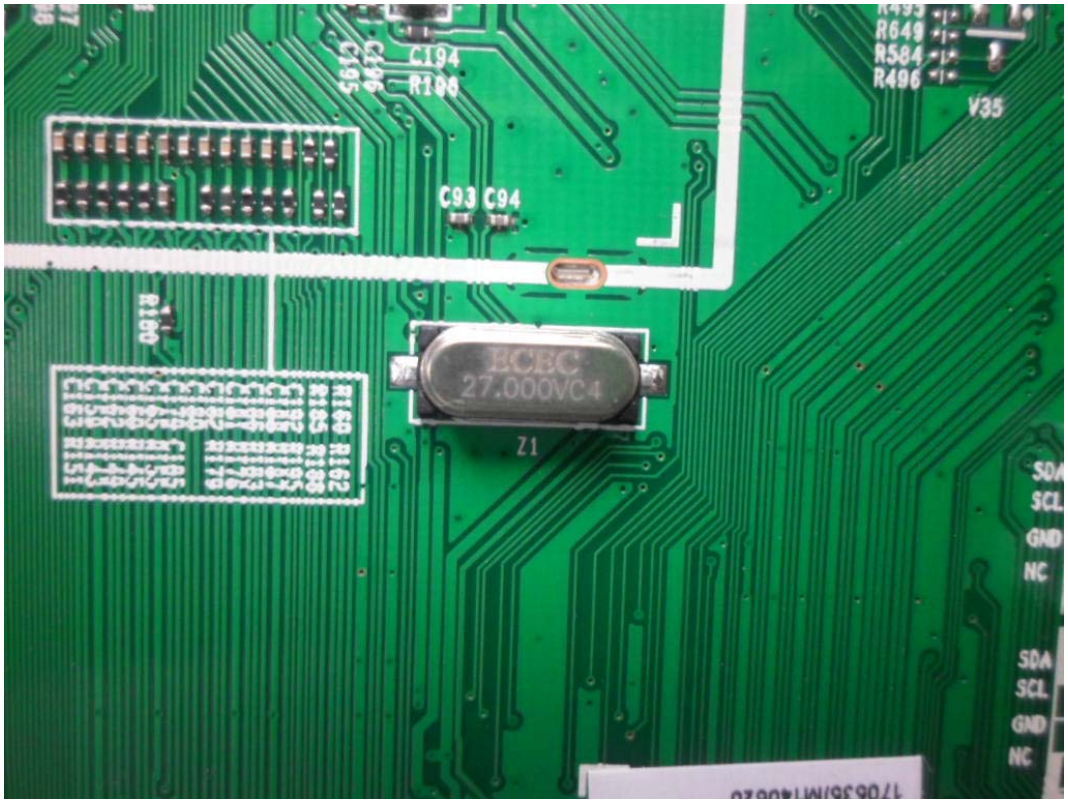

FIGURE 10
LED LCD TV (M/N: 75H9)
CRYSTAL #2 ON MAIN BOARD

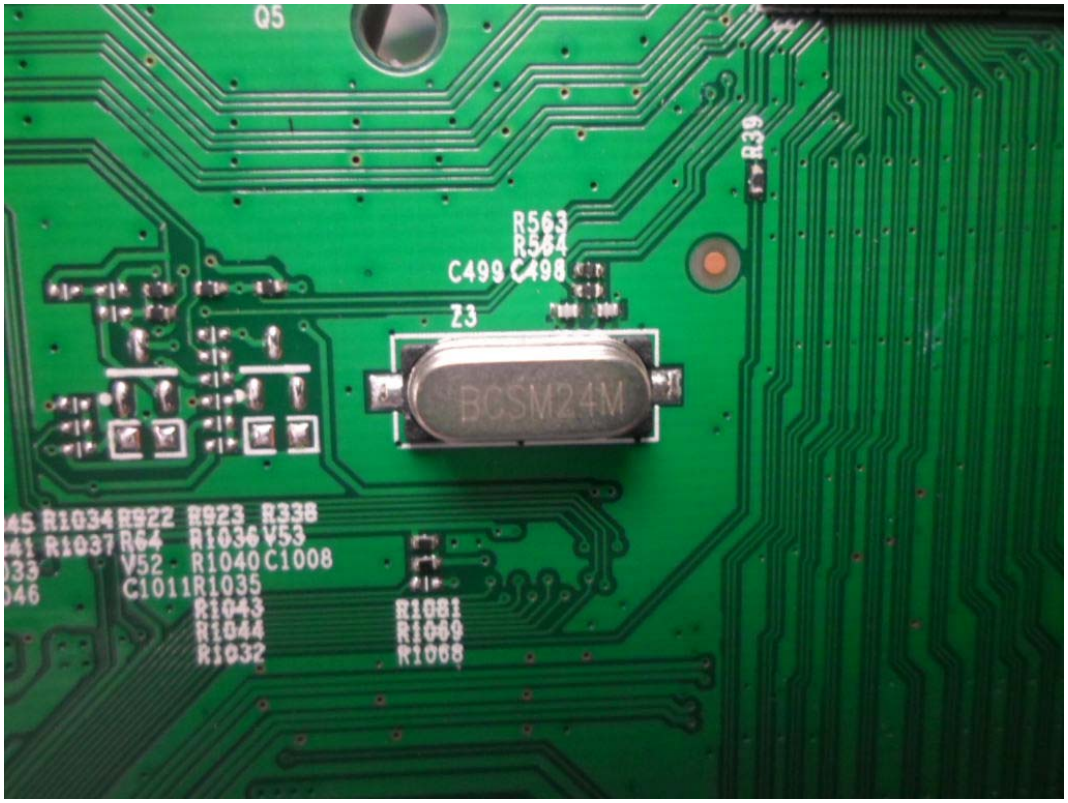

FIGURE 11
LED LCD TV (M/N: 75H9)
CRYSTAL #3 ON MAIN BOARD

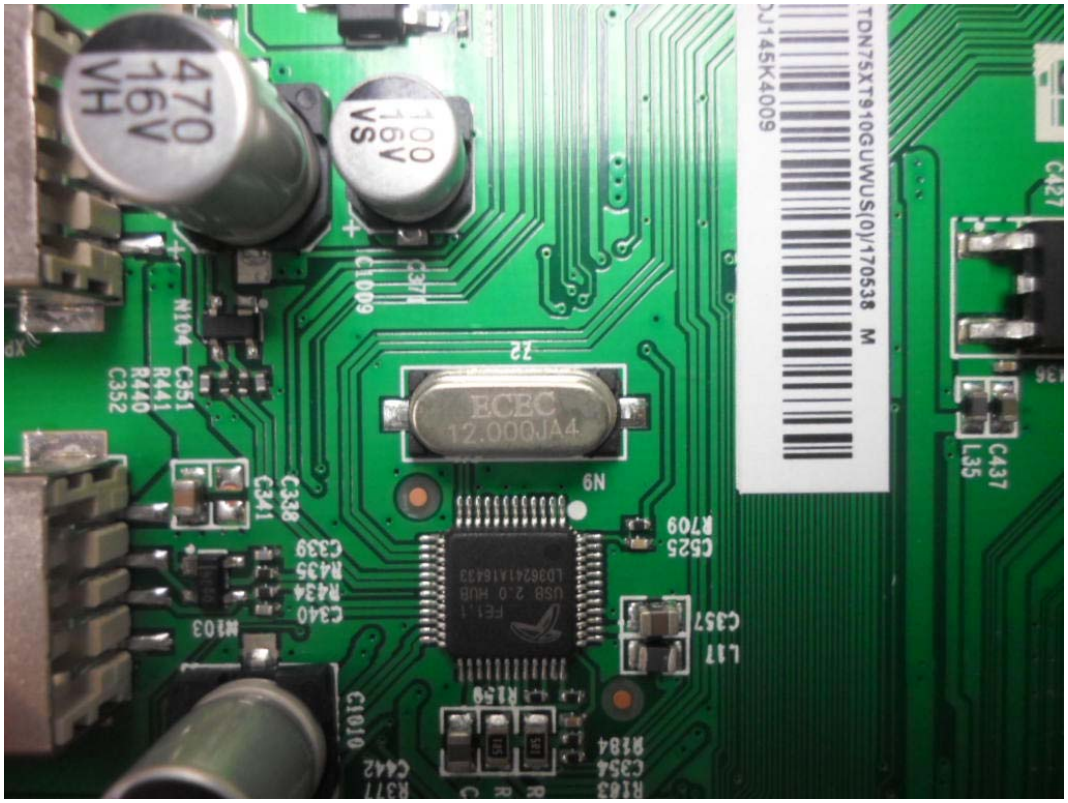

FIGURE 12
LED LCD TV (M/N: 75H9)
CHIP #1 ON MAIN BOARD

FIGURE 13
LED LCD TV (M/N: 75H9)
CHIP #2 ON MAIN BOARD

FIGURE 14
LED LCD TV (M/N: 75H9)
TUNER ON MAIN BOARD

FIGURE 15
LED LCD TV (M/N: 75H9)
TUNER BOARD (COMPONENT SIDE)

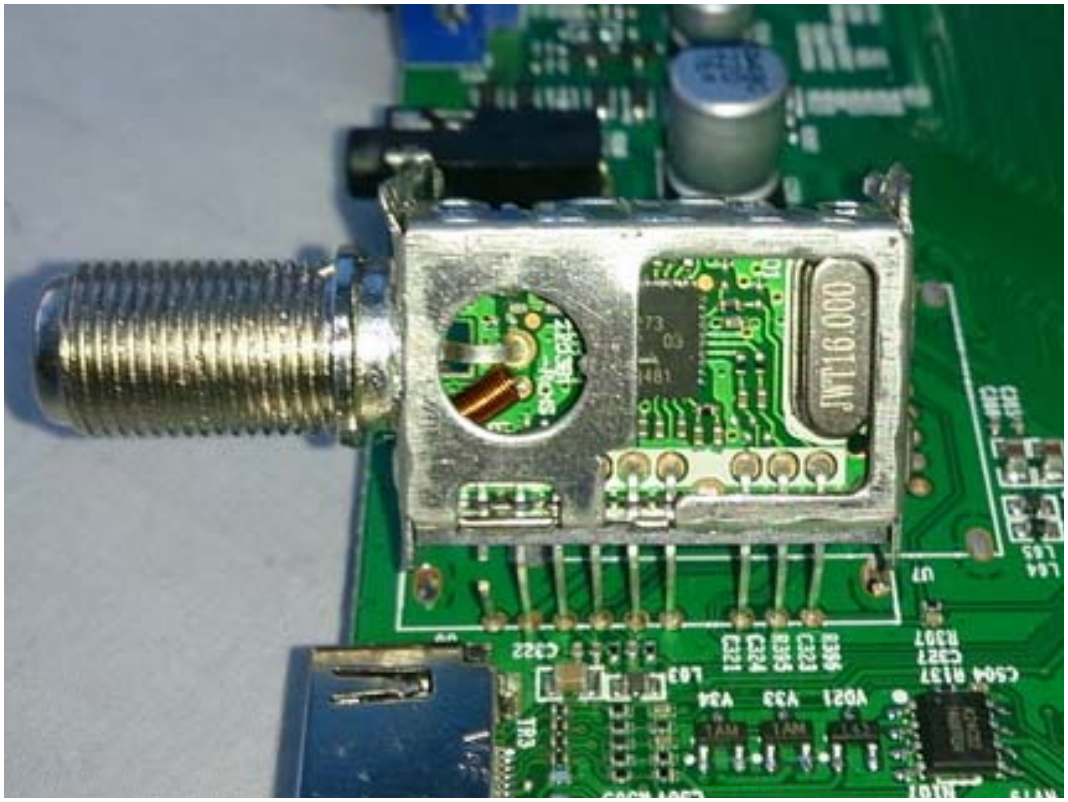

FIGURE 16
LED LCD TV (M/N: 75H9)
TUNER BOARD (SOLDERED SIDE)

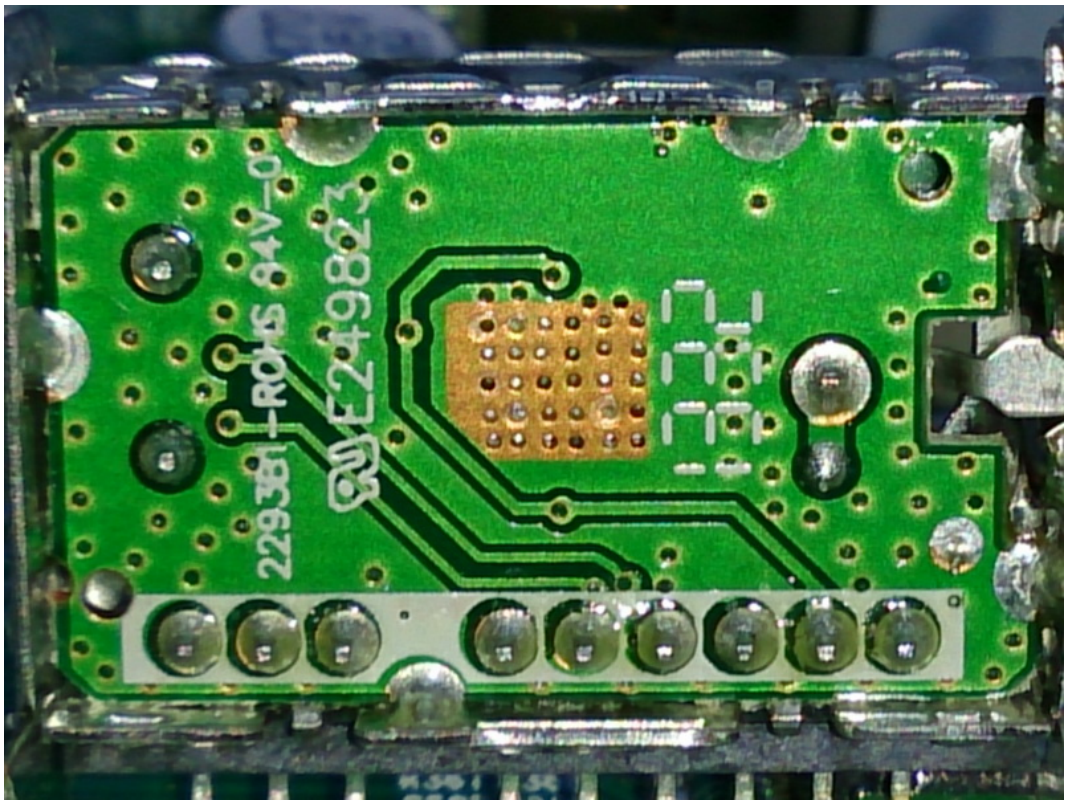

FIGURE 17
LED LCD TV (M/N: 75H9)
KEY BOARD (COMPONENT SIDE)

FIGURE 18
LED LCD TV (M/N: 75H9)
KEY BOARD (SOLDERED SIDE)

FIGURE 19
LED LCD TV (M/N: 75H9)
LCD PANEL CONTROL BOARD #1 (COMPONENT SIDE)

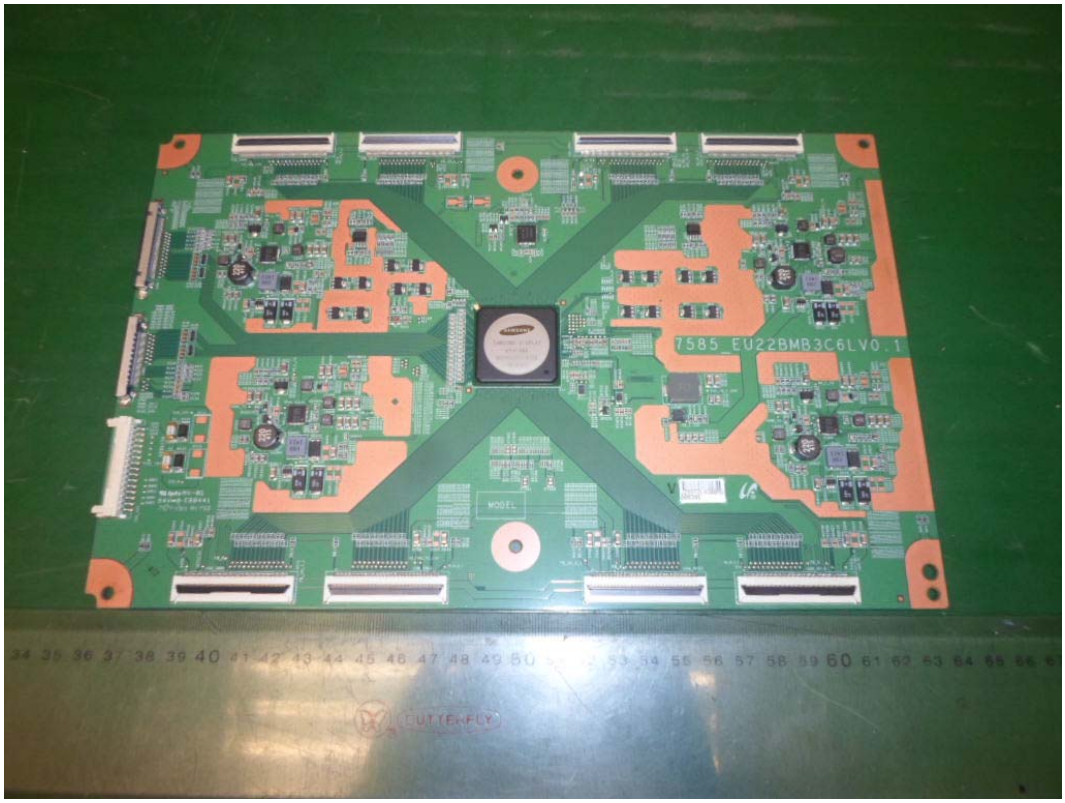

FIGURE 20
LED LCD TV (M/N: 75H9)
LCD PANEL CONTROL BOARD #1 (SOLDERED SIDE)

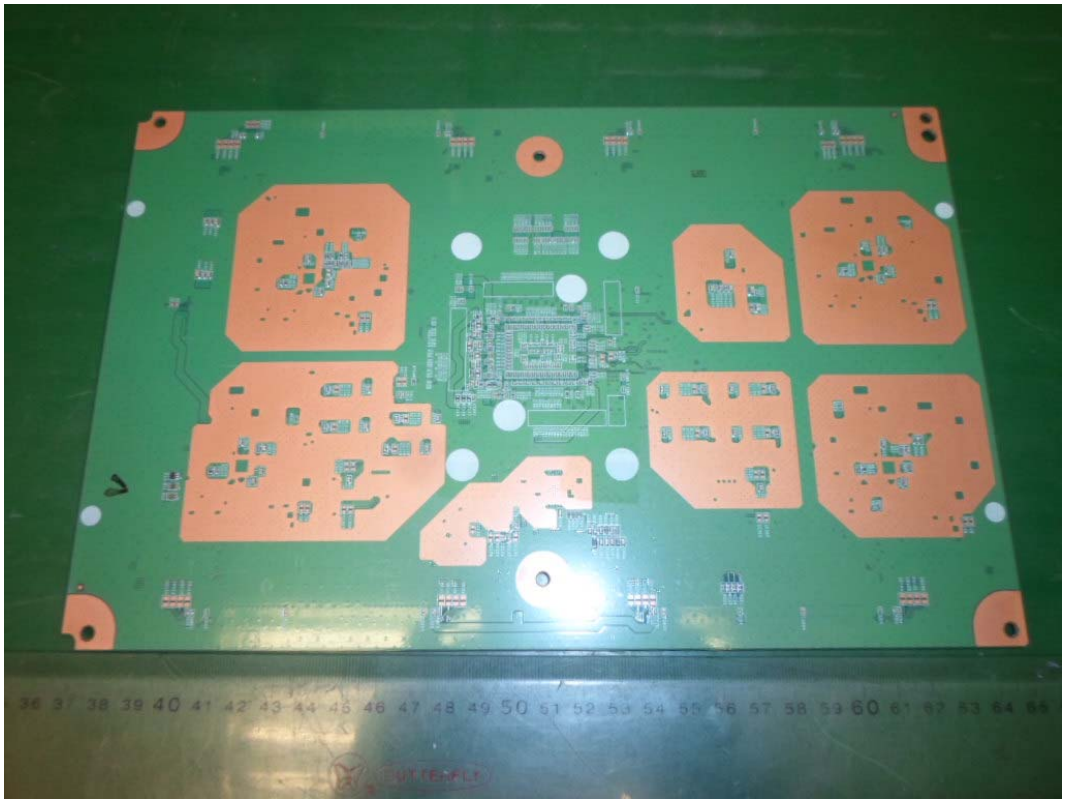

FIGURE 21
LED LCD TV (M/N: 75H9)
CHIP ON LCD PANEL CONTROL BOARD #1

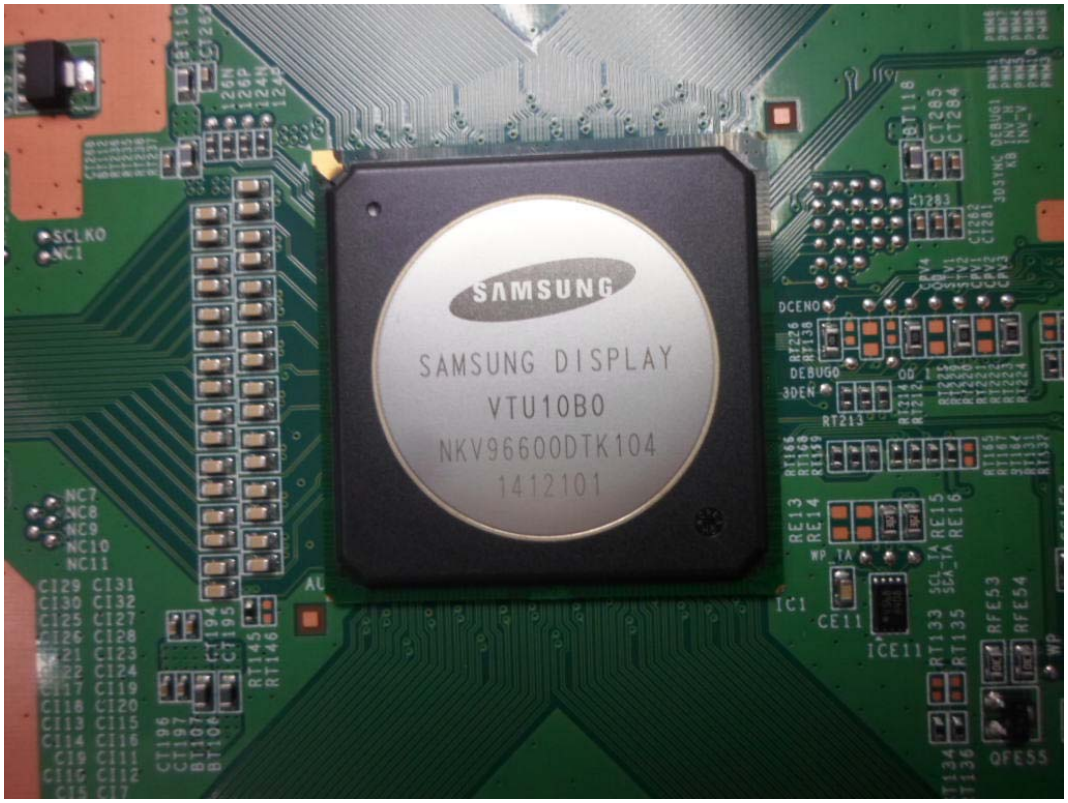

FIGURE 22
LED LCD TV (M/N: 75H9)
LCD PANEL CONTROL BOARD #2 (COMPONENT SIDE)

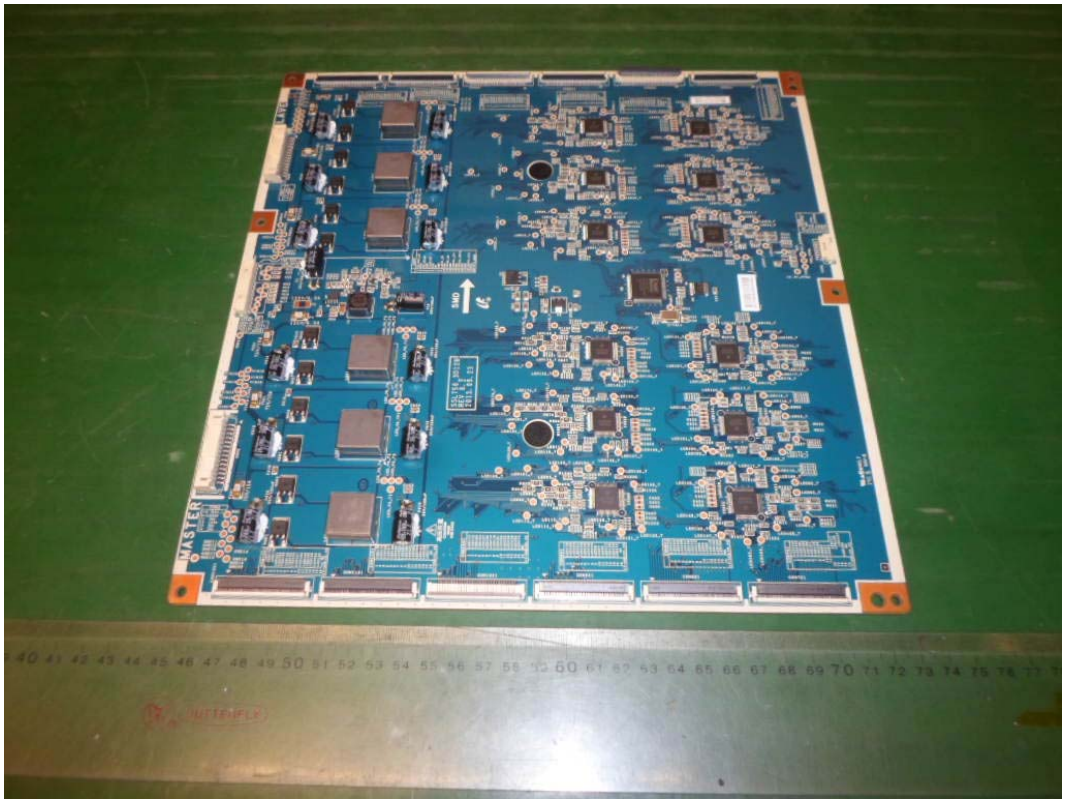

FIGURE 23
LED LCD TV (M/N: 75H9)
LCD PANEL CONTROL BOARD #2 (SOLDERED SIDE)

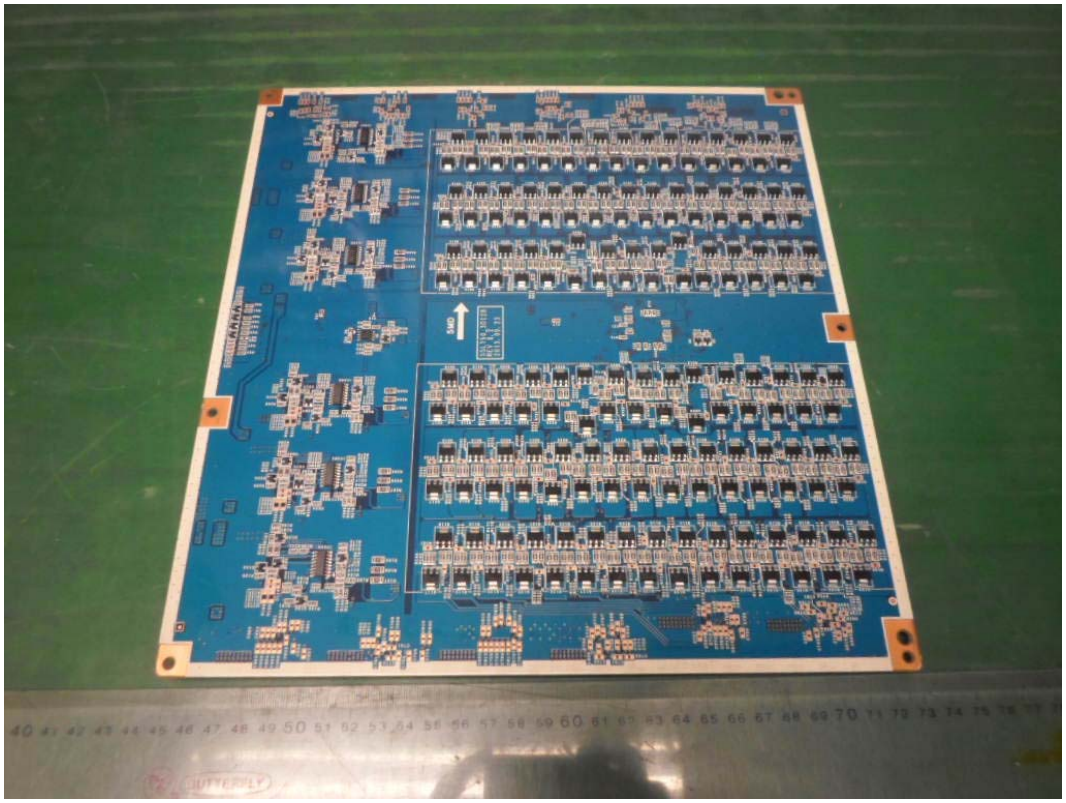

FIGURE 24
LED LCD TV (M/N: 75H9)
RF BOARD (COMPONENT SIDE)

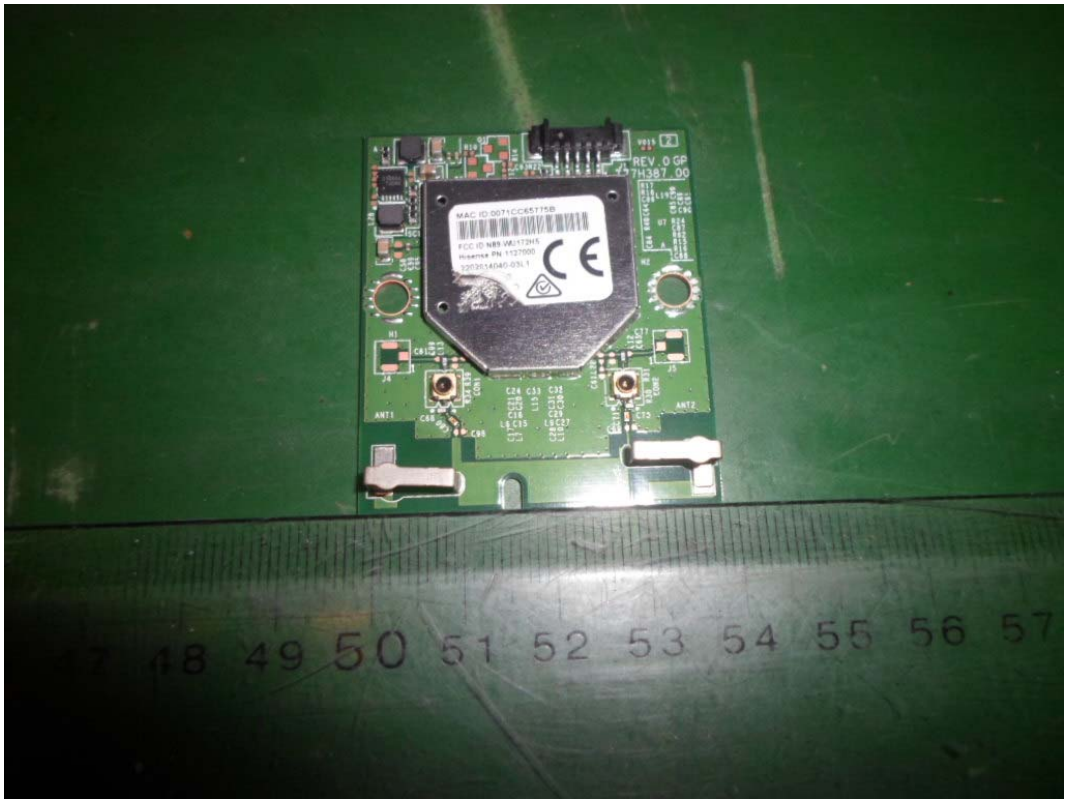

FIGURE 25
LED LCD TV (M/N: 75H9)
RF BOARD (SOLDERED SIDE)

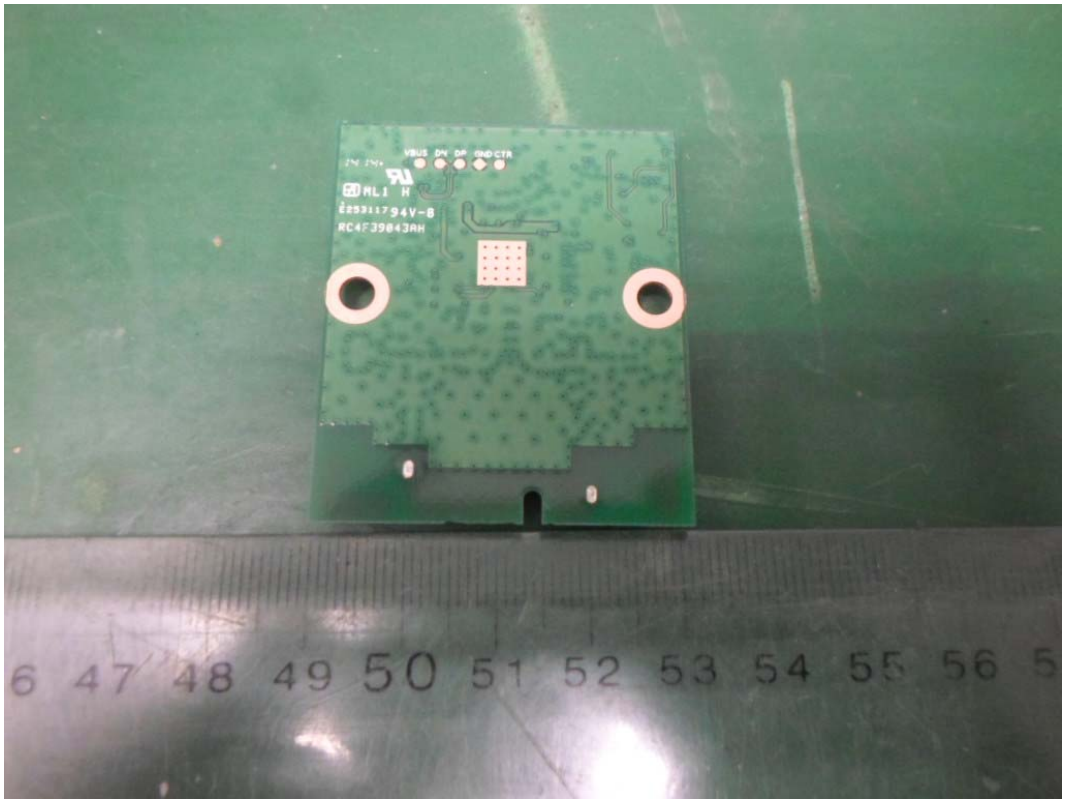

FIGURE 26
LED LCD TV (M/N: 75H9)
LABEL ON RF BOARD

FIGURE 27
LED LCD TV (M/N: 75H9)
RF BOARD (SHIELDED SHELL REMOVED)

FIGURE 28
LED LCD TV (M/N: 75H9)
DEBUG #1

FIGURE 29
LED LCD TV (M/N: 75H9)
DEBUG #2
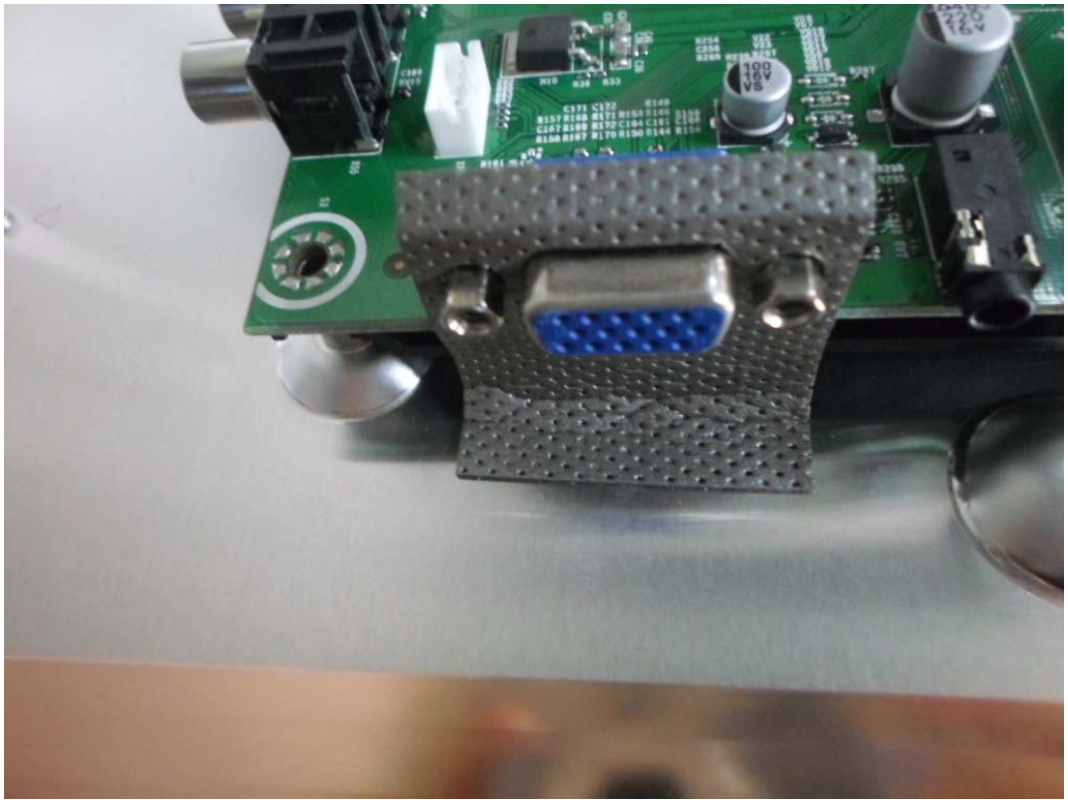
FIGURE 30
LED LCD TV (M/N: 75H9)
DEBUG #3