FIGURE 1
LED LCD TV (M/N: LTDN50K2203WUS)
COVER REMOVED

FIGURE 2
LED LCD TV (M/N: LTDN50K2203WUS)
LCD PANEL LABEL

FIGURE 3
LED LCD TV (M/N: LTDN50K2203WUS)
SPEAKER

FIGURE 4
LED LCD TV (M/N: LTDN50K2203WUS)
MAIN BOARD (COMPONENT SIDE)

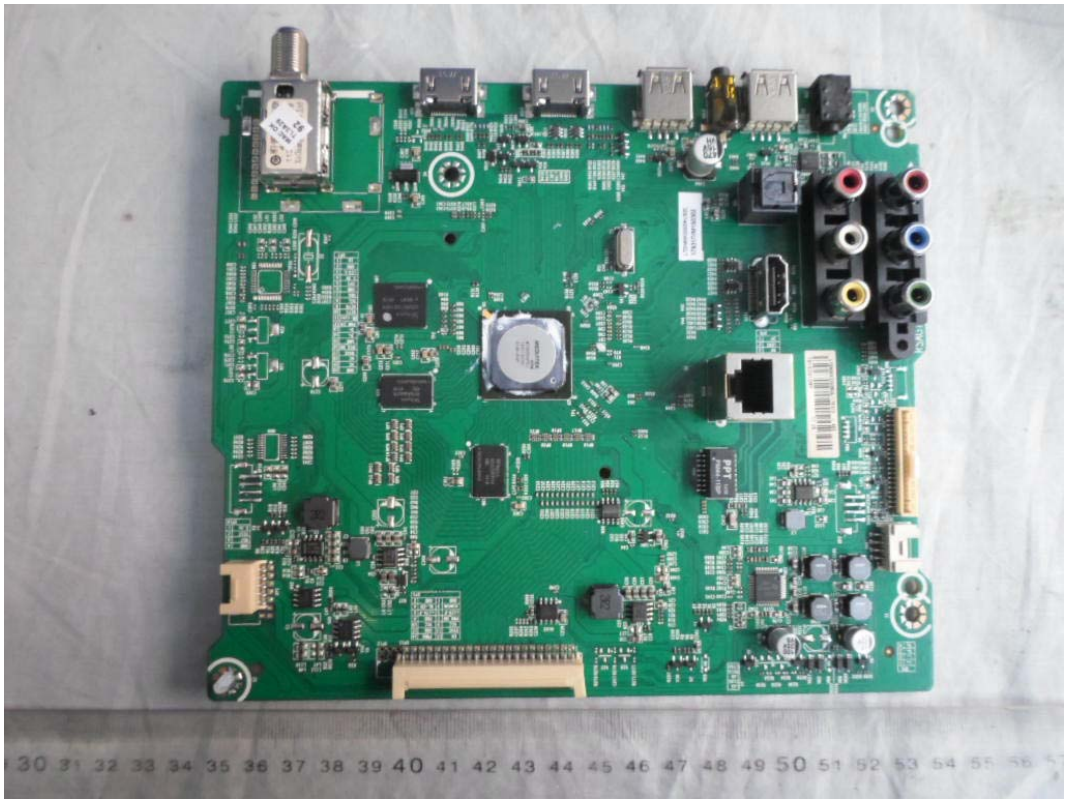

FIGURE 5
LED LCD TV (M/N: LTDN50K2203WUS)
MAIN BOARD (SOLDERED SIDE)

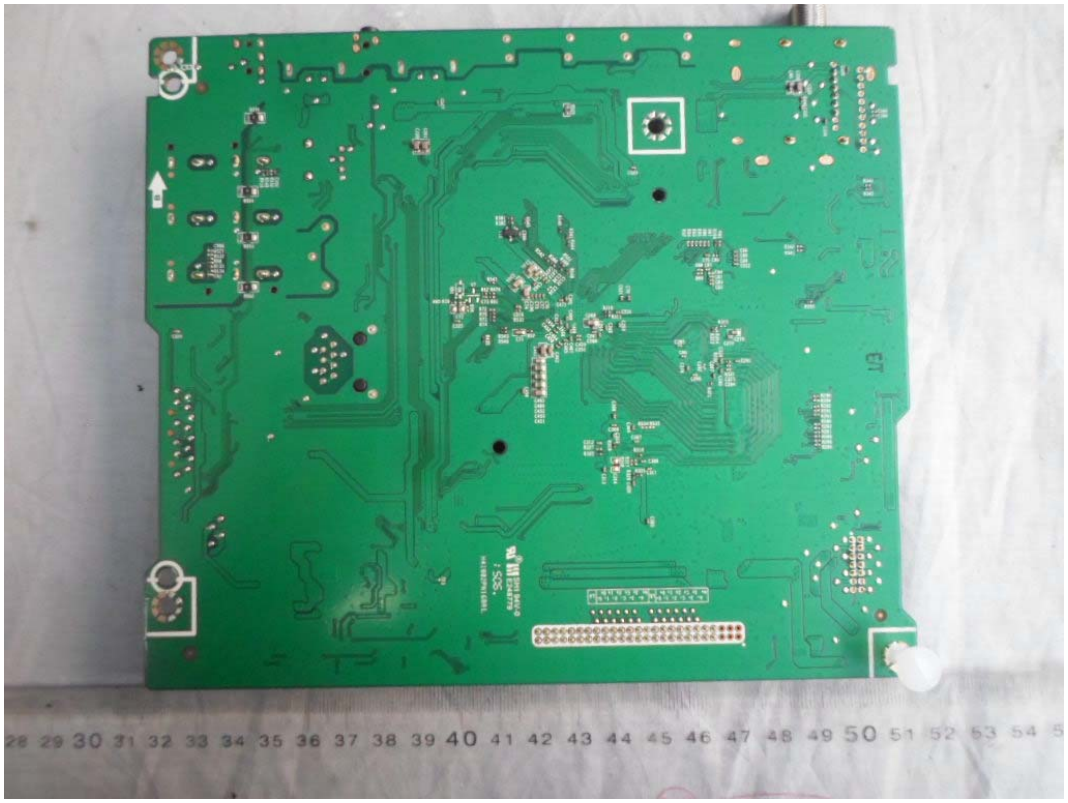

FIGURE 6
LED LCD TV (M/N: LTDN50K2203WUS)
CRYSTAL ON MAIN BOARD

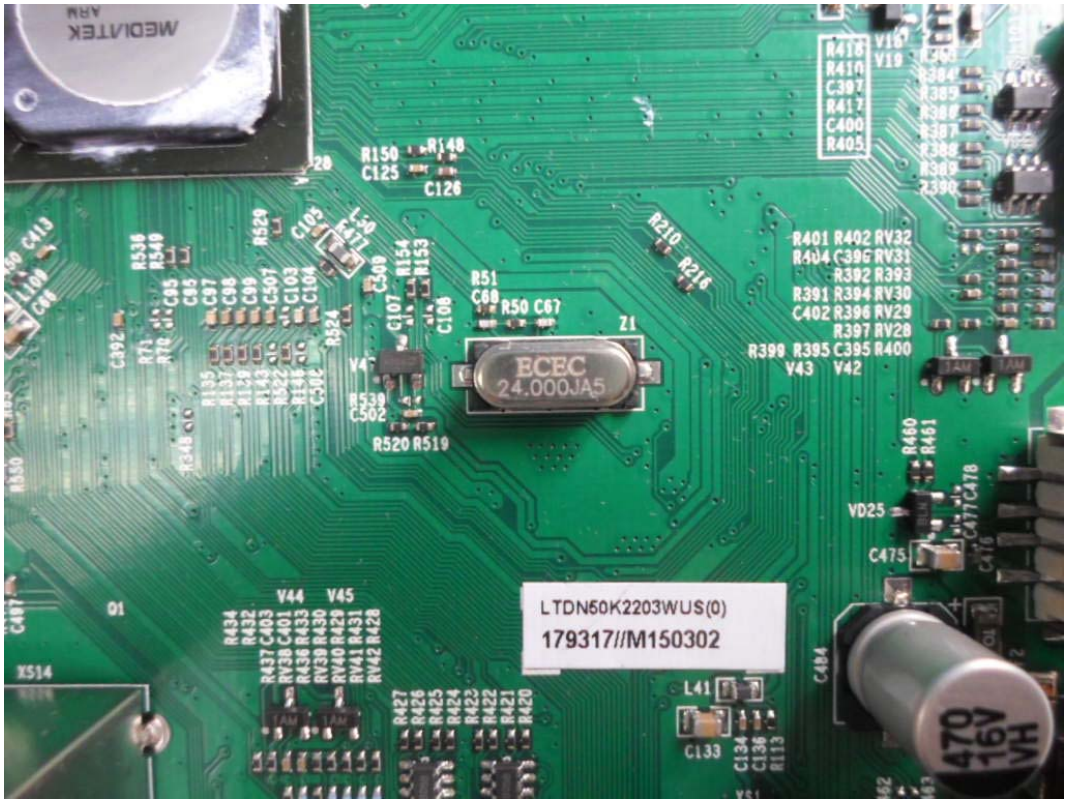

FIGURE 7
LED LCD TV (M/N: LTDN50K2203WUS)
CHIP ON MAIN BOARD

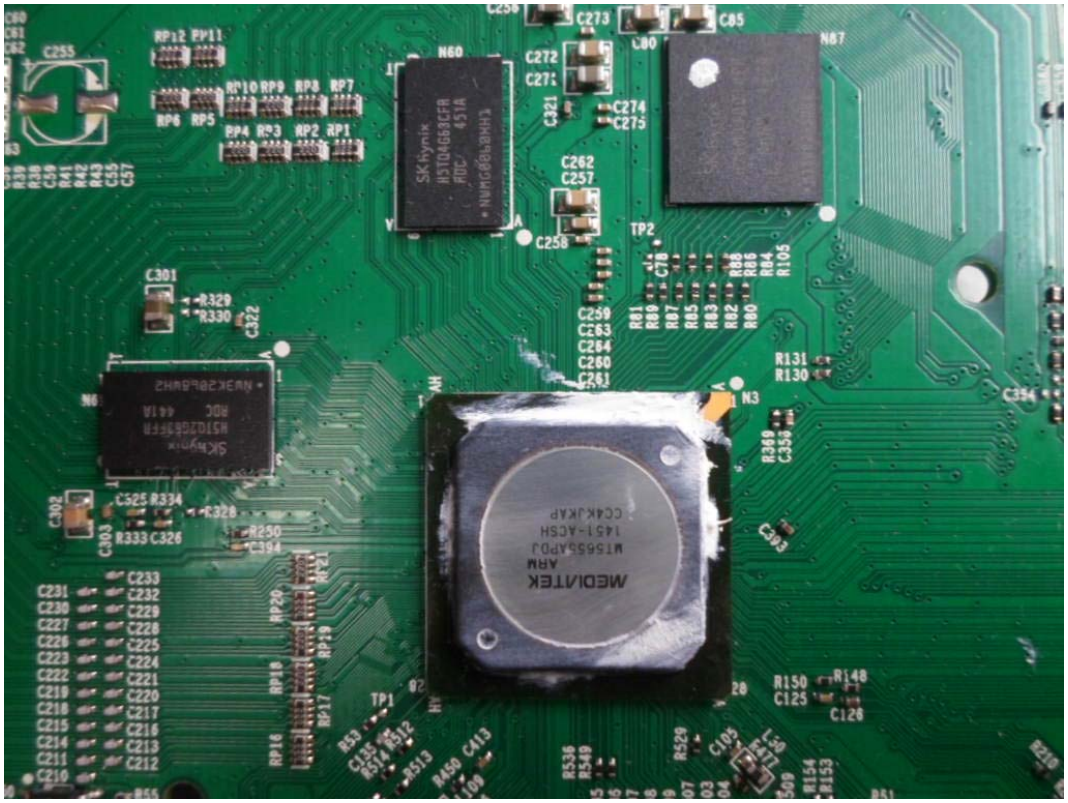

FIGURE 8
LED LCD TV (M/N: LTDN50K2203WUS)
TUNER ON MAIN BOARD

FIGURE 9
LED LCD TV (M/N: LTDN50K2203WUS)
TUNER LABEL

FIGURE 10
LED LCD TV (M/N: LTDN50K2203WUS)
TUNER BOARD (COMPONENT SIDE)

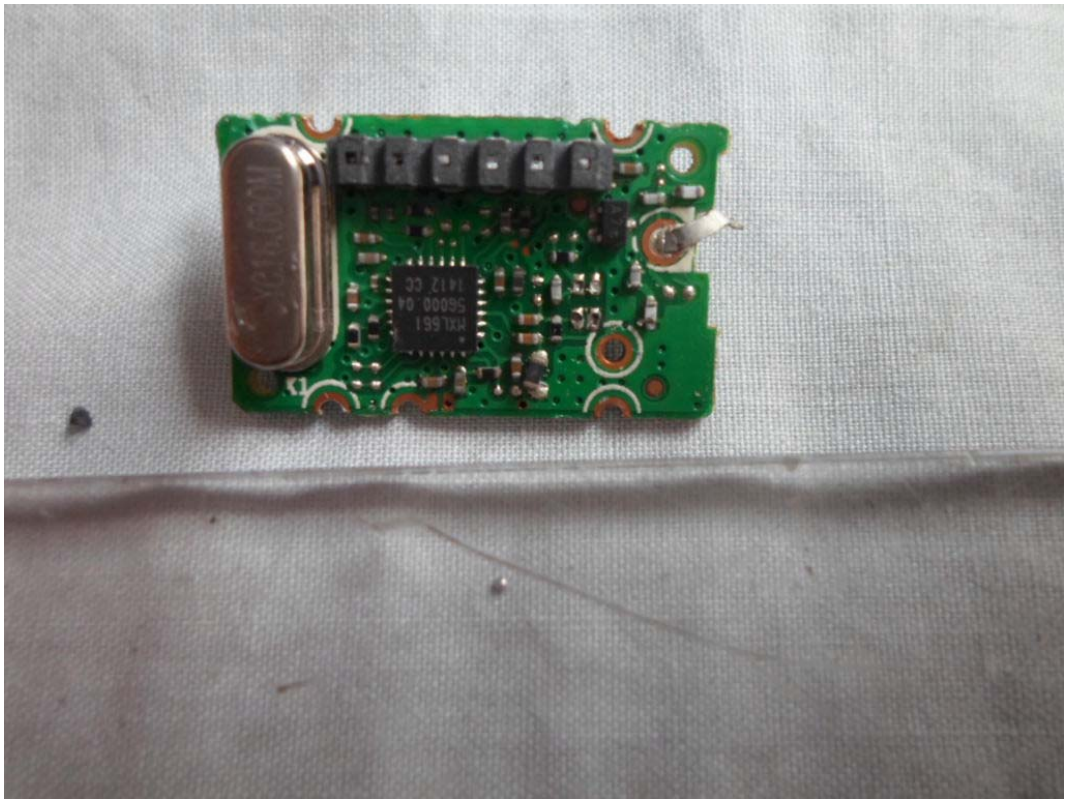

FIGURE 11
LED LCD TV (M/N: LTDN50K2203WUS)
TUNER BOARD (SOLDERED SIDE)

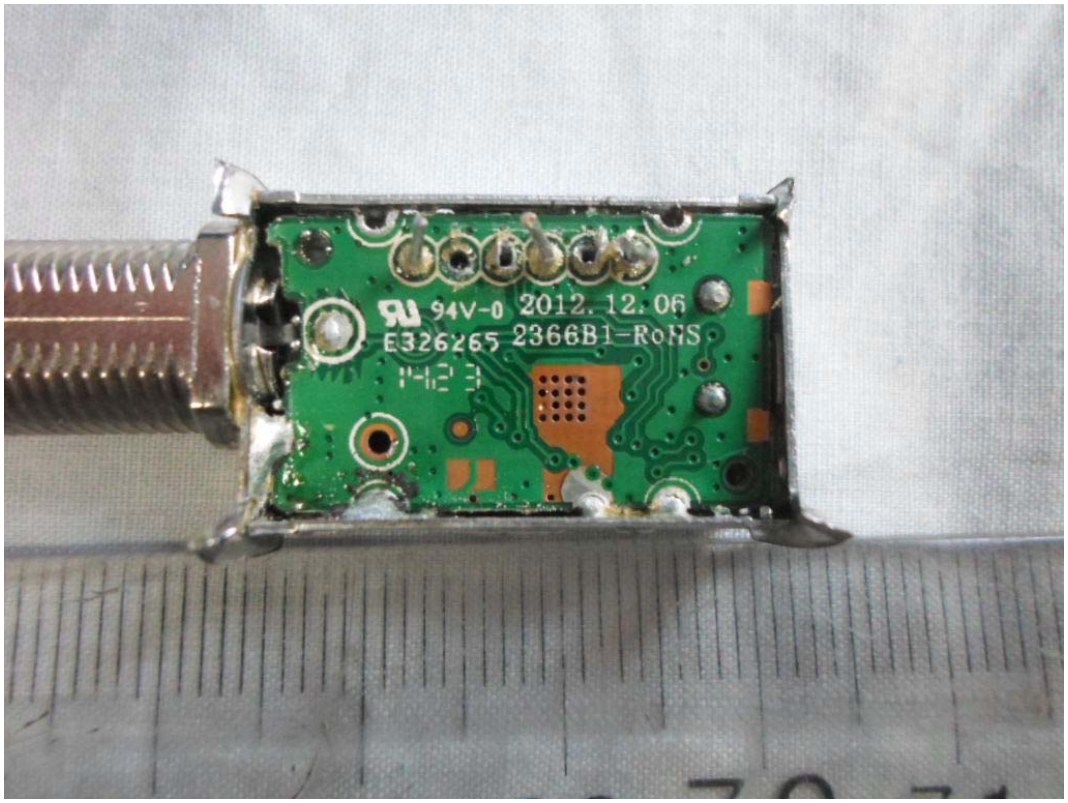

FIGURE 12
LED LCD TV (M/N: LTDN50K2203WUS)
CHIP & CRYSTAL ON TUNER BOARD

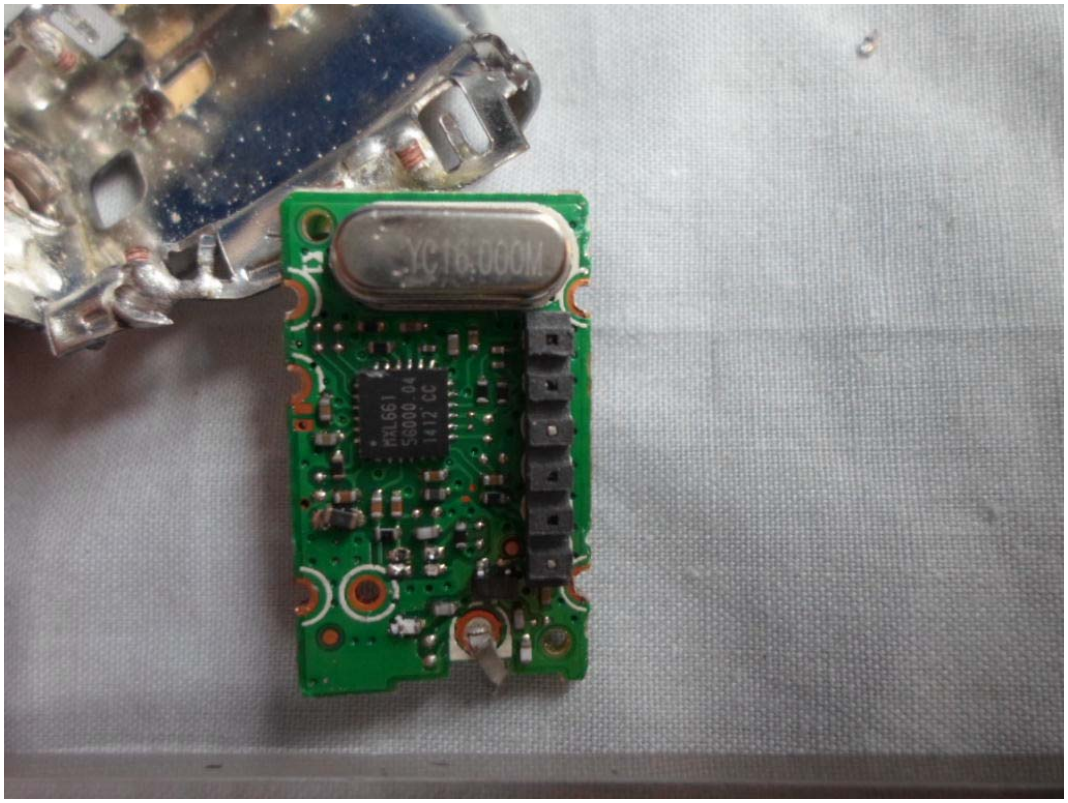

FIGURE 13
LED LCD TV (M/N: LTDN50K2203WUS)
KEY BOARD (COMPONENT SIDE)

FIGURE 14
LED LCD TV (M/N: LTDN50K2203WUS)
KEY BOARD (SOLDERED SIDE)

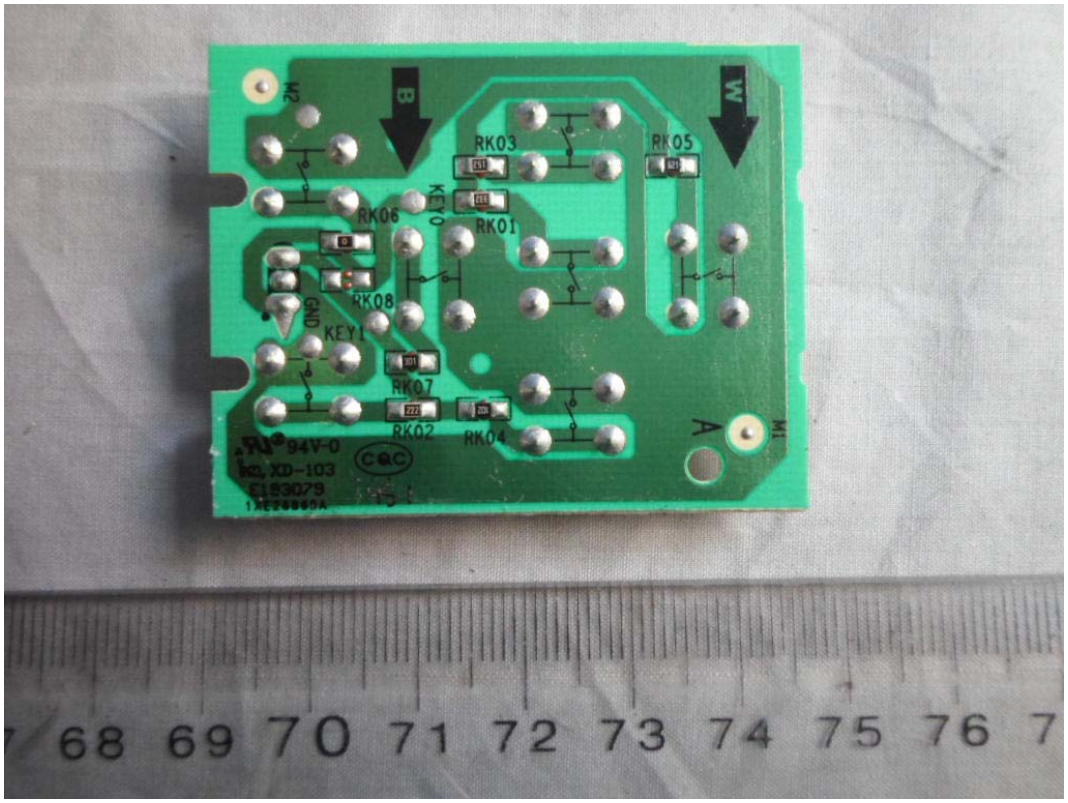

FIGURE 15
LED LCD TV (M/N: LTDN50K2203WUS)
RF BOARD (FRONT VIEW)

FIGURE 16
LED LCD TV (M/N: LTDN50K2203WUS)
LABEL ON RF BOARD

FIGURE 17
LED LCD TV (M/N: LTDN50K2203WUS)
RF BOARD COVER REMOVED

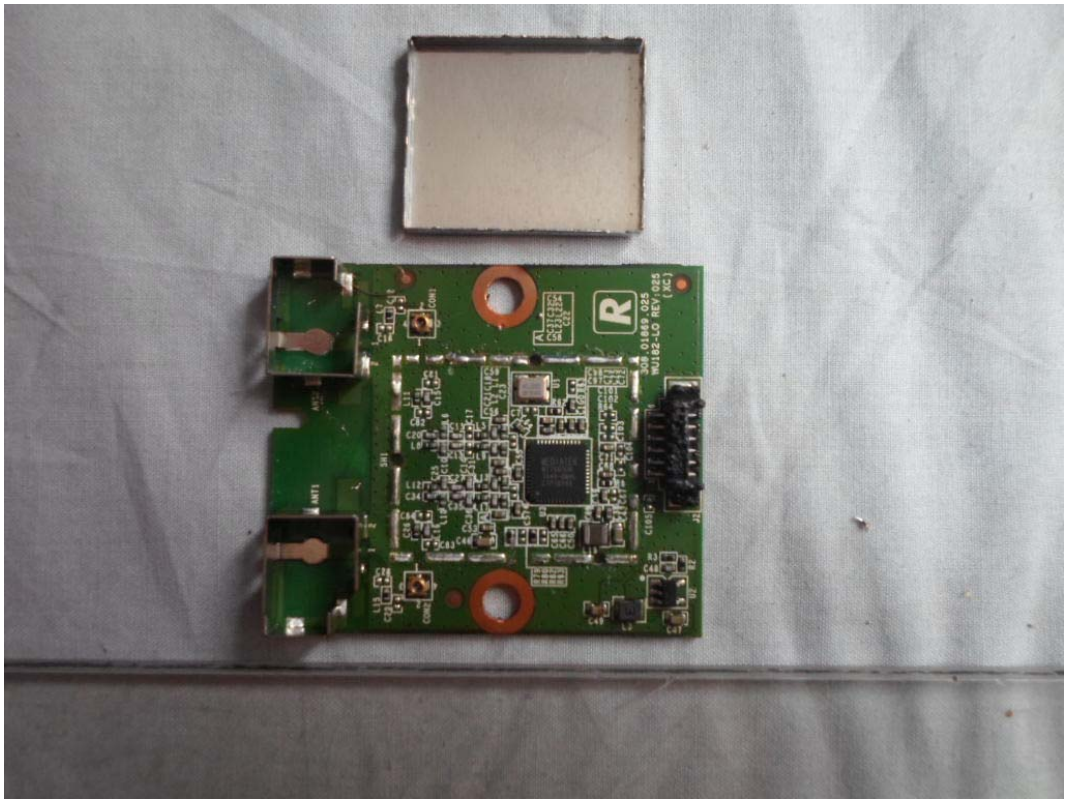

FIGURE 18
LED LCD TV (M/N: LTDN50K2203WUS)
RF BOARD (COMPONENT SIDE)

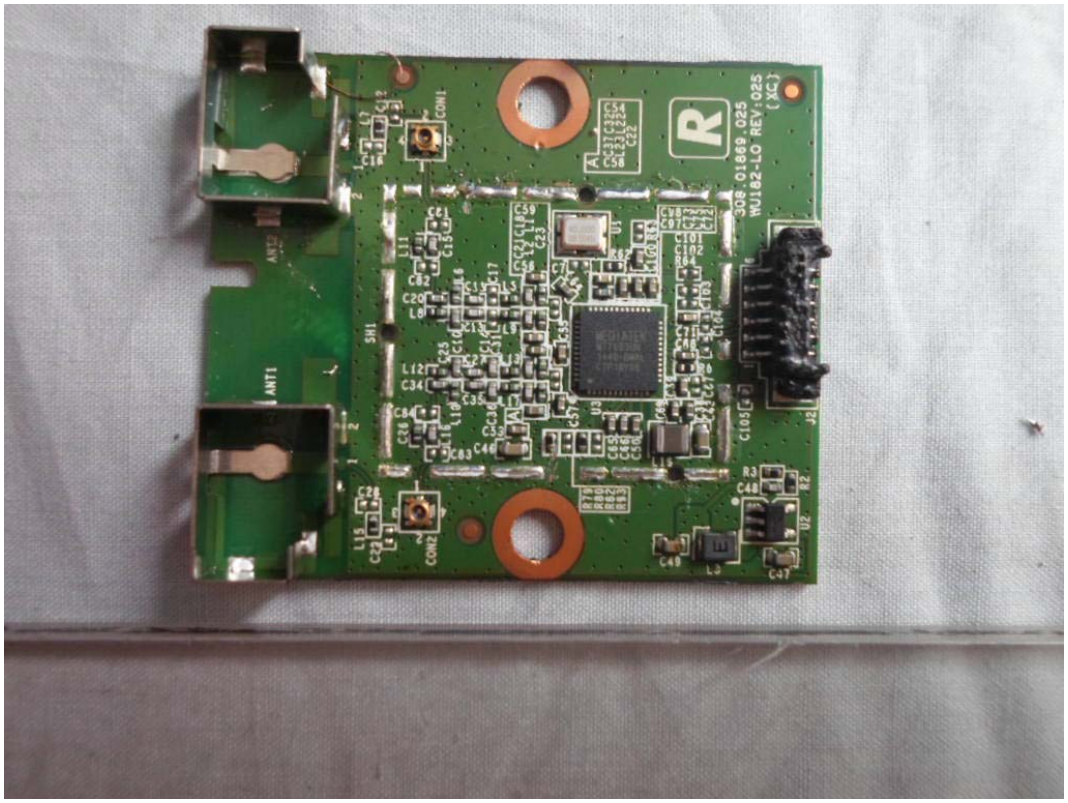

FIGURE 19
LED LCD TV (M/N: LTDN50K2203WUS)
RF BOARD (SOLDERED SIDE)

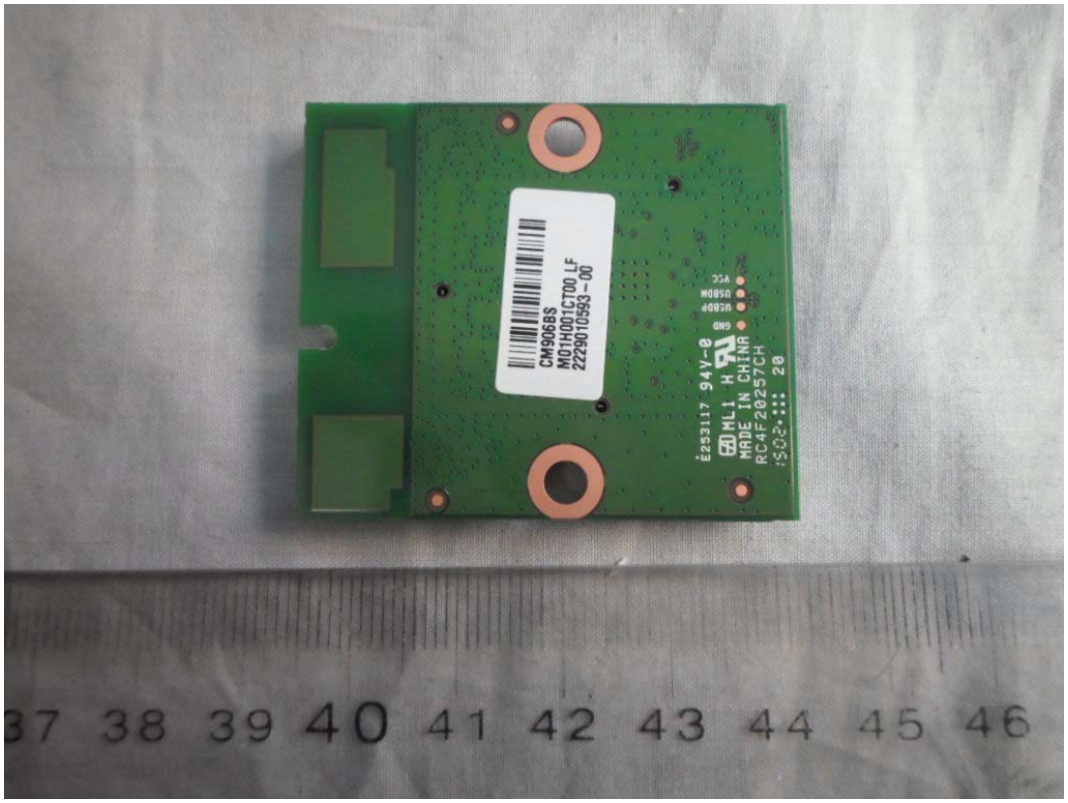

FIGURE 20
LED LCD TV (M/N: LTDN50K2203WUS)
CHIP AND CRYSTAL ON RF BOARD

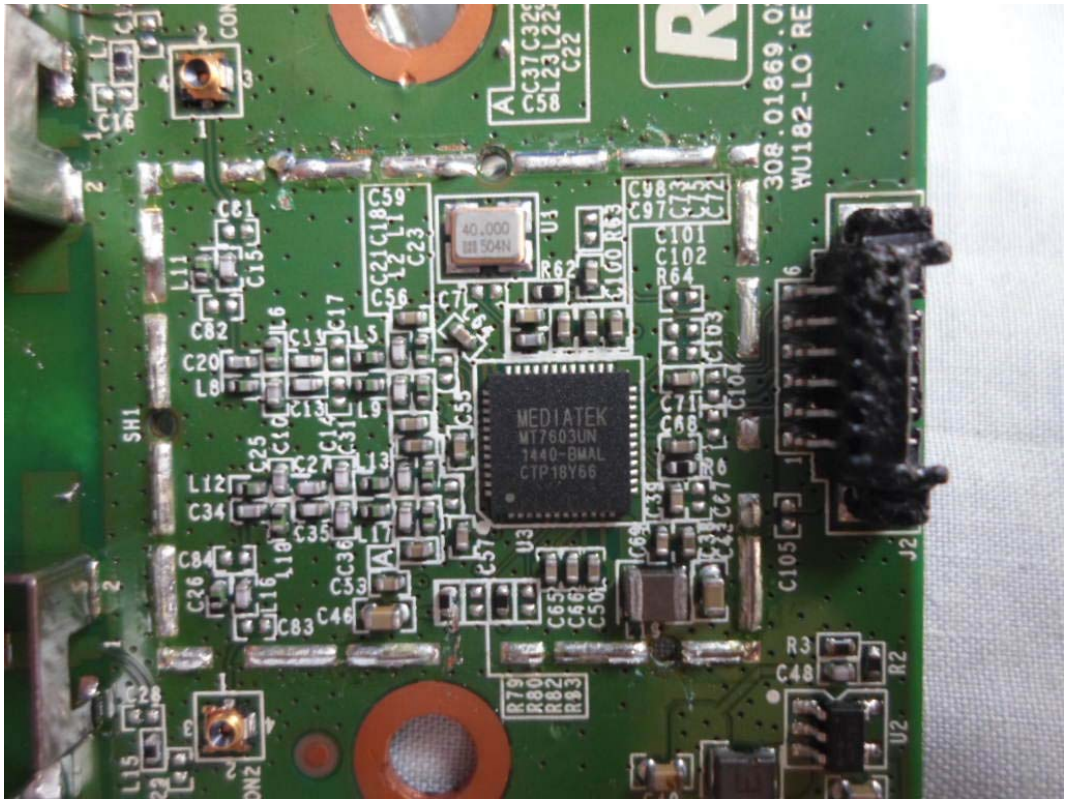

FIGURE 21
LED LCD TV (M/N: LTDN50K2203WUS)
SIGNAL BOARD #1 (COMPONENT SIDE)

FIGURE 22
LED LCD TV (M/N: LTDN50K2203WUS)
SIGNAL BOARD #2 (COMPONENT SIDE)

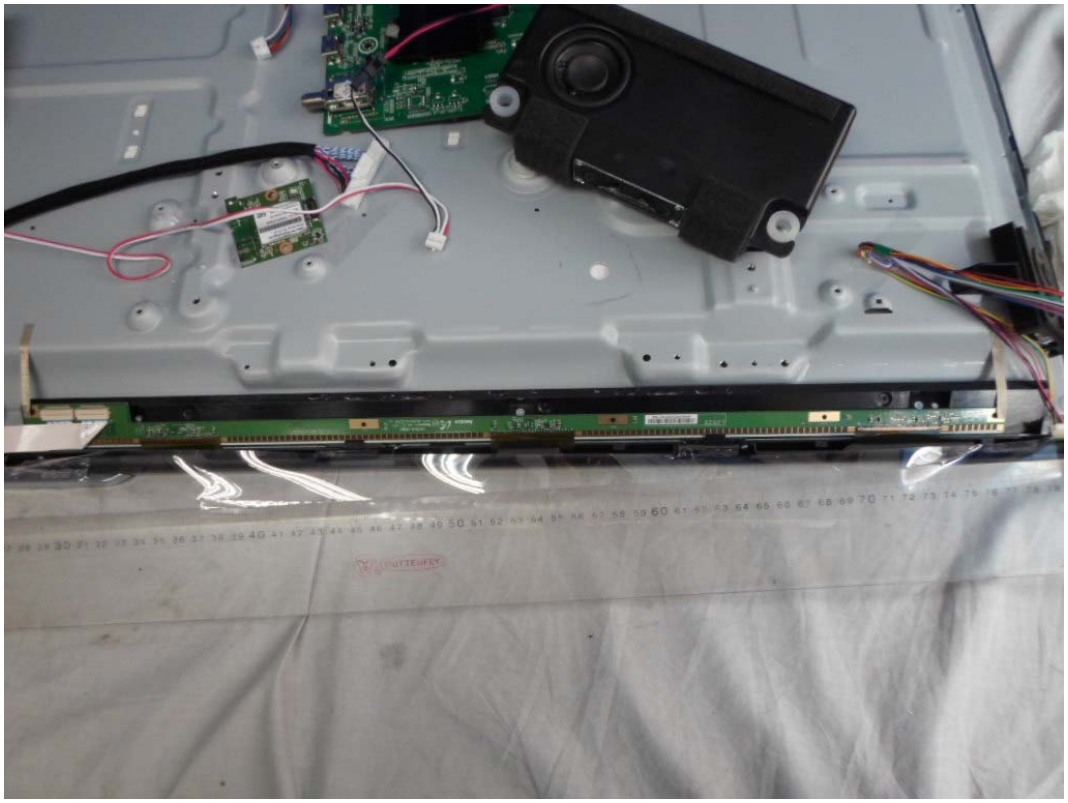

FIGURE 23
LED LCD TV (M/N: LTDN50K2203WUS)
SIGNAL BOARD #1 (SOLDERED SIDE)

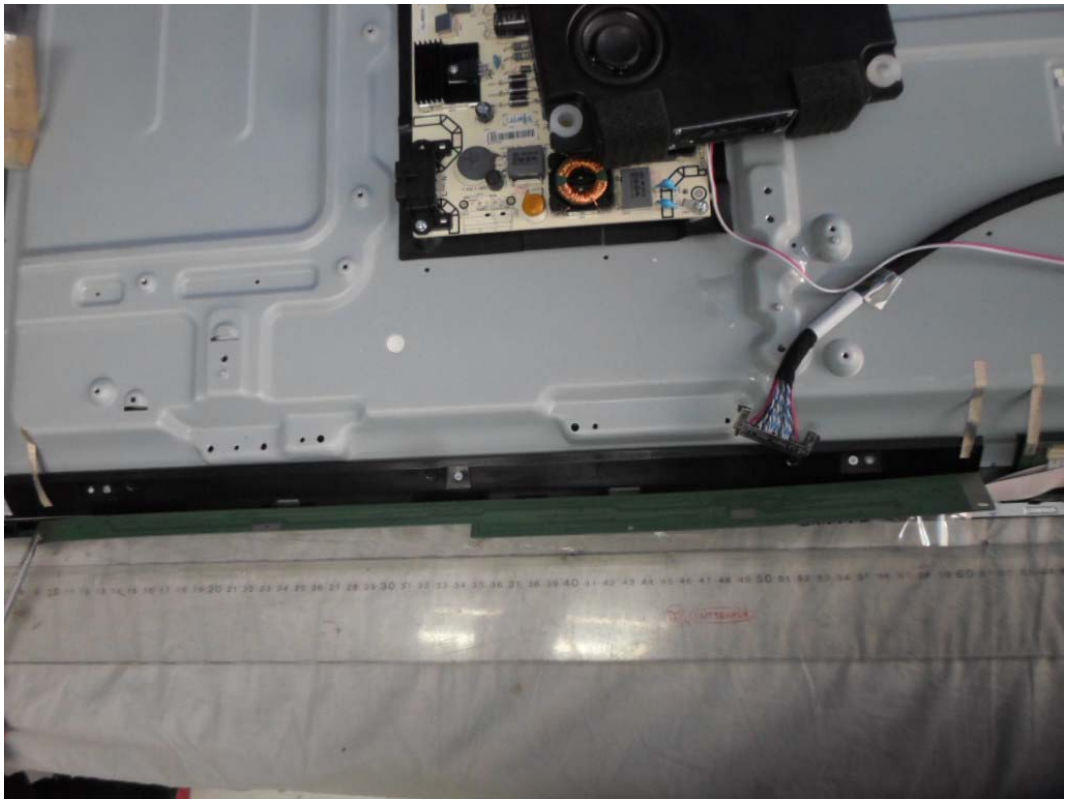

FIGURE 24
LED LCD TV (M/N: LTDN50K2203WUS)
SIGNAL BOARD #2 (SOLDERED SIDE)

FIGURE 25
LED LCD TV (M/N: LTDN50K2203WUS)
POWER BOARD (COMPONENT SIDE)

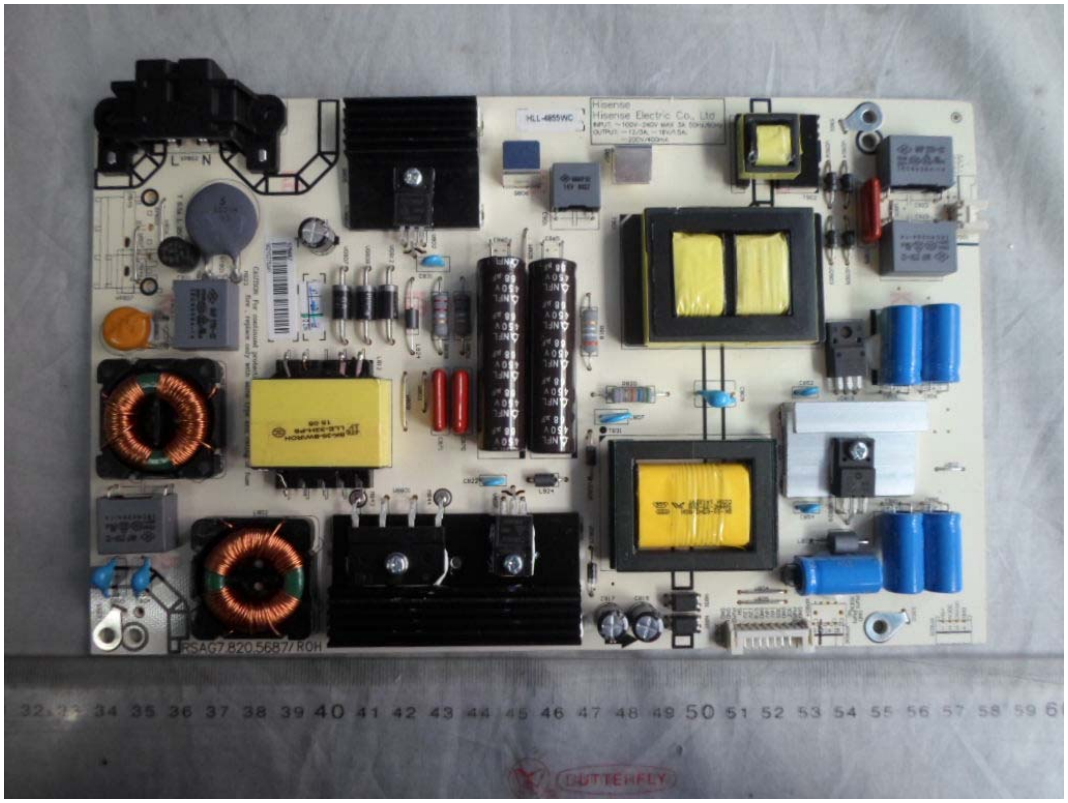

FIGURE 26
LED LCD TV (M/N: LTDN50K2203WUS)
POWER BOARD (SOLDERED SIDE)

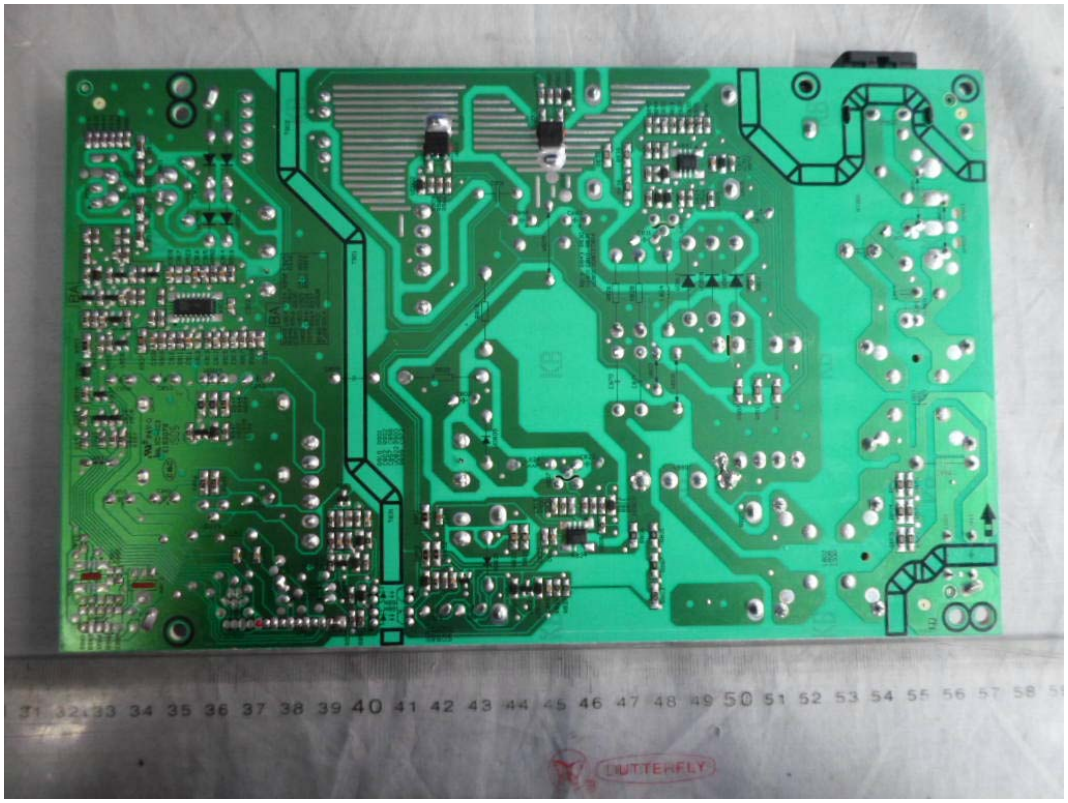

FIGURE 27
LED LCD TV (M/N: LTDN50K2203WUS)
DEBUG #1

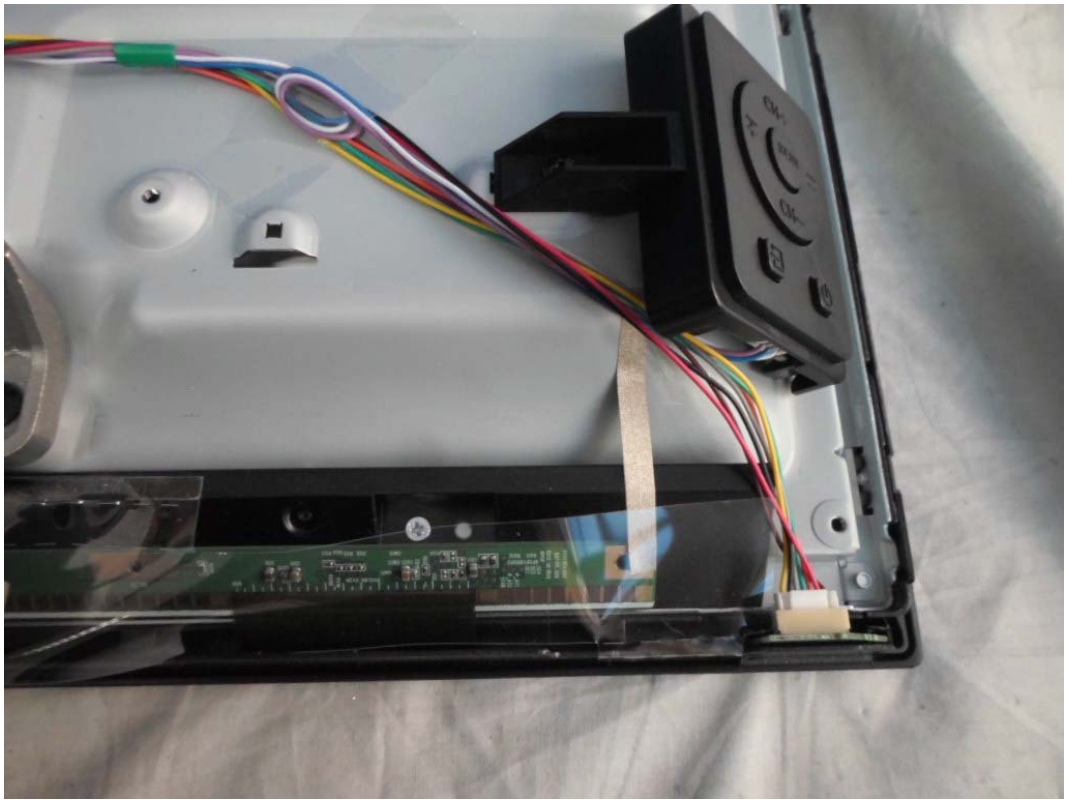

FIGURE 28
LED LCD TV (M/N: LTDN50K2203WUS)
DEBUG #2

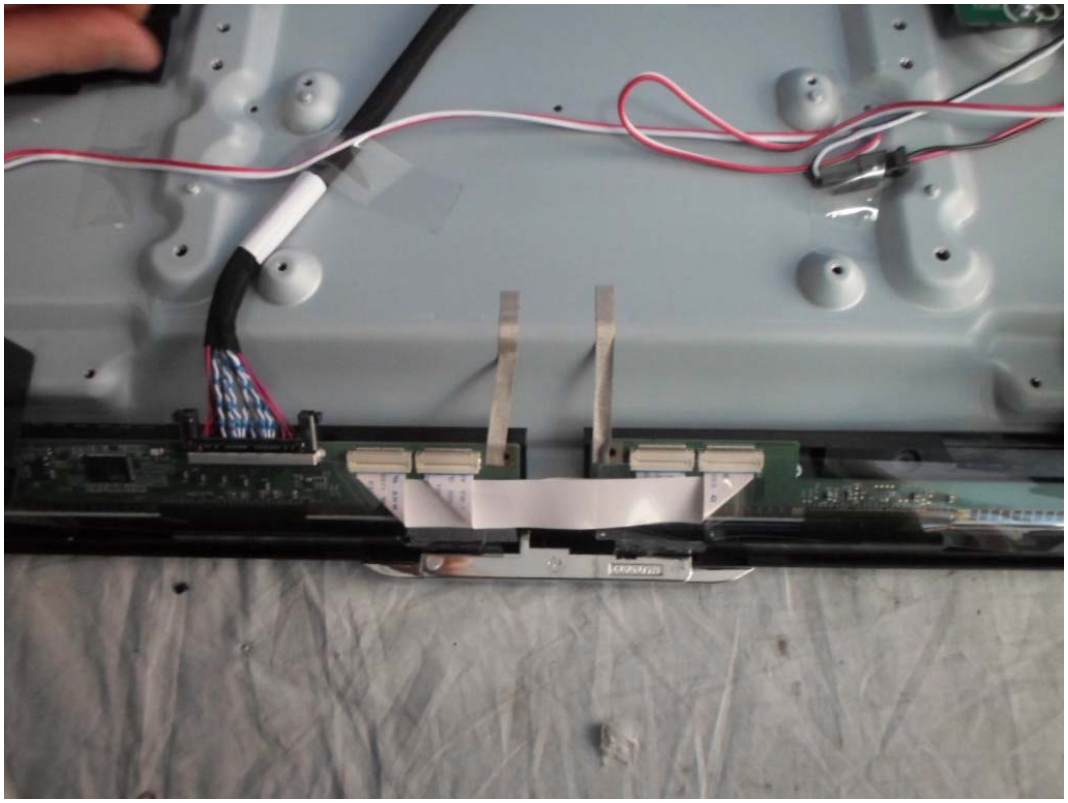
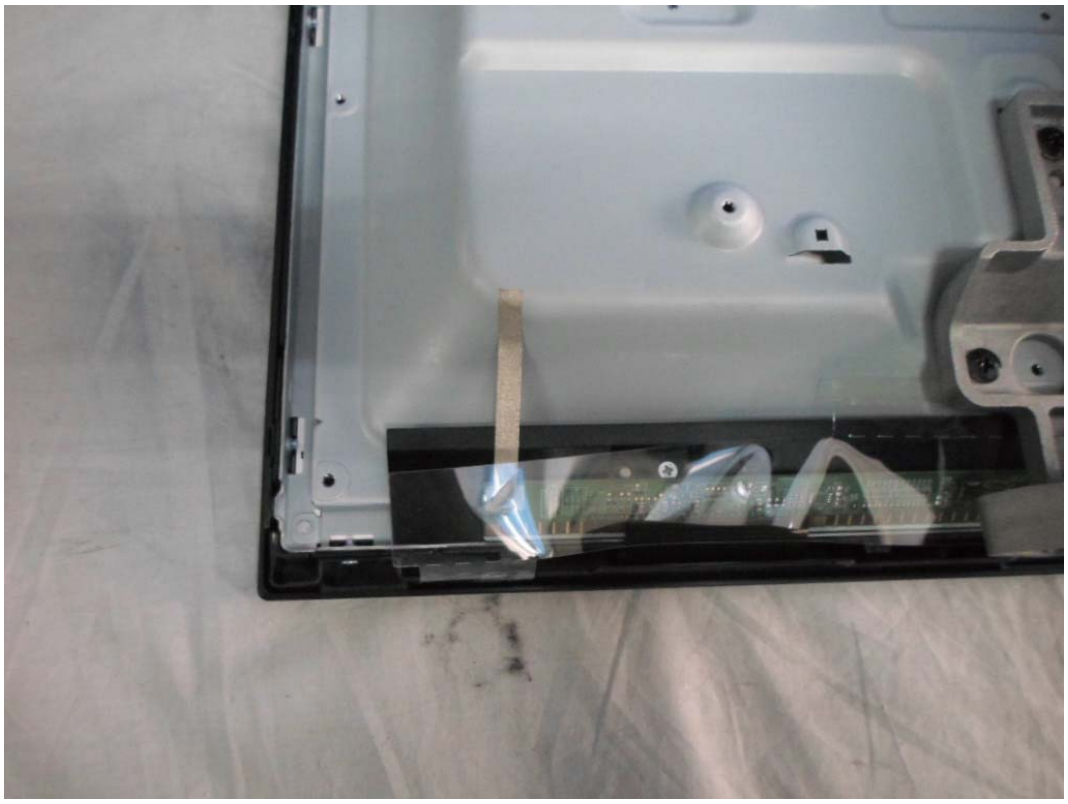
FIGURE 29
LED LCD TV (M/N: LTDN50K2203WUS)
DEBUG #3