FIGURE 1
LED LCD TV (M/N: LTDN75K700GUWUS)
COVER REMOVED

FIGURE 2
LED LCD TV (M/N: LTDN75K700GUWUS)
LCD PANEL LABEL

FIGURE 3
LED LCD TV (M/N: LTDN75K700GUWUS)
MAIN BOARD (COMPONENT SIDE)

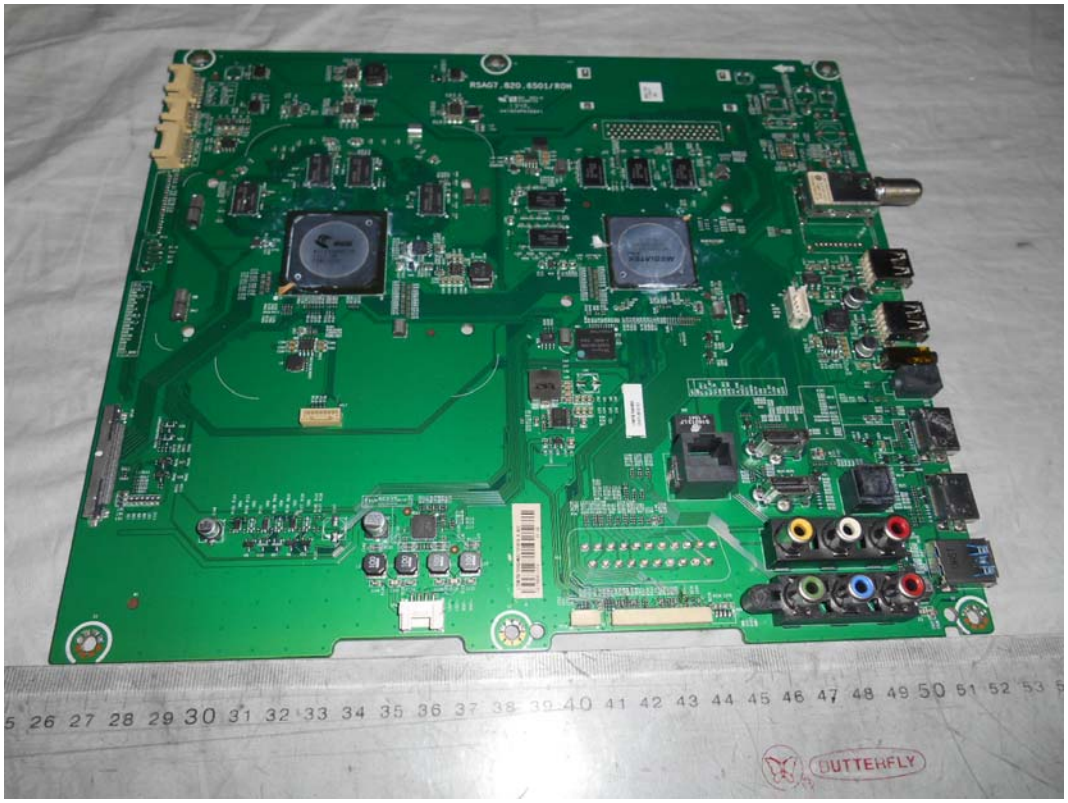

FIGURE 4
LED LCD TV (M/N: LTDN75K700GUWUS)
MAIN BOARD (SOLDERED SIDE)

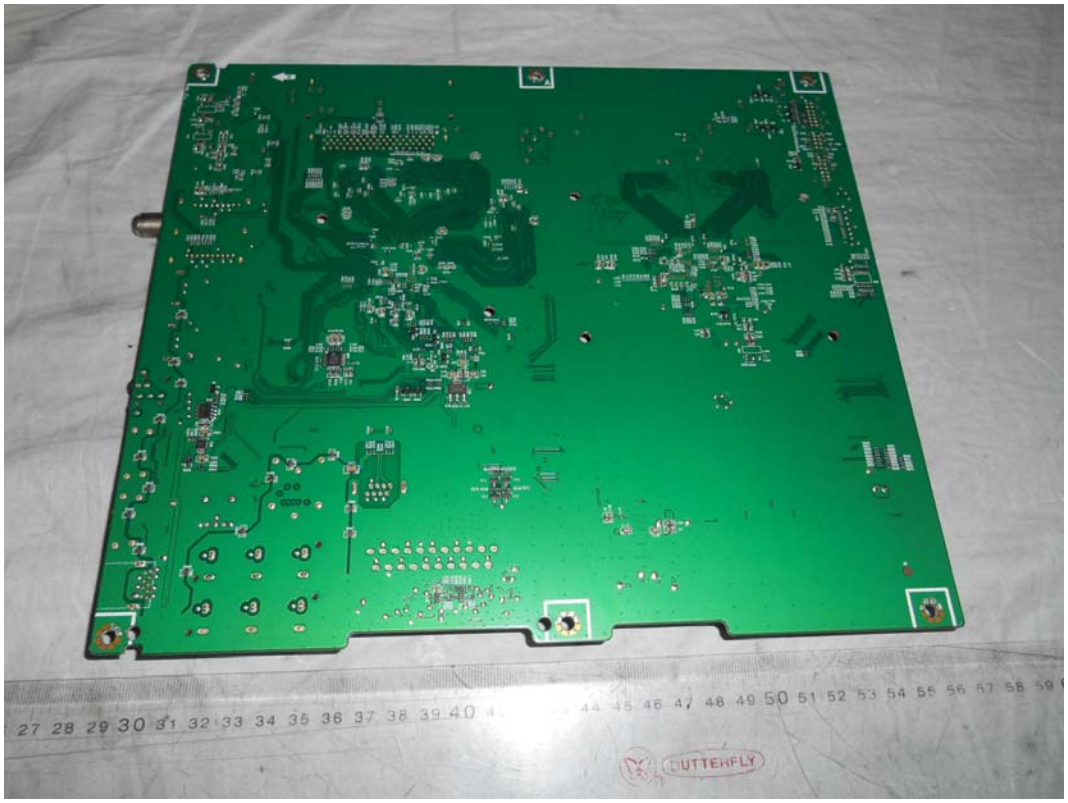

FIGURE 5
LED LCD TV (M/N: LTDN75K700GUWUS)
CHIP & CRYSTAL#1 ON MAIN BOARD

FIGURE 6
LED LCD TV (M/N: LTDN75K700GUWUS)
CHIP & CRYSTAL#2 ON MAIN BOARD

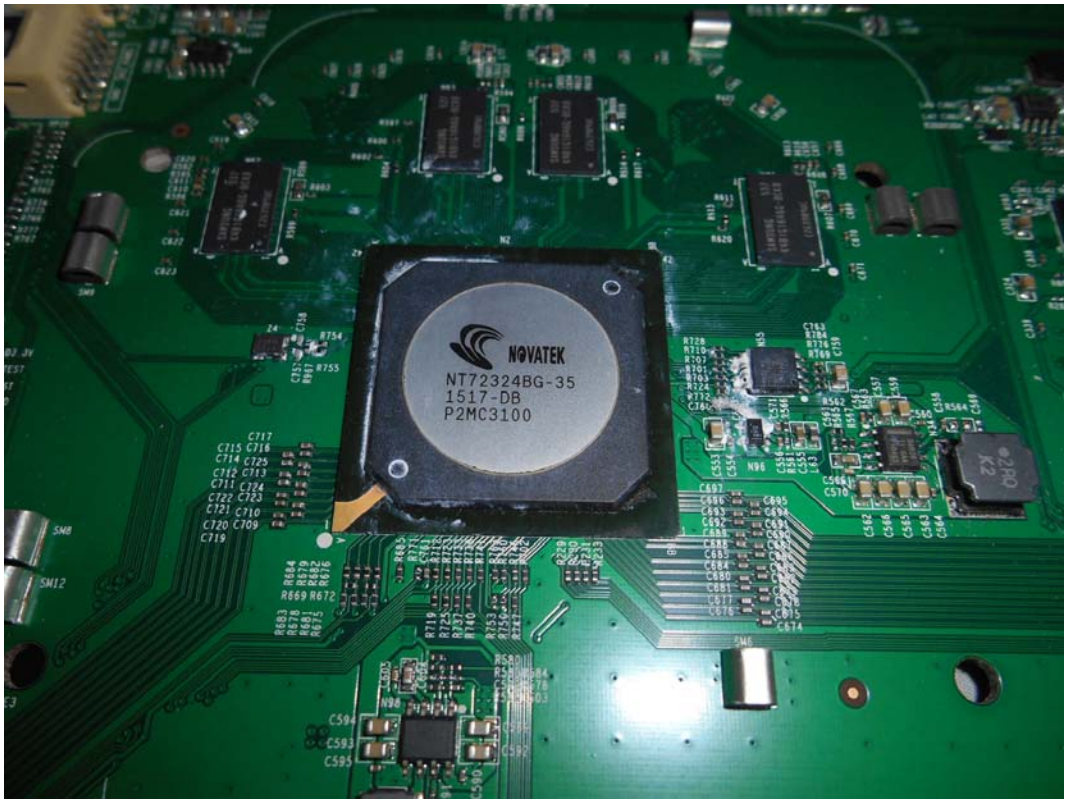

FIGURE 7
LED LCD TV (M/N: LTDN75K700GUWUS)
TUNER

FIGURE 8
LED LCD TV (M/N: LTDN75K700GUWUS)
TUNER BOARD (COMPONENT SIDE)

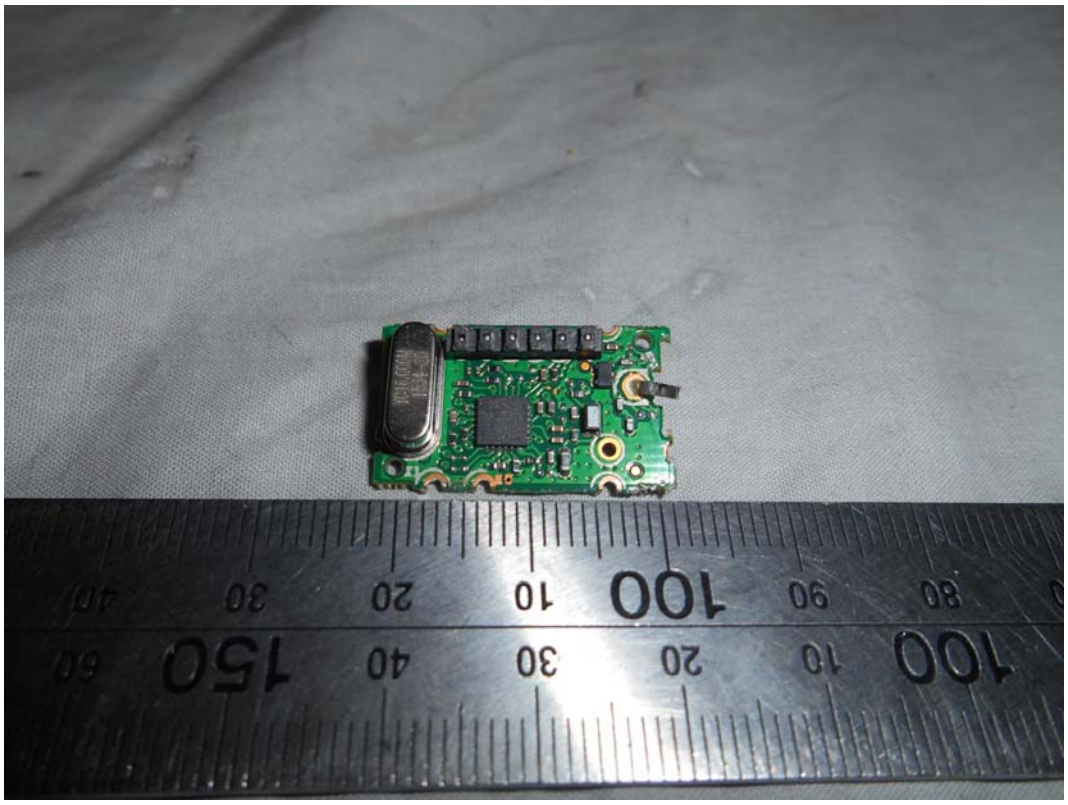

FIGURE 9
LED LCD TV (M/N: LTDN75K700GUWUS)
TUNER BOARD (SOLDERED SIDE)

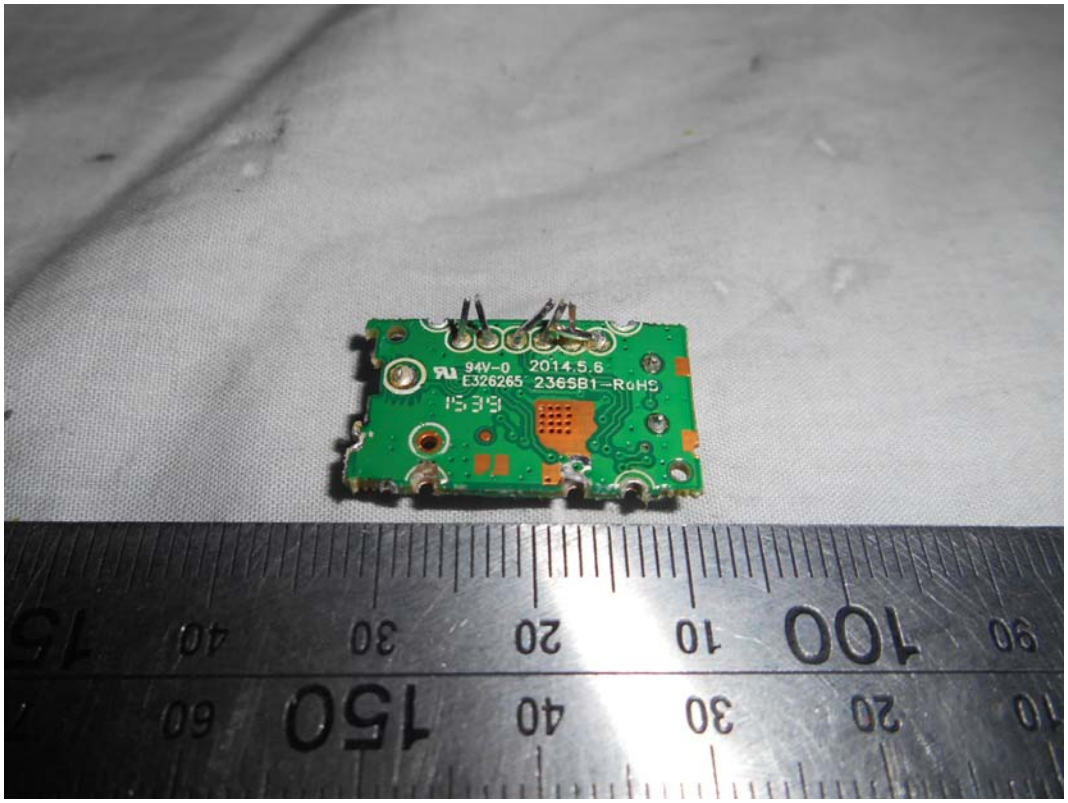

FIGURE 10
LED LCD TV (M/N: LTDN75K700GUWUS)
PANEL BOARD (COMPONENT SIDE)

FIGURE 11
LED LCD TV (M/N: LTDN75K700GUWUS)
PANEL BOARD (SOLDERED SIDE)

FIGURE 12
LED LCD TV (M/N: LTDN75K700GUWUS)
CHIP & CRYSTAL ON PANEL BOARD

FIGURE 13
LED LCD TV (M/N: LTDN75K700GUWUS)
CHIP & CRYSTAL#1 ON PANEL BOARD

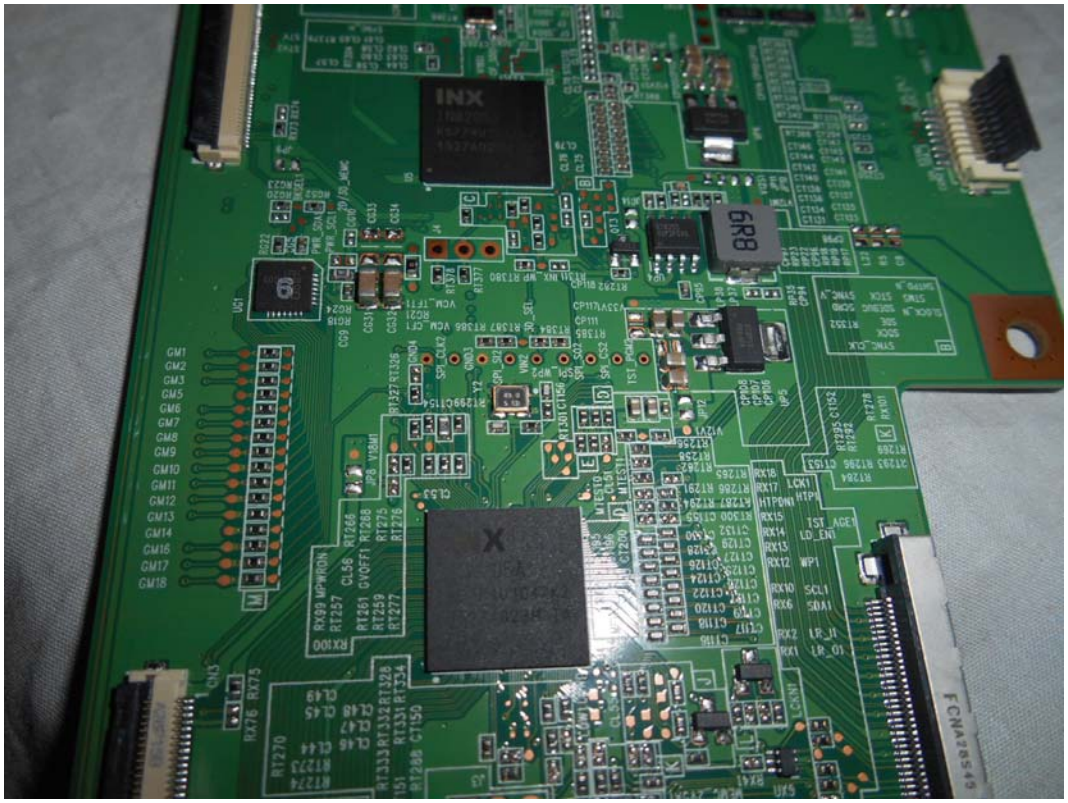

FIGURE 14
LED LCD TV (M/N: LTDN75K700GUWUS)
CHIP & CRYSTAL#2 ON PANEL BOARD

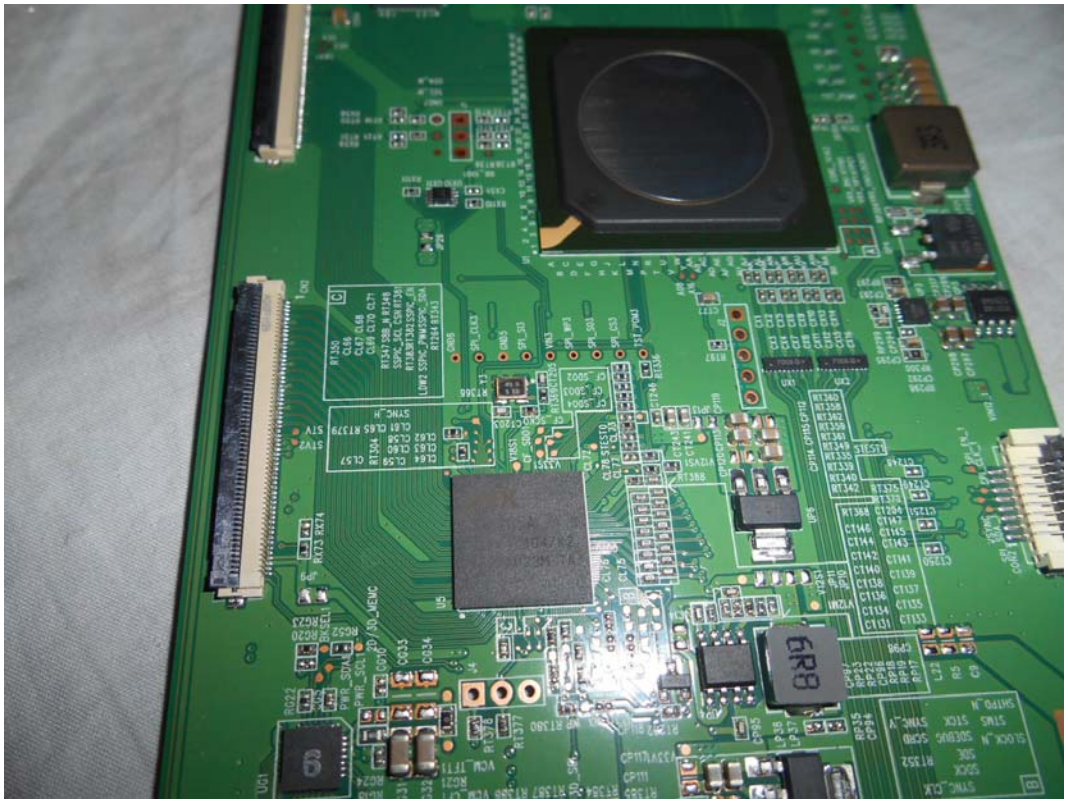

FIGURE 15
LED LCD TV (M/N: LTDN75K700GUWUS)
RF BOARD (COMPONENT SIDE)

FIGURE 16
LED LCD TV (M/N: LTDN75K700GUWUS)
RF BOARD (SOLDERED SIDE)

FIGURE 17
LED LCD TV (M/N: LTDN75K700GUWUS)
CHIP & CRYSTAL ON RF BOARD

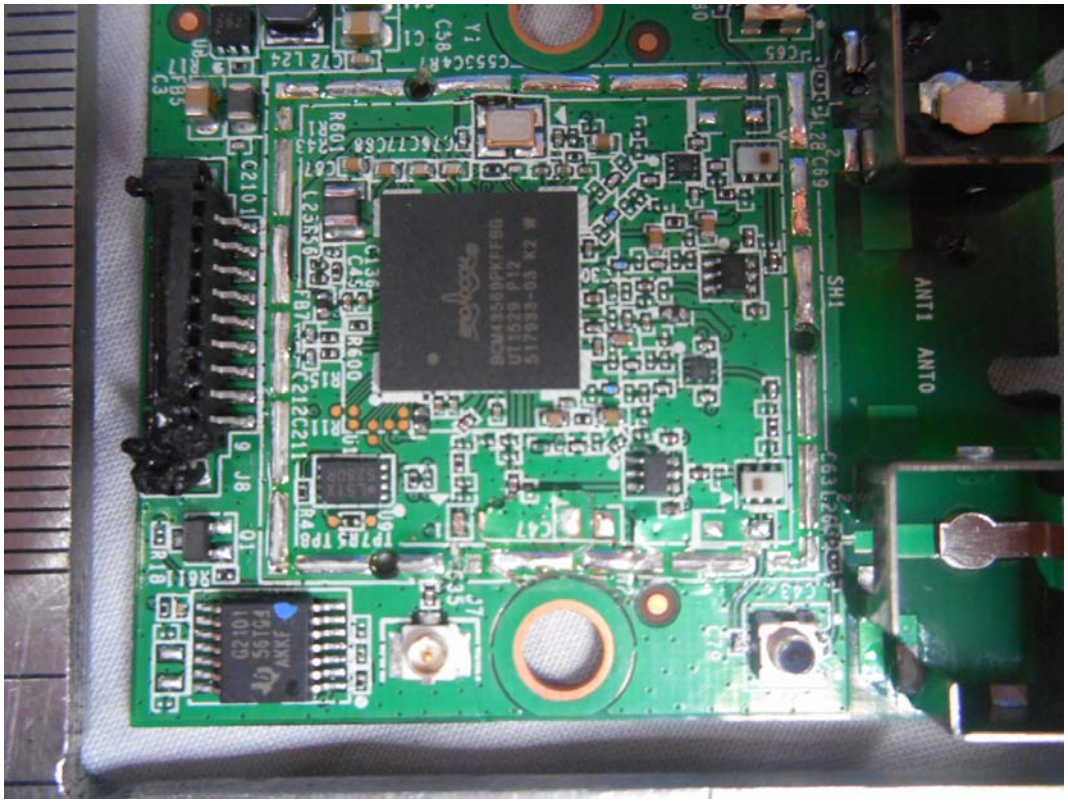

FIGURE 18
LED LCD TV (M/N: LTDN75K700GUWUS)
POWER BOARD (COMPONENT SIDE)

FIGURE 19
LED LCD TV (M/N: LTDN75K700GUWUS)
POWER BOARD (SOLDERED SIDE)

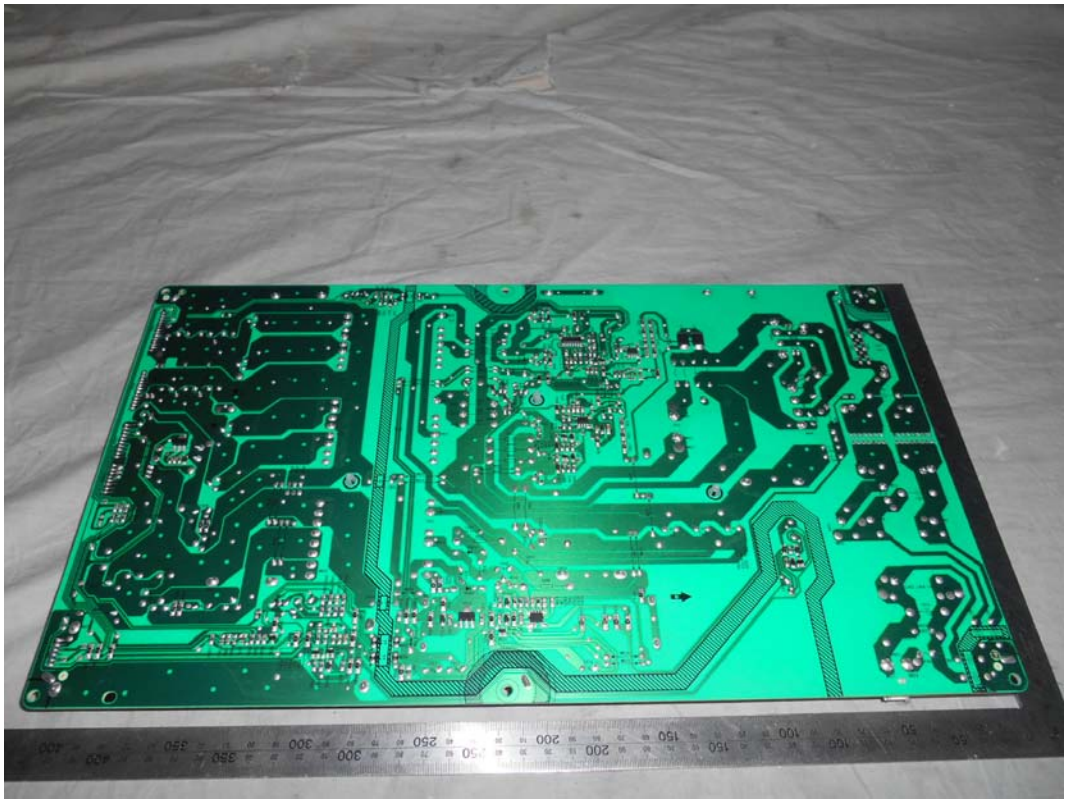

FIGURE 20
LED LCD TV (M/N: LTDN75K700GUWUS)
AC BOARD (COMPONENT SIDE)

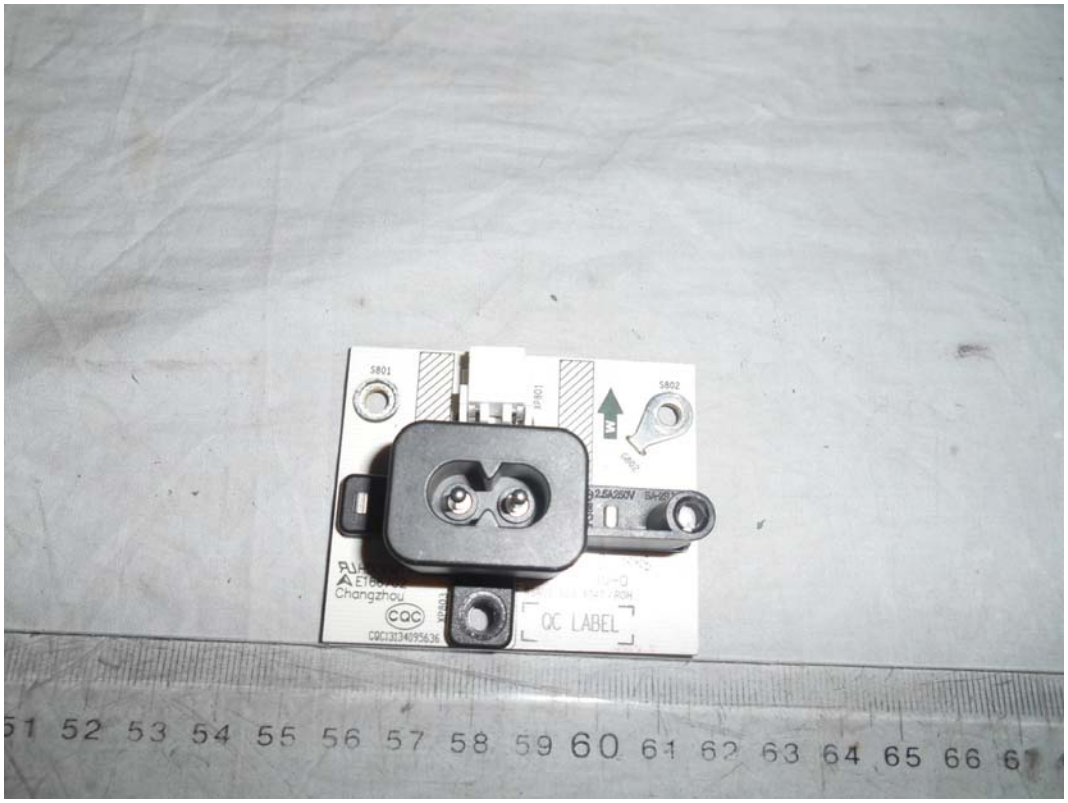

FIGURE 21
LED LCD TV (M/N: LTDN75K700GUWUS)
AC BOARD (SOLDERED SIDE)

FIGURE 22
LED LCD TV (M/N: LTDN75K700GUWUS)
SIGNAL BOARD (COMPONENT SIDE)

FIGURE 23
LED LCD TV (M/N: LTDN75K700GUWUS)
SIGNAL BOARD (SOLDERED SIDE)

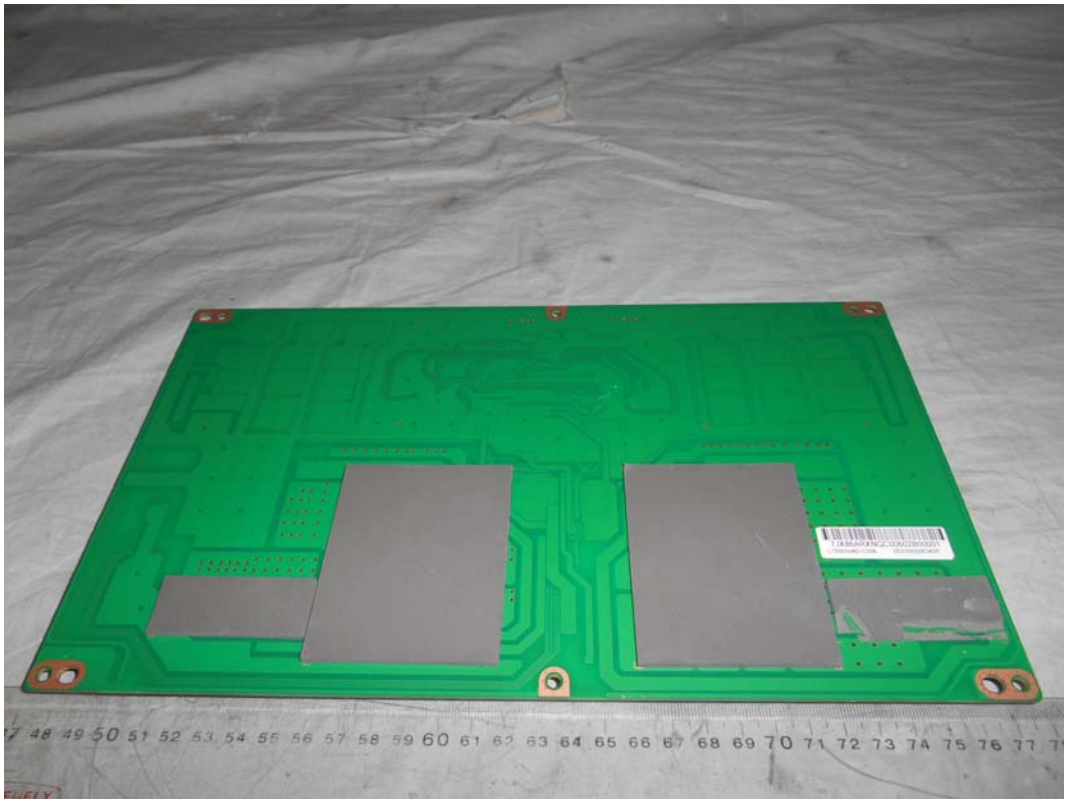

FIGURE 24
LED LCD TV (M/N: LTDN75K700GUWUS)
CHIP & CRYSTAL#1 ON SIGNAL BOARD

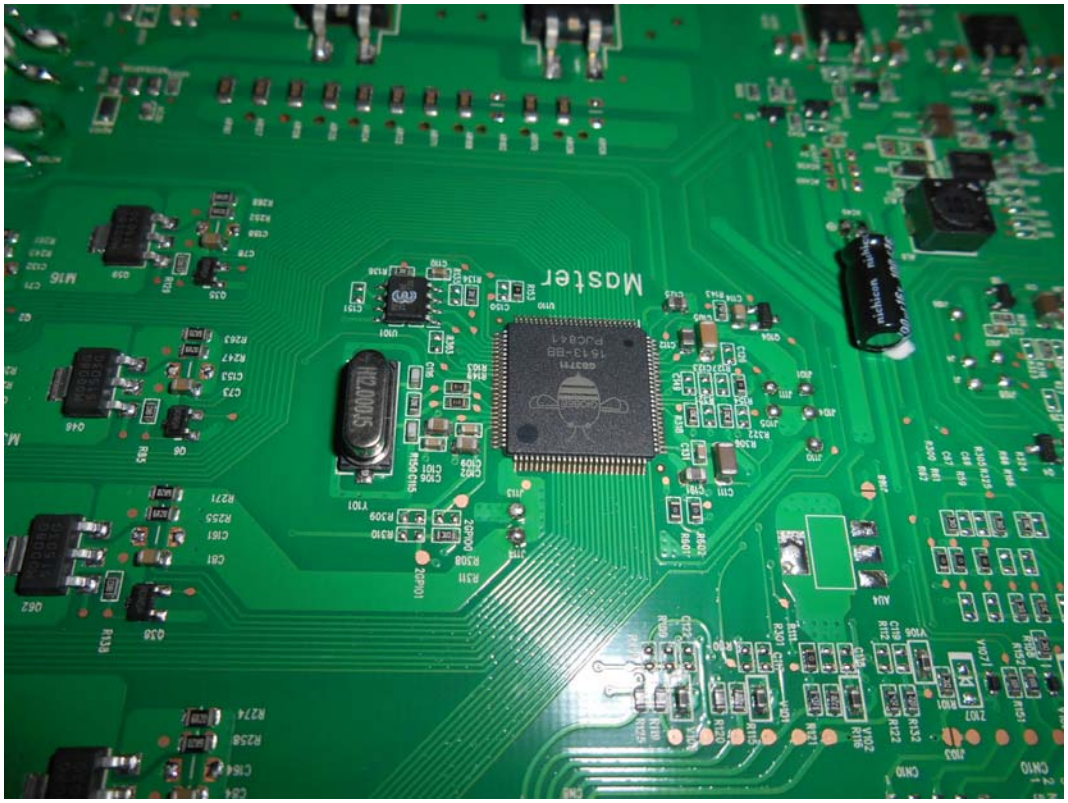

FIGURE 25
LED LCD TV (M/N: LTDN75K700GUWUS)
CHIP#2 & CRYSTAL#2 ON SIGNAL BOARD

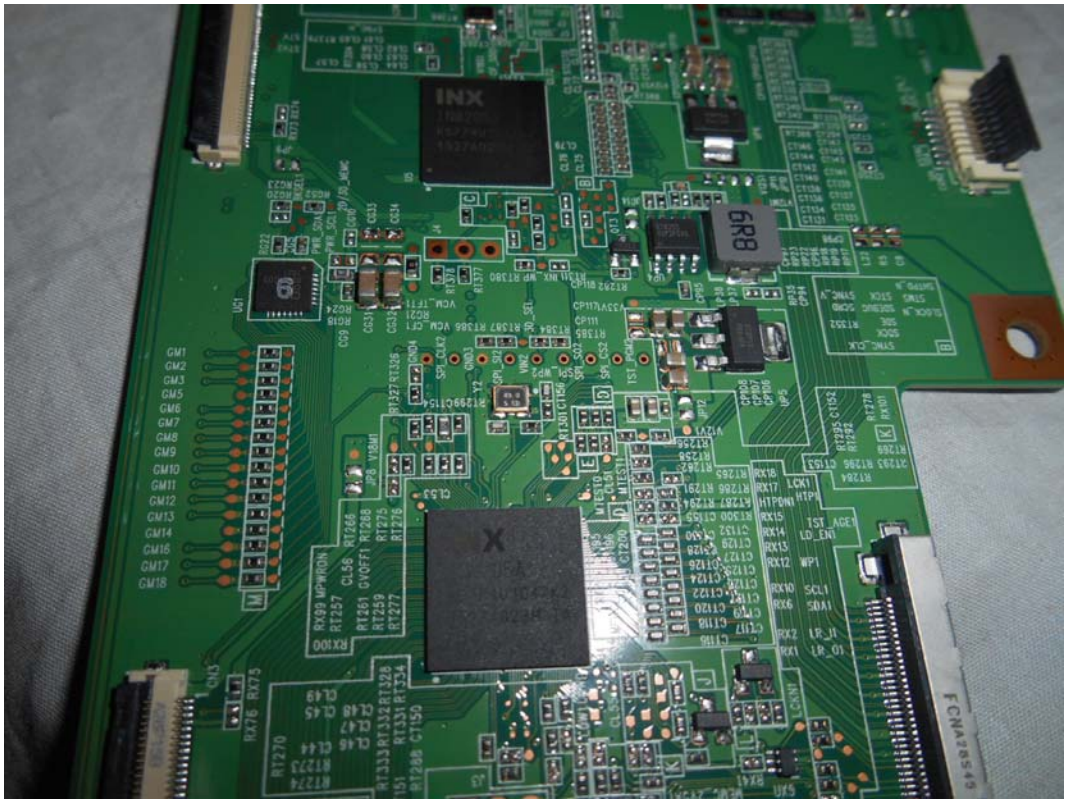

FIGURE 26
LED LCD TV (M/N: LTDN75K700GUWUS)
KEY BOARD (COMPONENT SIDE)

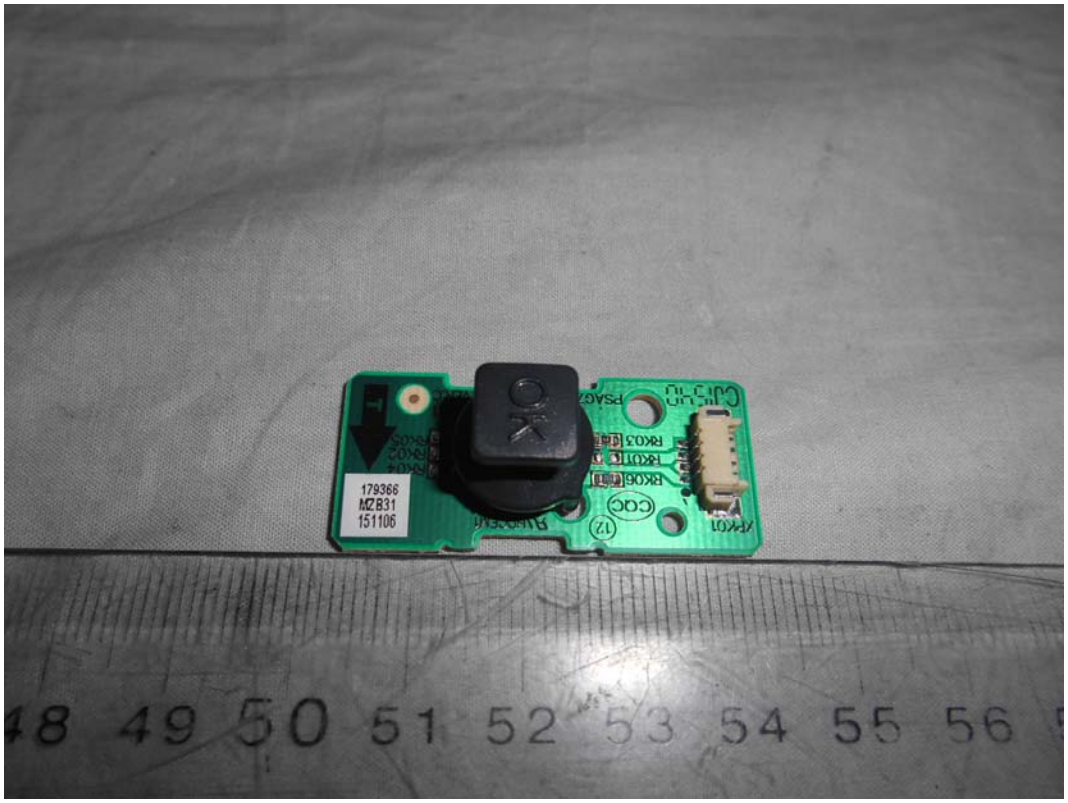

FIGURE 27
LED LCD TV (M/N: LTDN75K700GUWUS)
KEY BOARD (SOLDERED SIDE)