FIGURE 1
LED LCD TV (M/N: LC-65N9000U)
COVER REMOVED

FIGURE 2
LED LCD TV (M/N: LC-65N9000U)
LCD PANEL LABEL

FIGURE 3
LED LCD TV (M/N: LC-65N9000U)
MAIN BOARD (COMPONENT SIDE)

FIGURE 4
LED LCD TV (M/N: LC-65N9000U)
MAIN BOARD (SOLDERED SIDE)

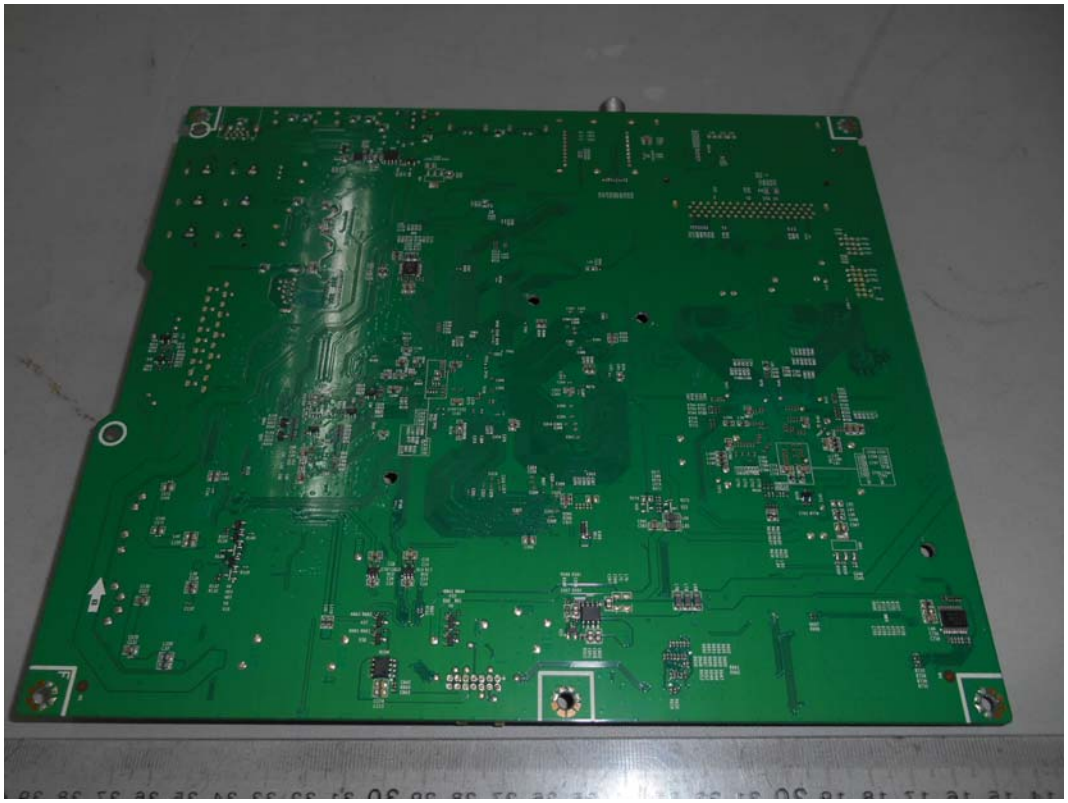

FIGURE 5
LED LCD TV (M/N: LC-65N9000U)
CHIP#1 & CRYSTAL#1 ON MAIN BOARD

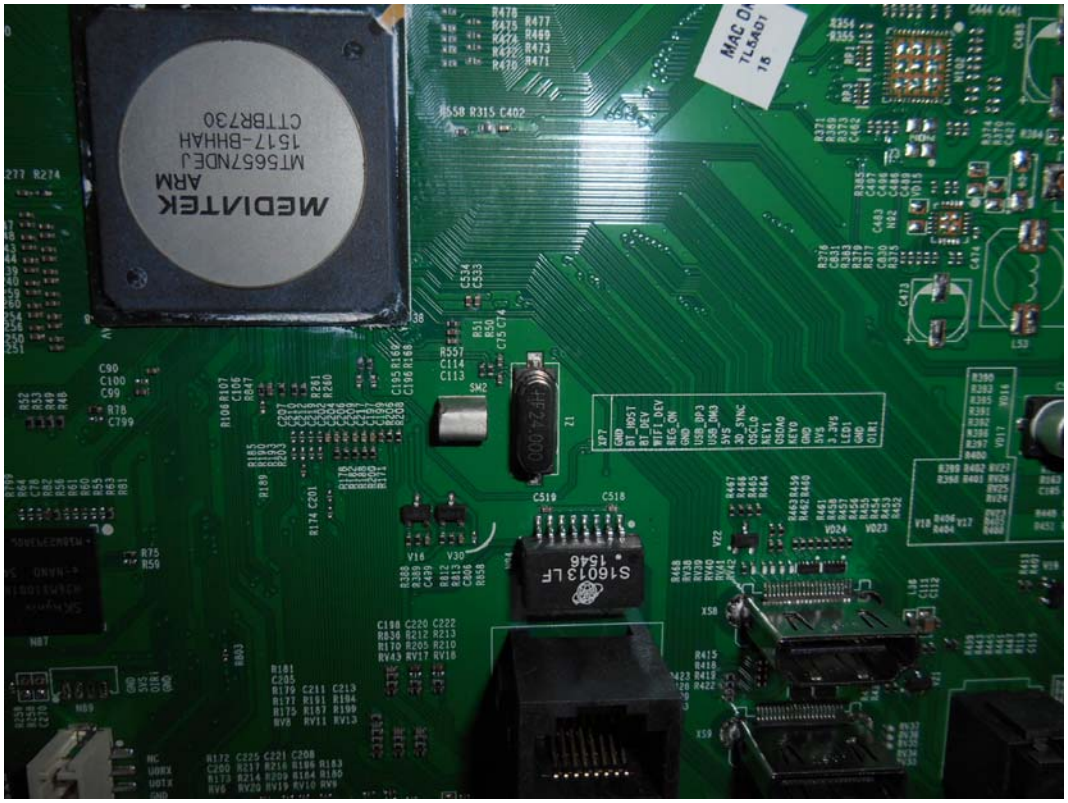

FIGURE 6
LED LCD TV (M/N: LC-65N9000U)
CHIP#2 & CRYSTAL#2 ON MAIN BOARD

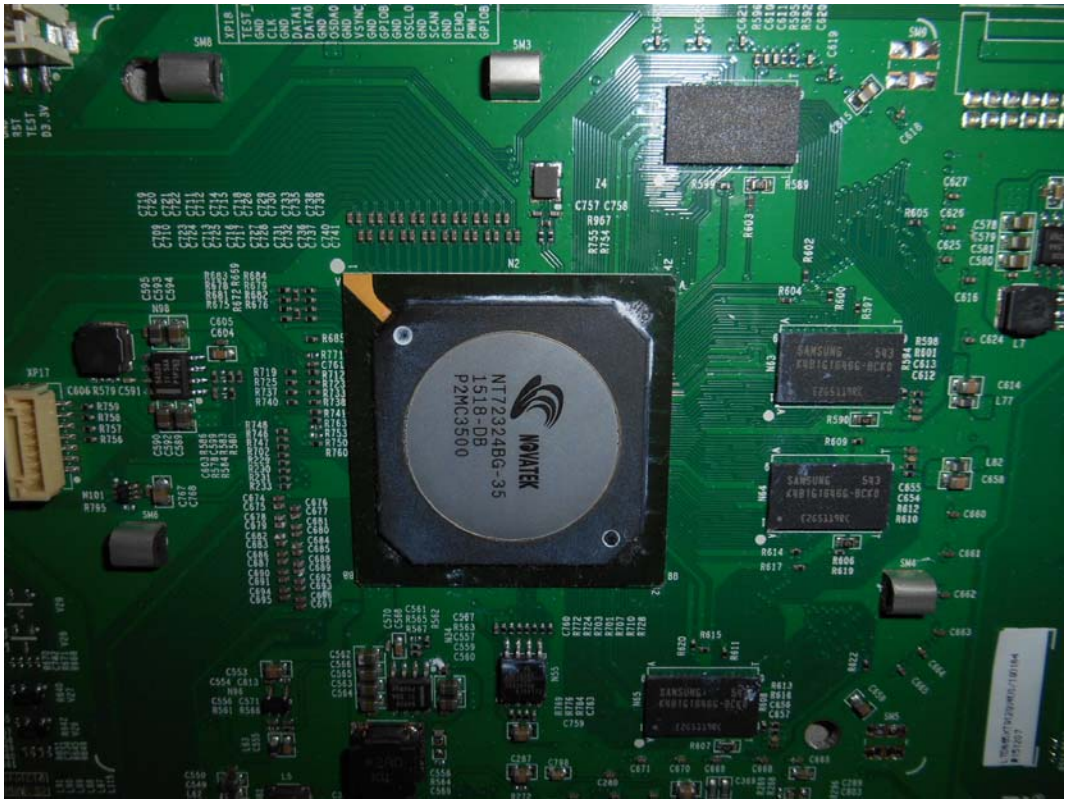

FIGURE 7
LED LCD TV (M/N: LC-65N9000U)
TUNER

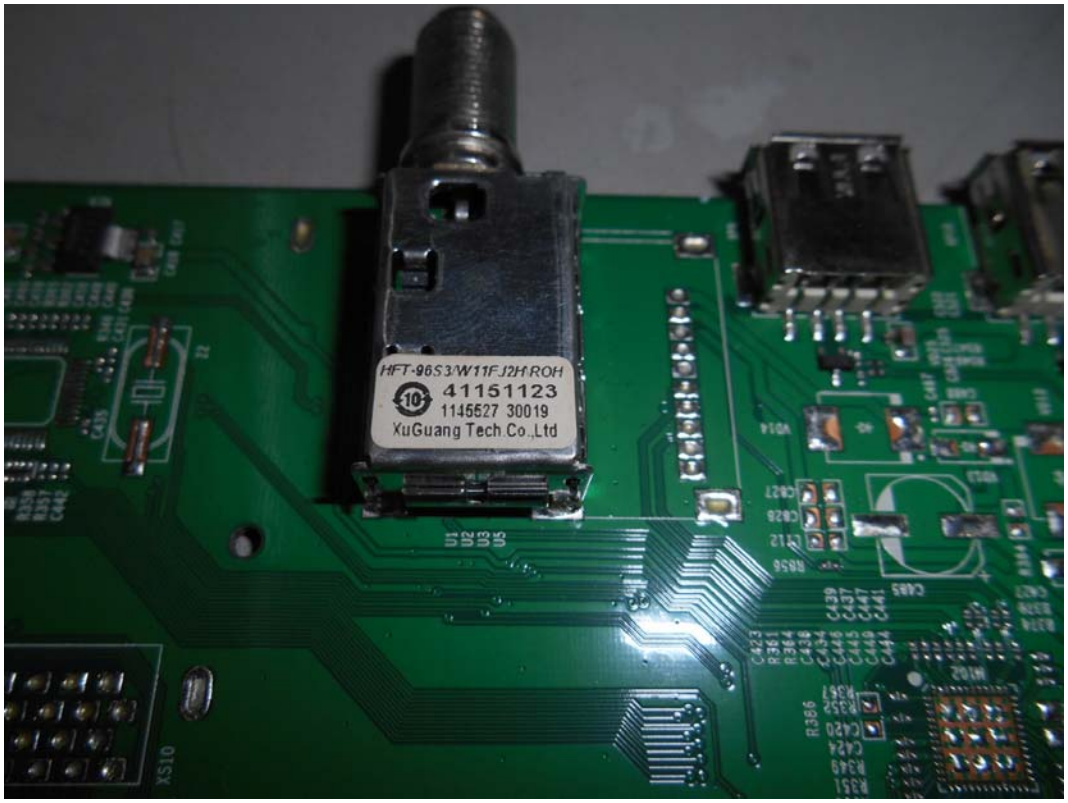

FIGURE 8
LED LCD TV (M/N: LC-65N9000U)
TUNER BOARD (COMPONENT SIDE)

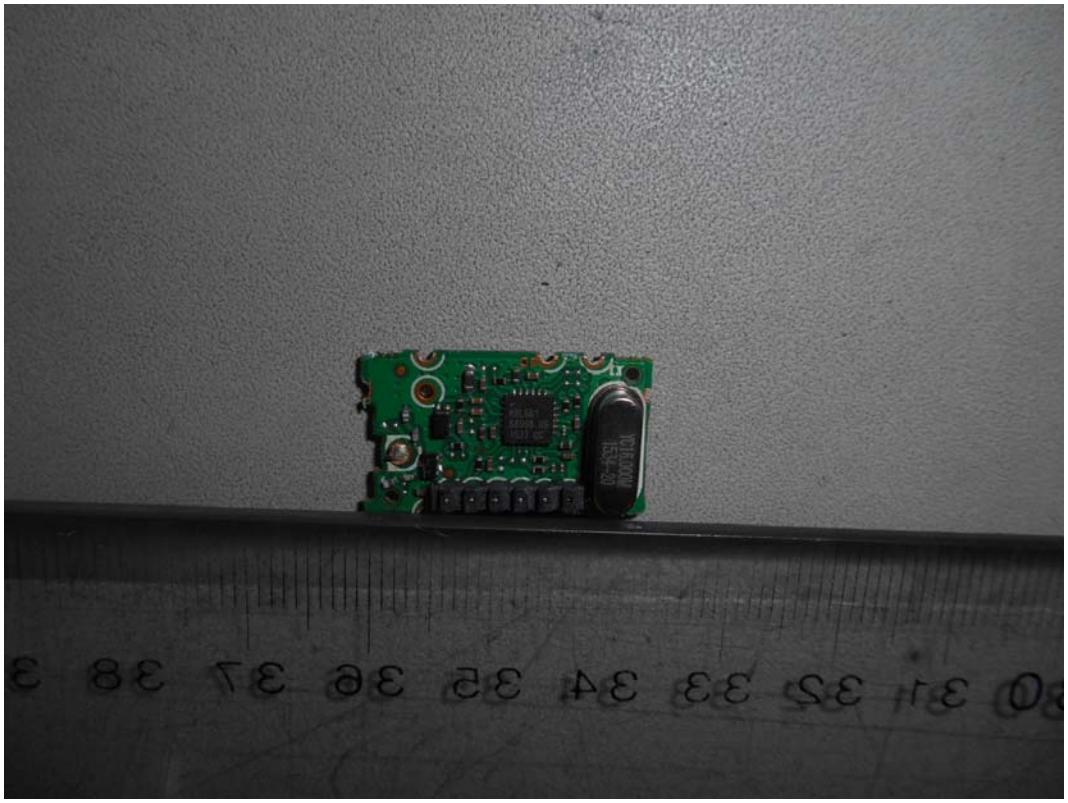

FIGURE 9
LED LCD TV (M/N: LC-65N9000U)
TUNER BOARD (SOLDERED SIDE)

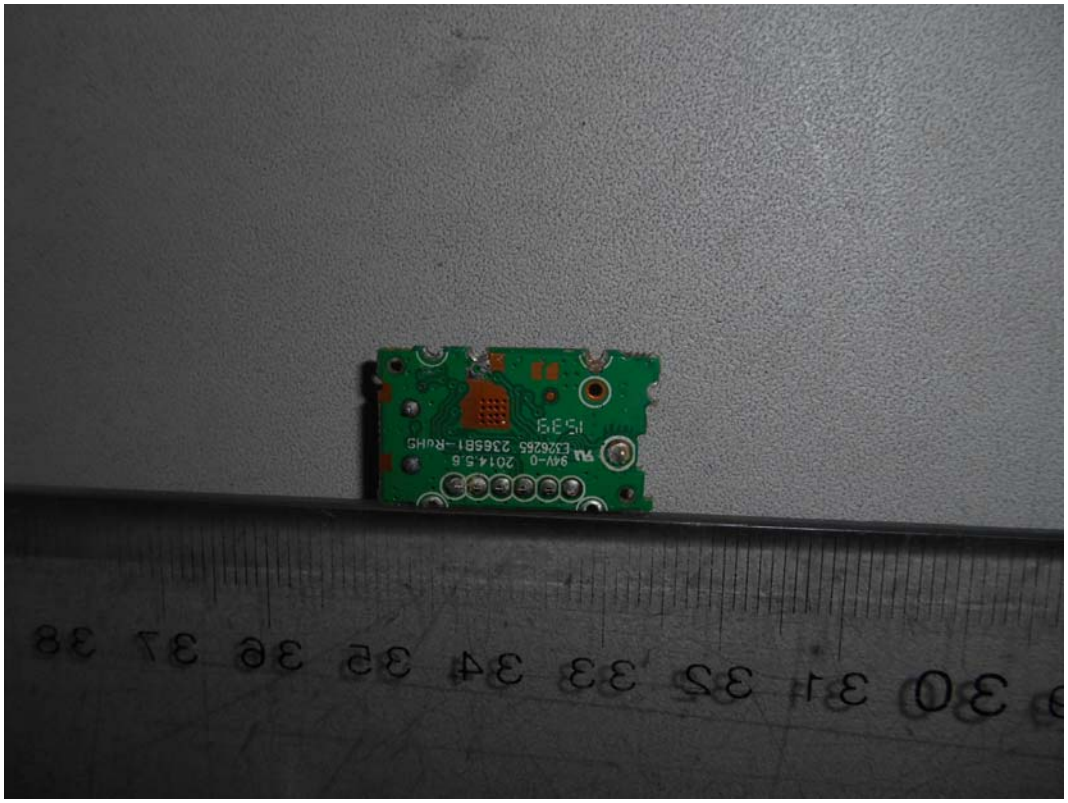

FIGURE 10
LED LCD TV (M/N: LC-65N9000U)
TUNER CRYSTAL ON MAIN BOARD

FIGURE 11
LED LCD TV (M/N: LC-65N9000U)
PANEL BOARD (COMPONENT SIDE)

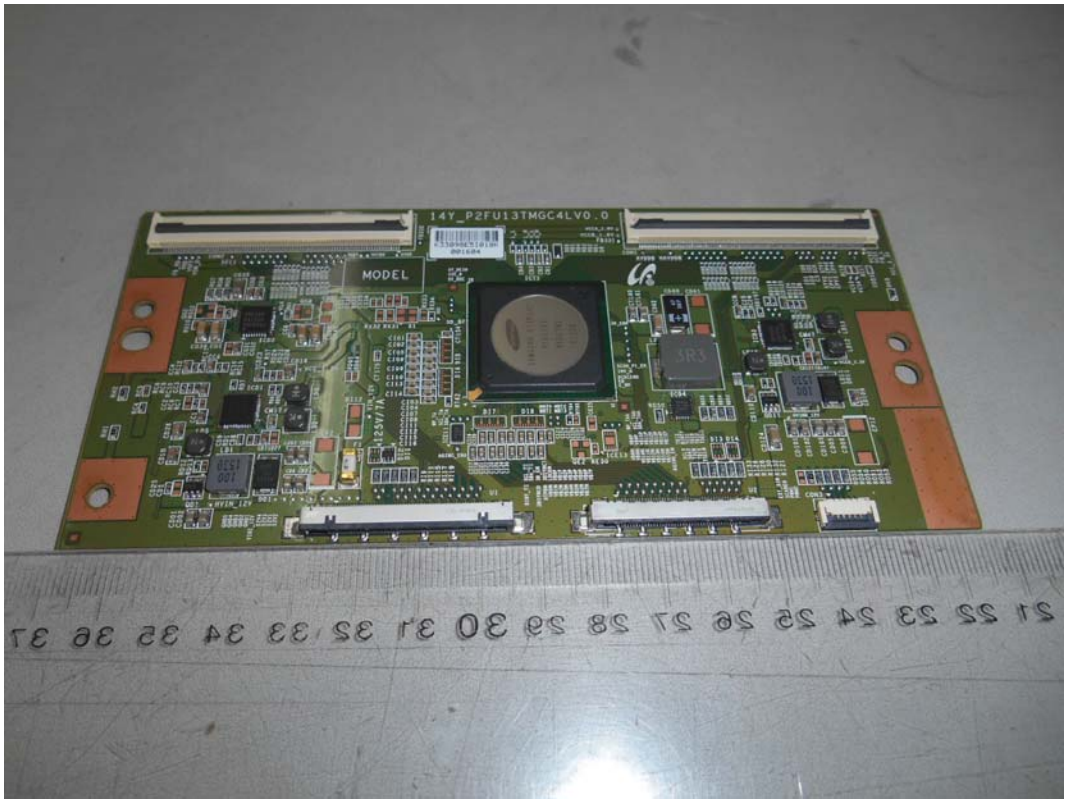

FIGURE 12
LED LCD TV (M/N: LC-65N9000U)
PANEL BOARD (SOLDERED SIDE)

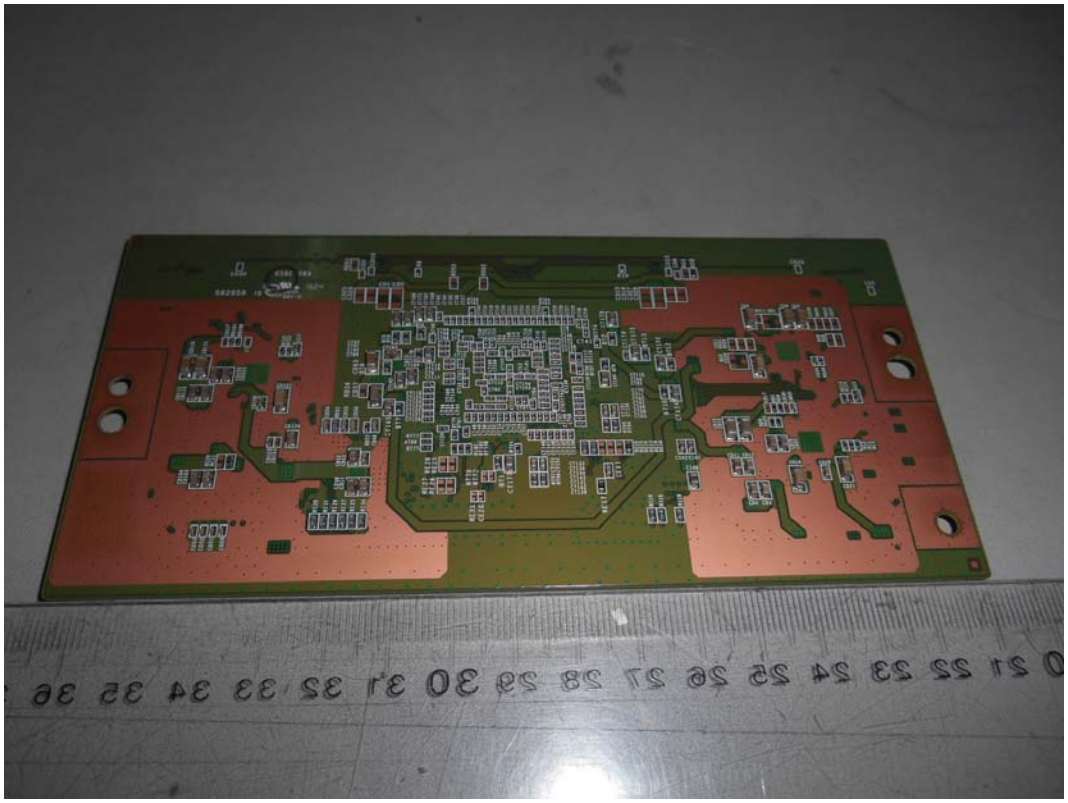

FIGURE 13
LED LCD TV (M/N: LC-65N9000U)
CHIP & CRYSTAL ON PANEL BOARD

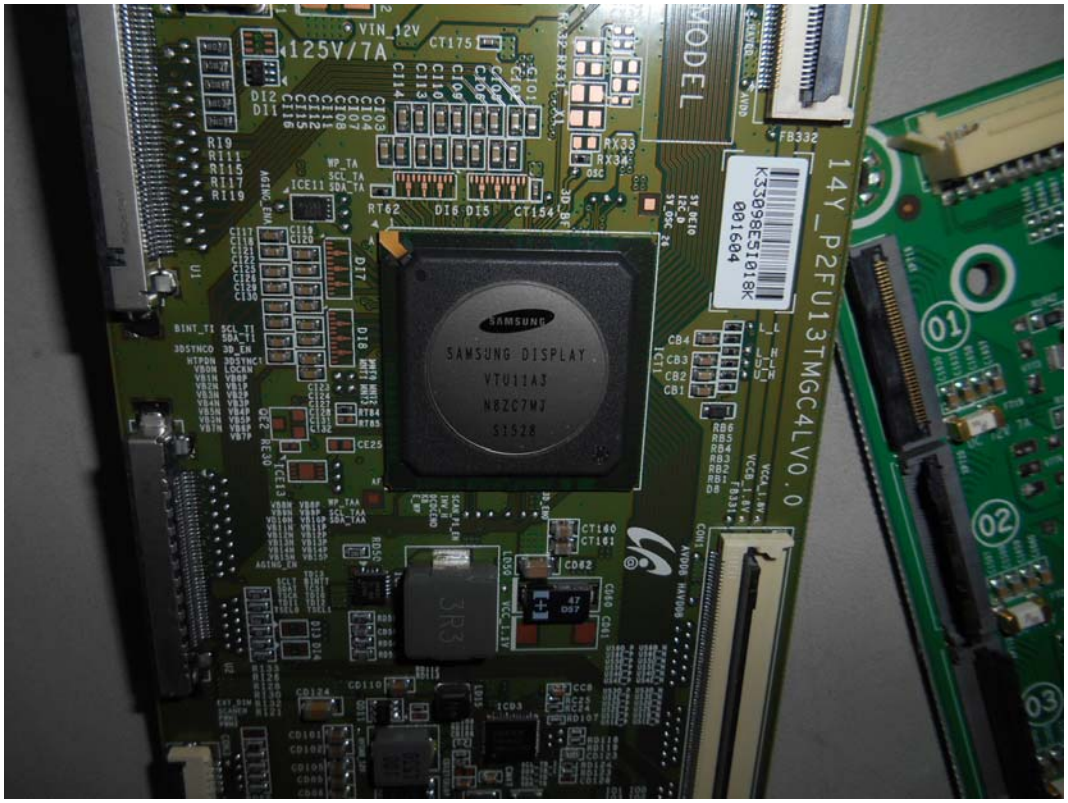

FIGURE 14
LED LCD TV (M/N: LC-65N9000U)
RF BOARD (COMPONENT SIDE)

FIGURE 15
LED LCD TV (M/N: LC-65N9000U)
RF BOARD (SOLDERED SIDE)

FIGURE 16
LED LCD TV (M/N: LC-65N9000U)
RF BOARD LABEL

FIGURE 17
LED LCD TV (M/N: LC-65N9000U)
RF BOARD COVER REMOVED

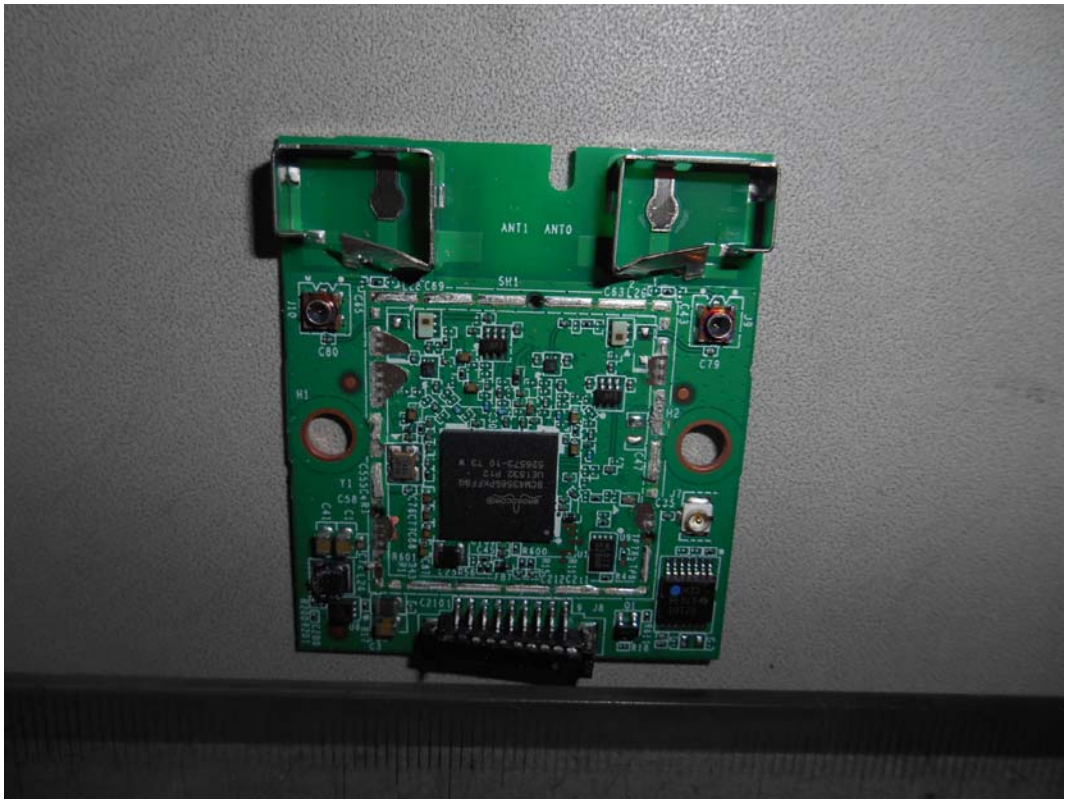

FIGURE 18
LED LCD TV (M/N: LC-65N9000U)
POWER BOARD (COMPONENT SIDE)

FIGURE 19
LED LCD TV (M/N: LC-65N9000U)
POWER BOARD (SOLDERED SIDE)

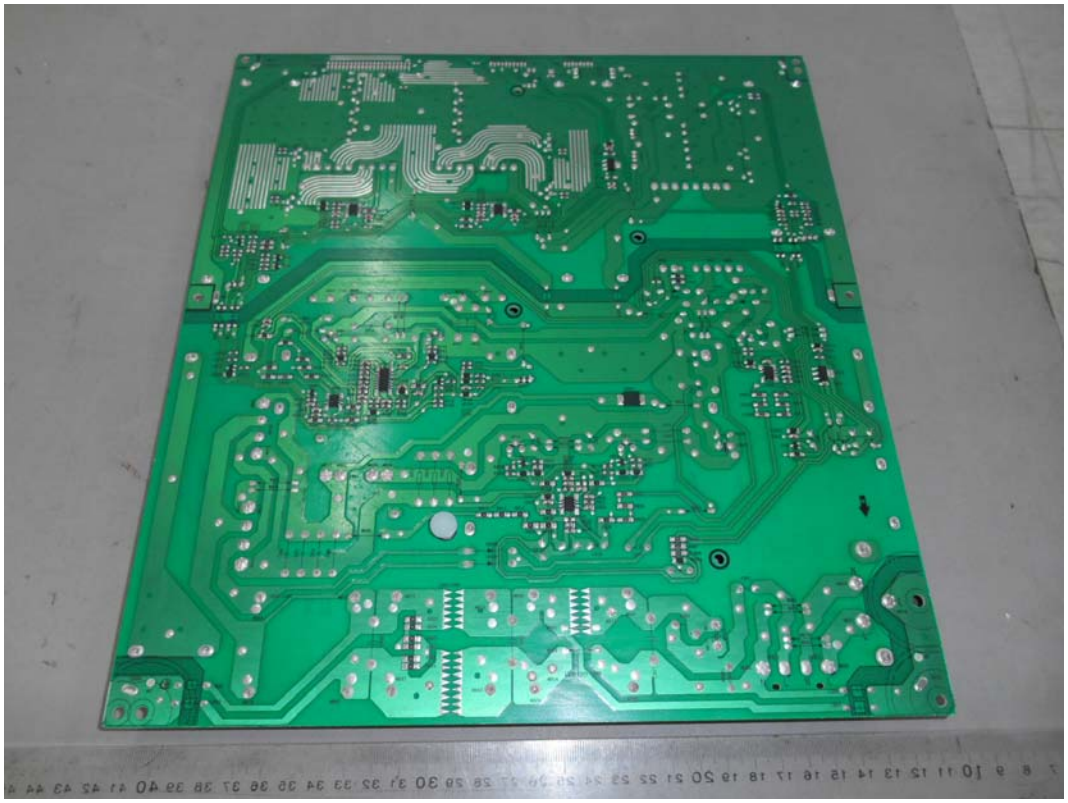

FIGURE 20
LED LCD TV (M/N: LC-65N9000U)
KEY BOARD (COMPONENT SIDE)

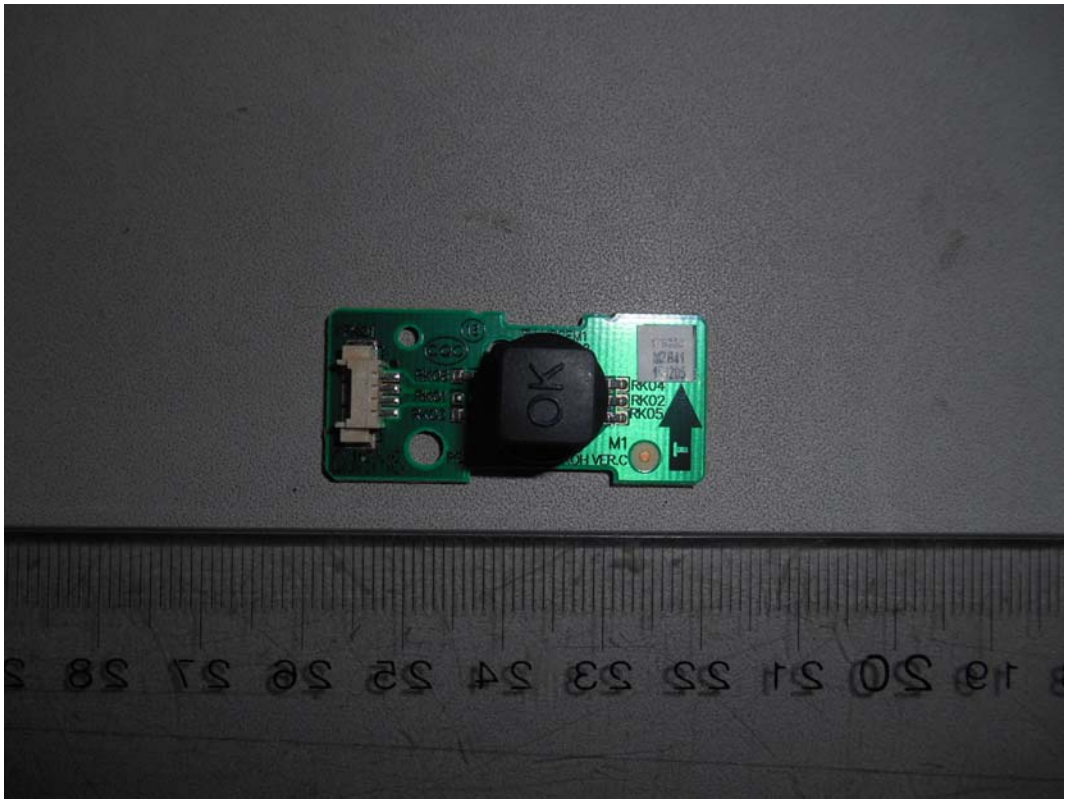

FIGURE 21
LED LCD TV (M/N: LC-65N9000U)
KEY BOARD (SOLDERED SIDE)

FIGURE 22
LED LCD TV (M/N: LC-65N9000U)
IR BOARD (COMPONENT SIDE)

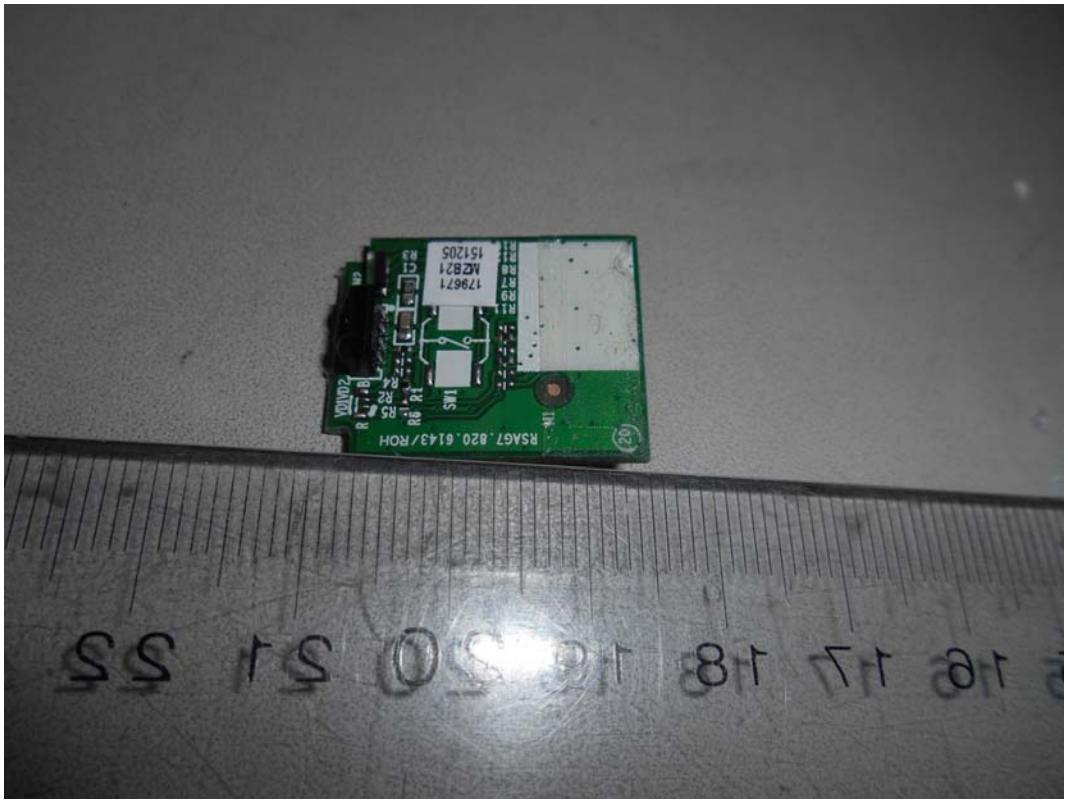

FIGURE 23
LED LCD TV (M/N: LC-65N9000U)
IR BOARD (SOLDERED SIDE)

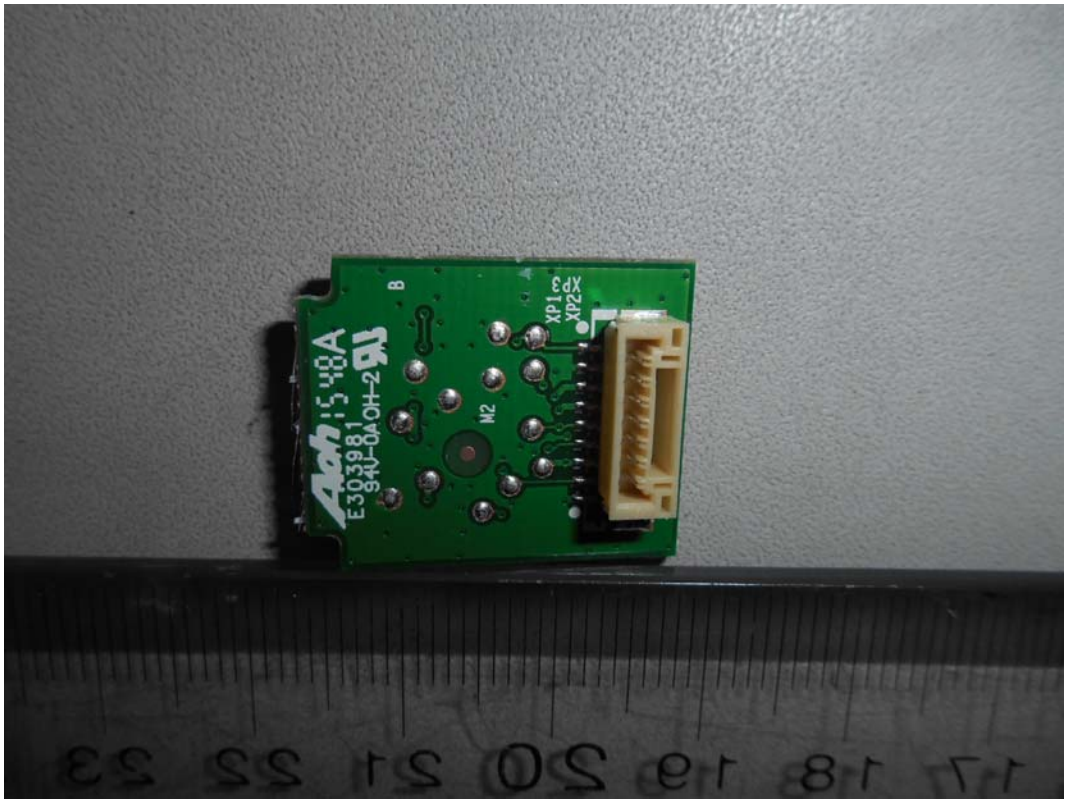

FIGURE 24
LED LCD TV (M/N: LC-65N9000U)
MAIN BOARD#1 (COMPONENT SIDE)

FIGURE 25
LED LCD TV (M/N: LC-65N9000U)
MAIN BOARD#1 (SOLDERED SIDE)

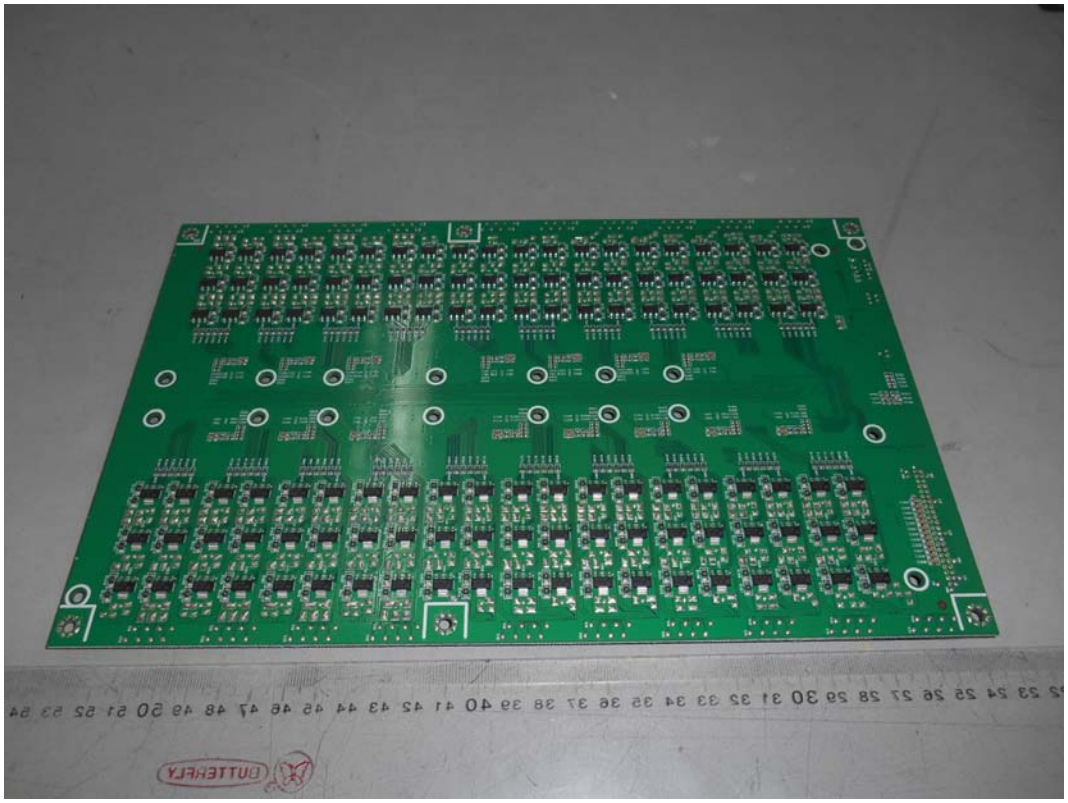

FIGURE 26
LED LCD TV (M/N: LC-65N9000U)
CHIP & CRYSTAL ON MAIN BOARD#1

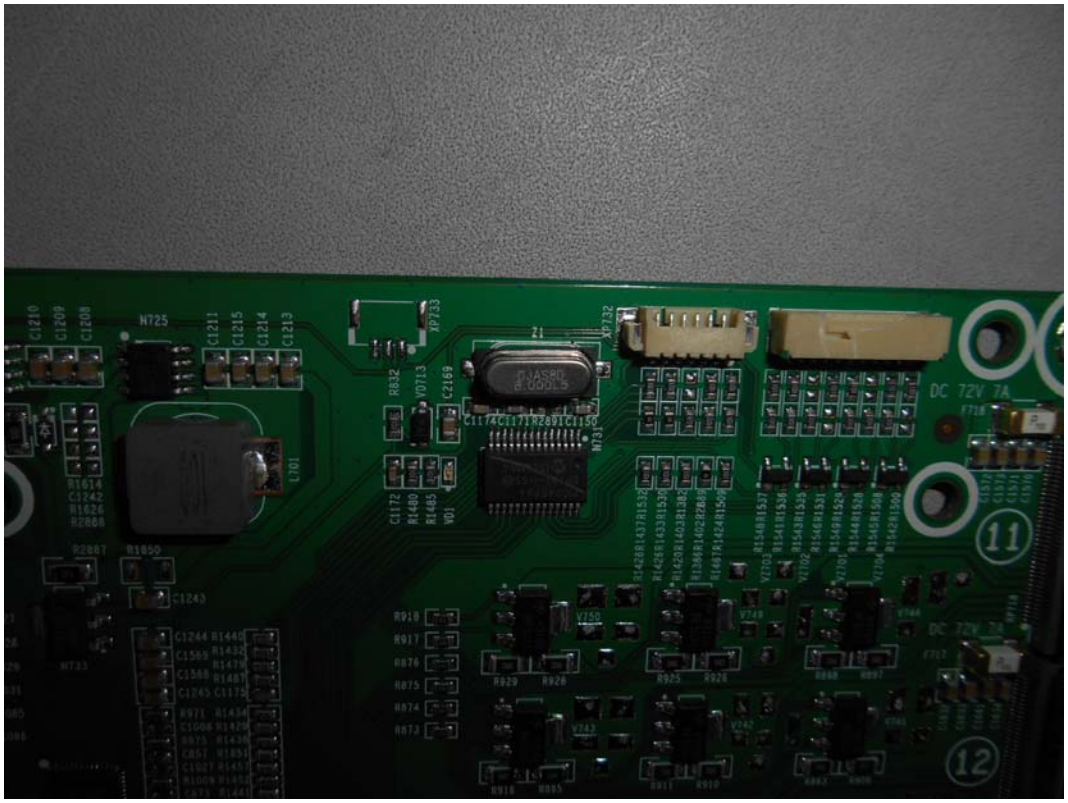

FIGURE 27
LED LCD TV (M/N: LC-65N9000U)
DEBUG#1

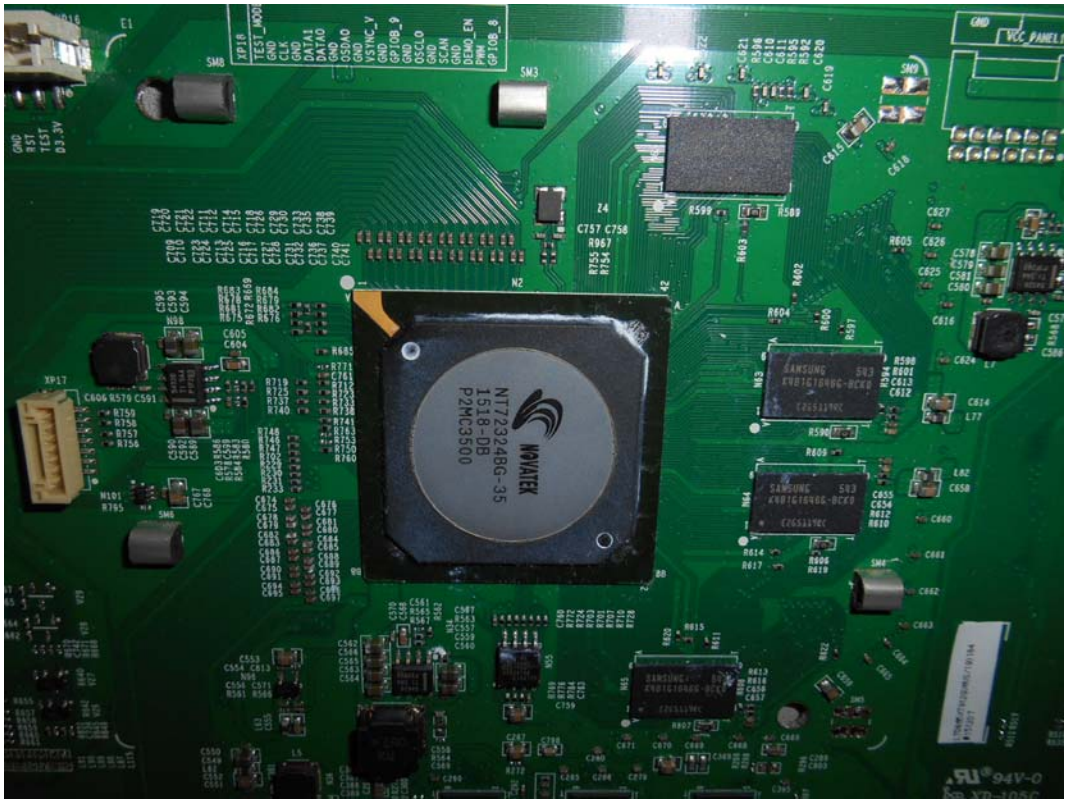

FIGURE 28
LED LCD TV (M/N: LC-65N9000U)
DEBUG#2

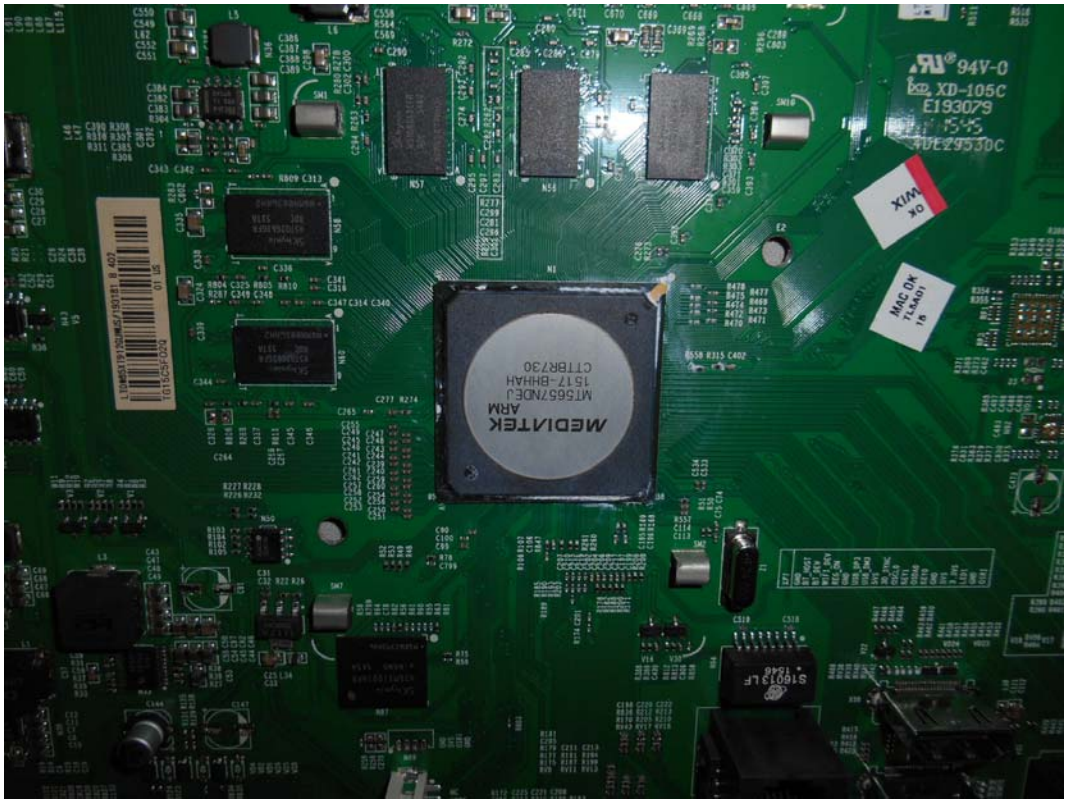
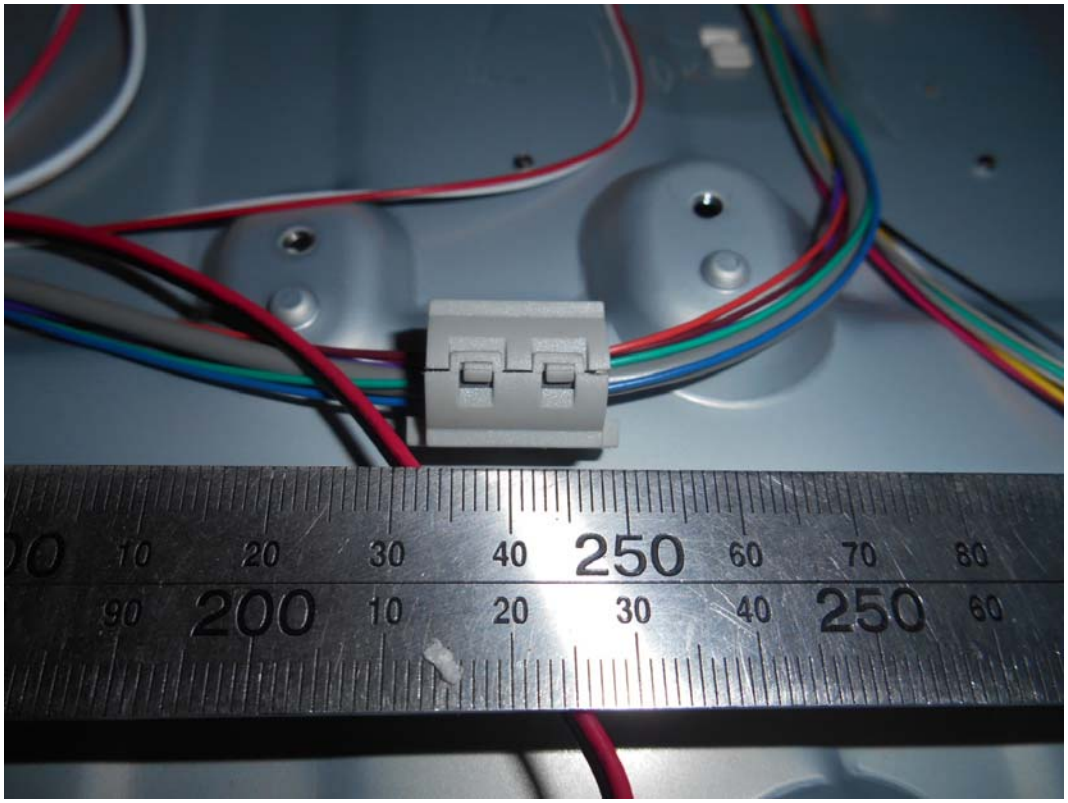
FIGURE 29
LED LCD TV (M/N: LC-65N9000U)
DEBUG#3