FIGURE 1
LED LCD TV (M/N: LC-60N5100U)
COVER REMOVED

FIGURE 2
LED LCD TV (M/N: LC-60N5100U)
LCD PANEL LABEL

FIGURE 3
LED LCD TV (M/N: LC-60N5100U)
MAIN BOARD (COMPONENT SIDE)

FIGURE 4
LED LCD TV (M/N: LC-60N5100U)
MAIN BOARD (SOLDERED SIDE)

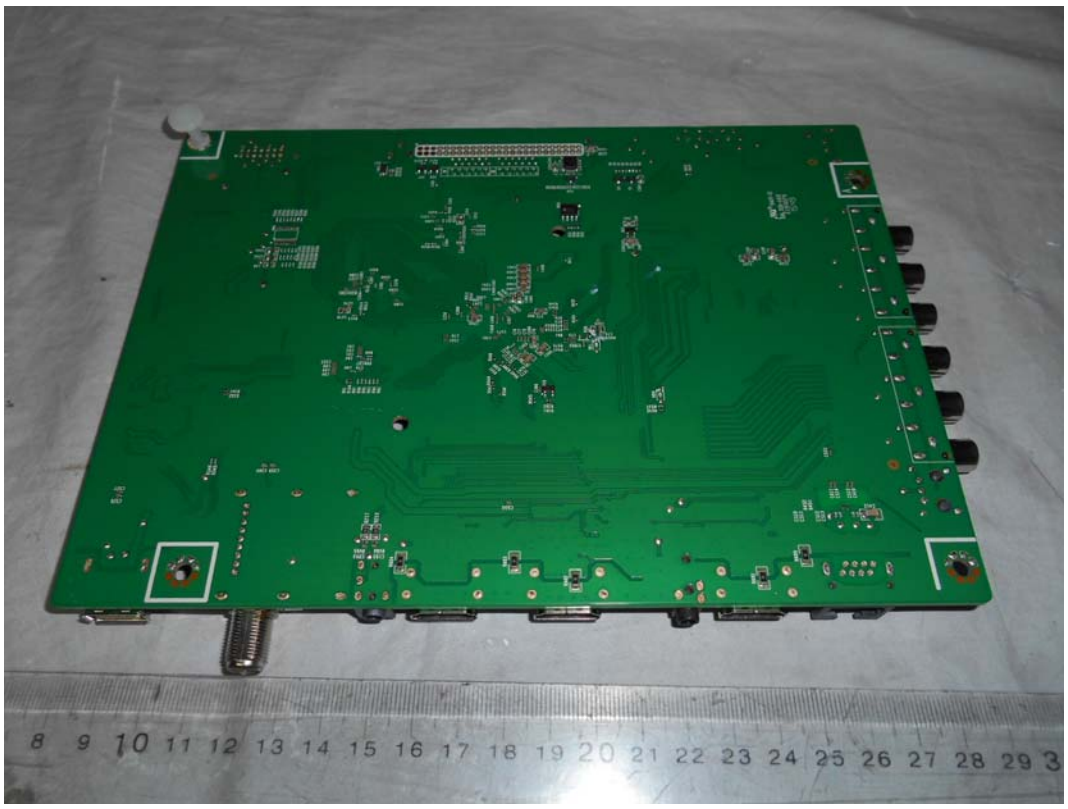

FIGURE 5
LED LCD TV (M/N: LC-60N5100U)
CHIP AND CRYSTAL ON MAIN BOARD

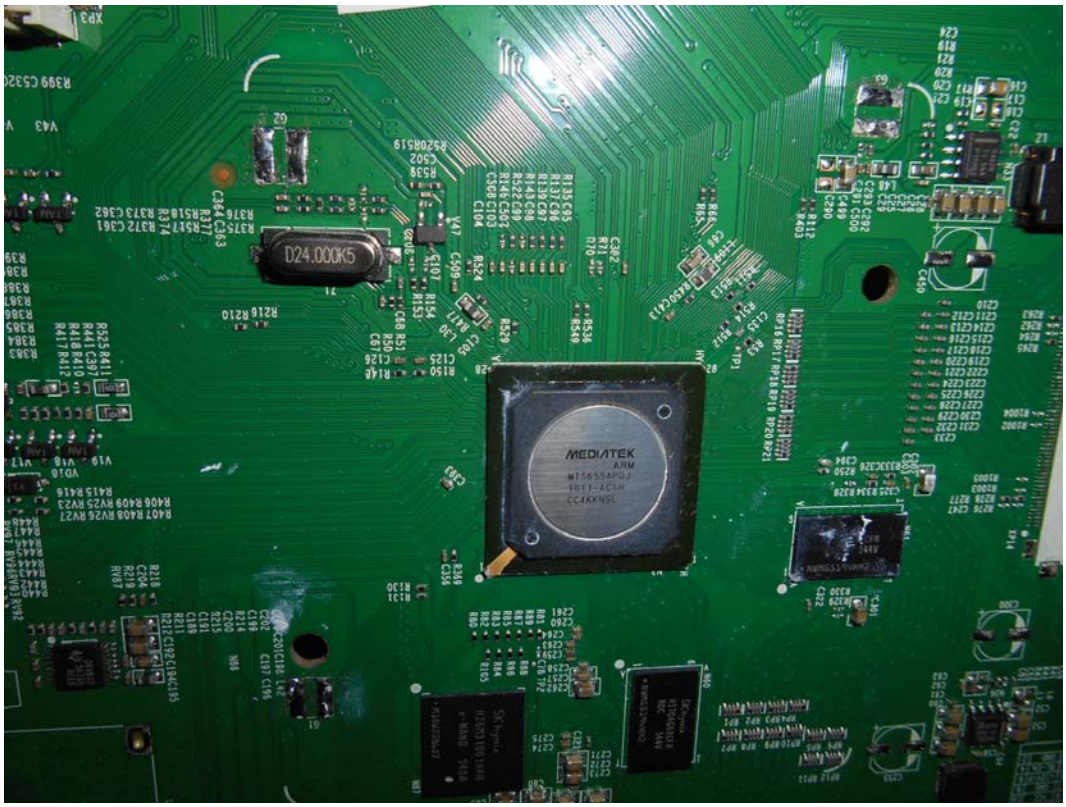

FIGURE 6
LED LCD TV (M/N: LC-60N5100U)
TUNER

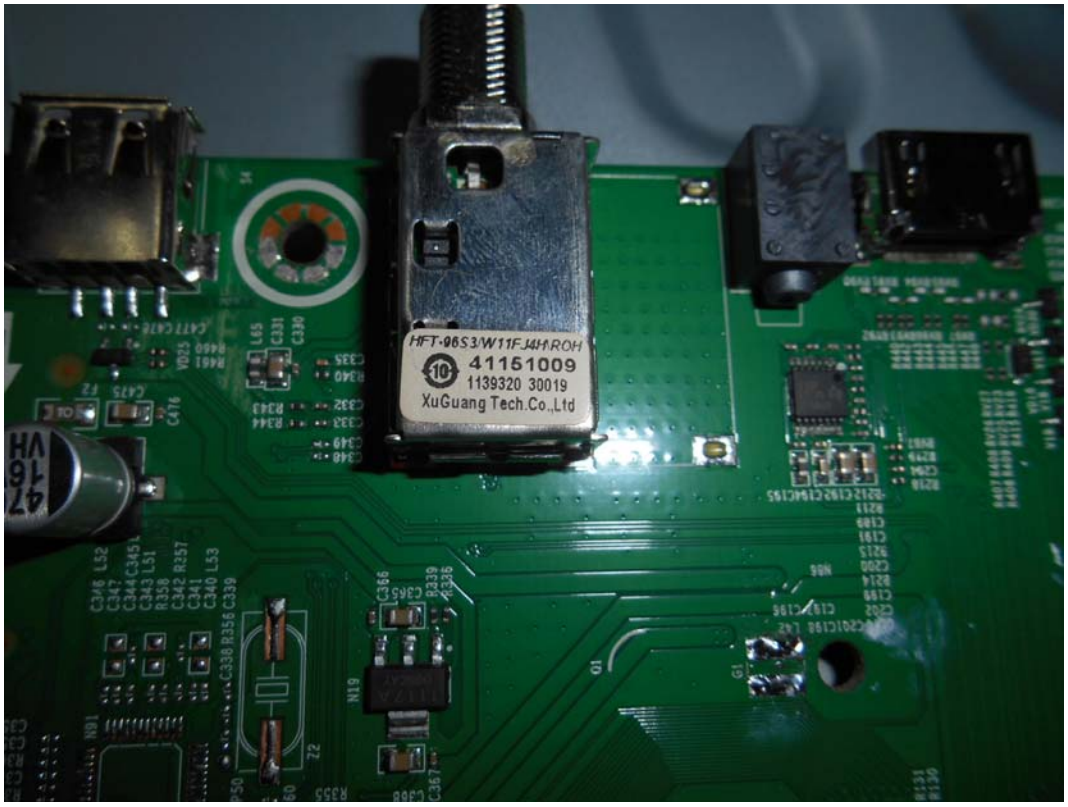

FIGURE 7
LED LCD TV (M/N: LC-60N5100U)
TUNER BOARD (COMPONENT SIDE)

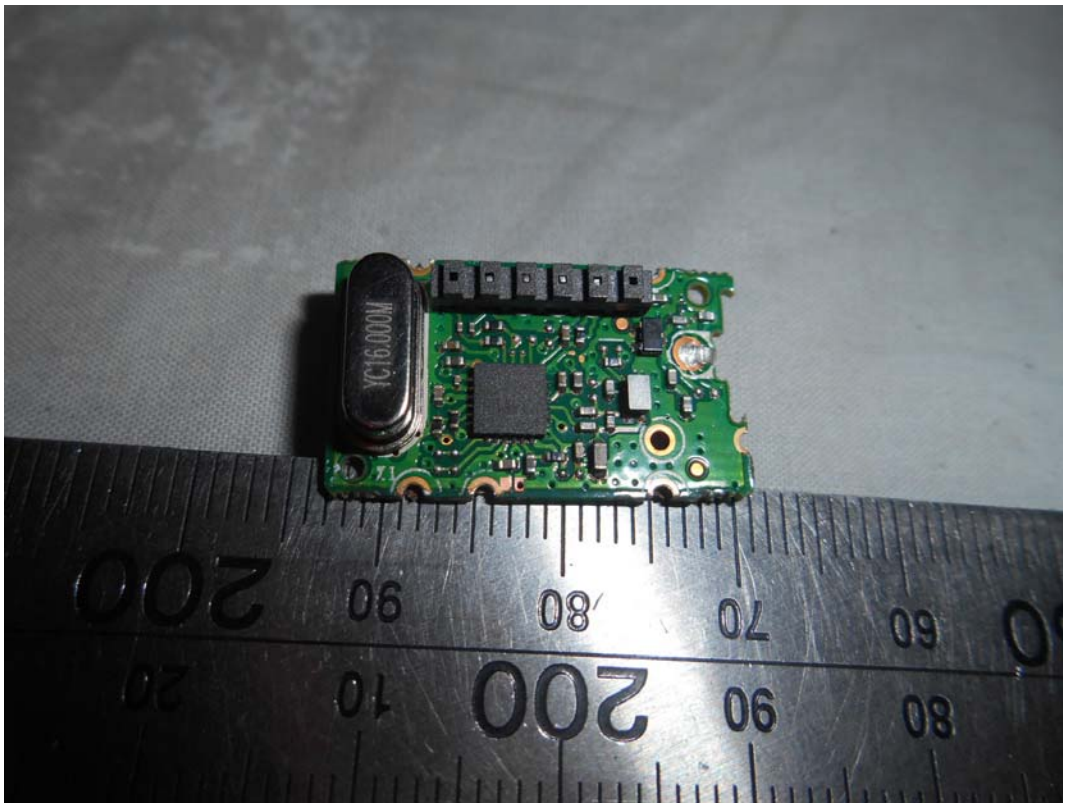

FIGURE 8
LED LCD TV (M/N: LC-60N5100U)
TUNER BOARD (SOLDERED SIDE)

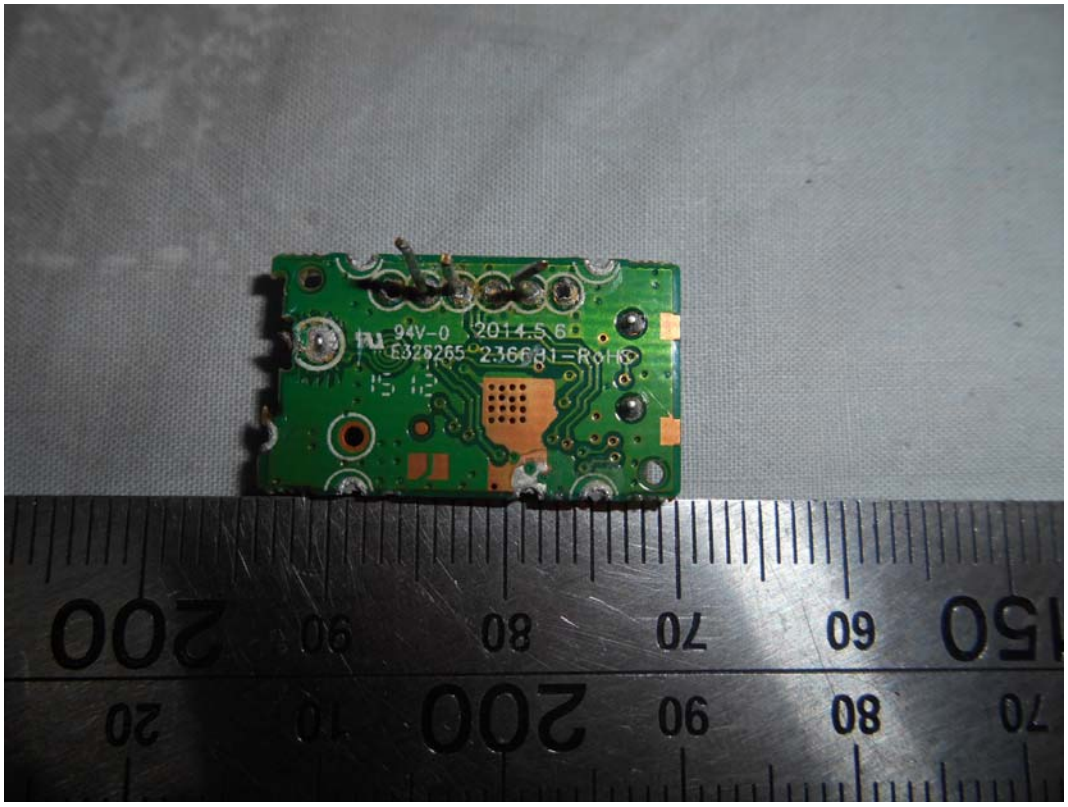

FIGURE 9
LED LCD TV (M/N: LC-60N5100U)
TUNER CRYSTAL ON MAIN BOARD

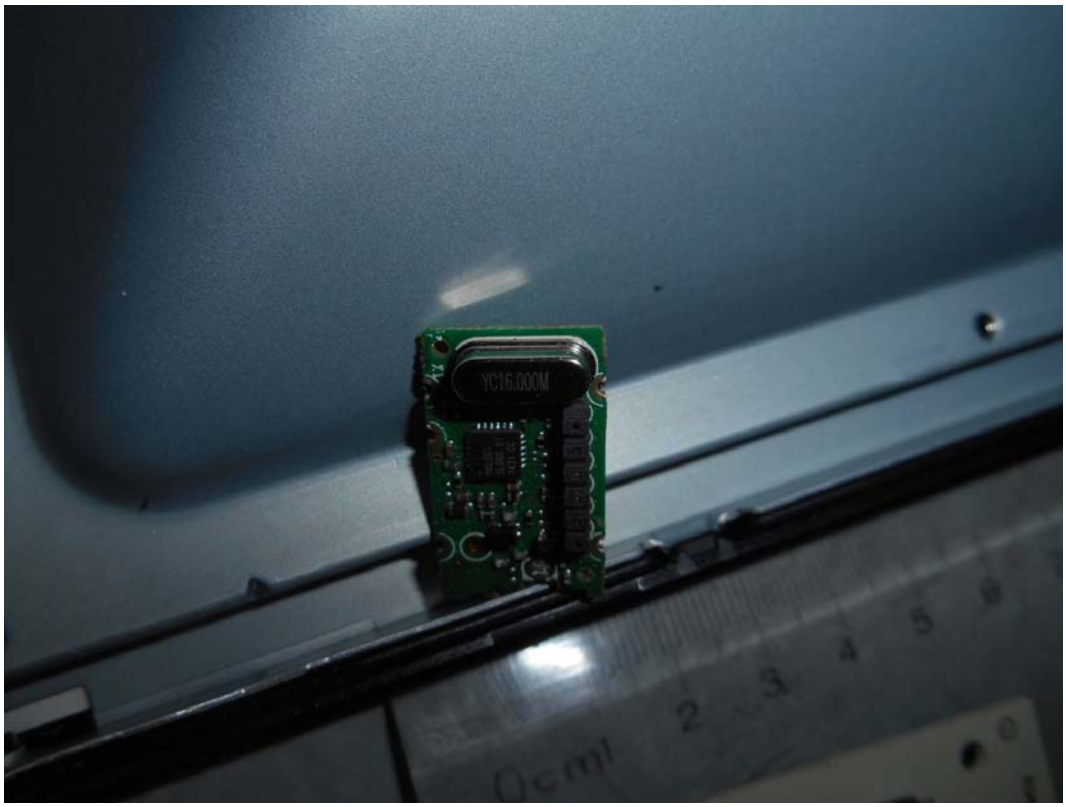

FIGURE 10
LED LCD TV (M/N: LC-60N5100U)
RF BOARD (COMPONENT SIDE)

FIGURE 11
LED LCD TV (M/N: LC-60N5100U)
RF BOARD (SOLDERED SIDE)

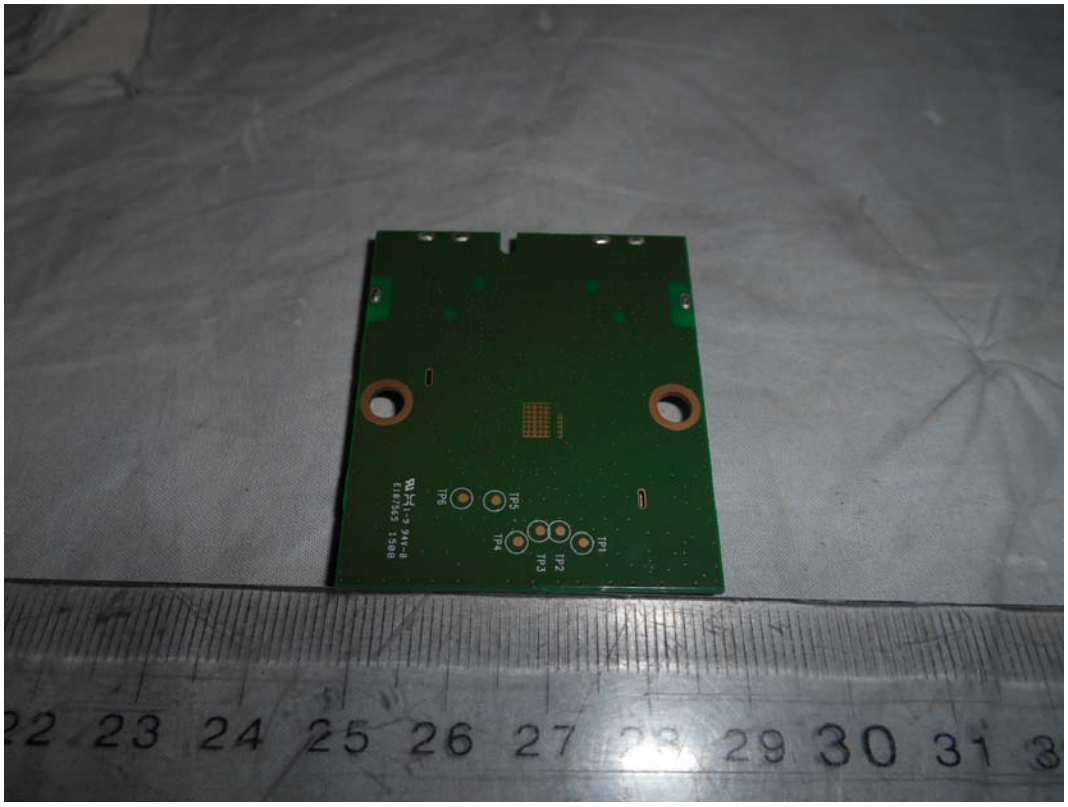

FIGURE 12
LED LCD TV (M/N: LC-60N5100U)
RF BOARD LABEL

FIGURE 13
LED LCD TV (M/N: LC-60N5100U)
RF BOARD COVER REMOVED

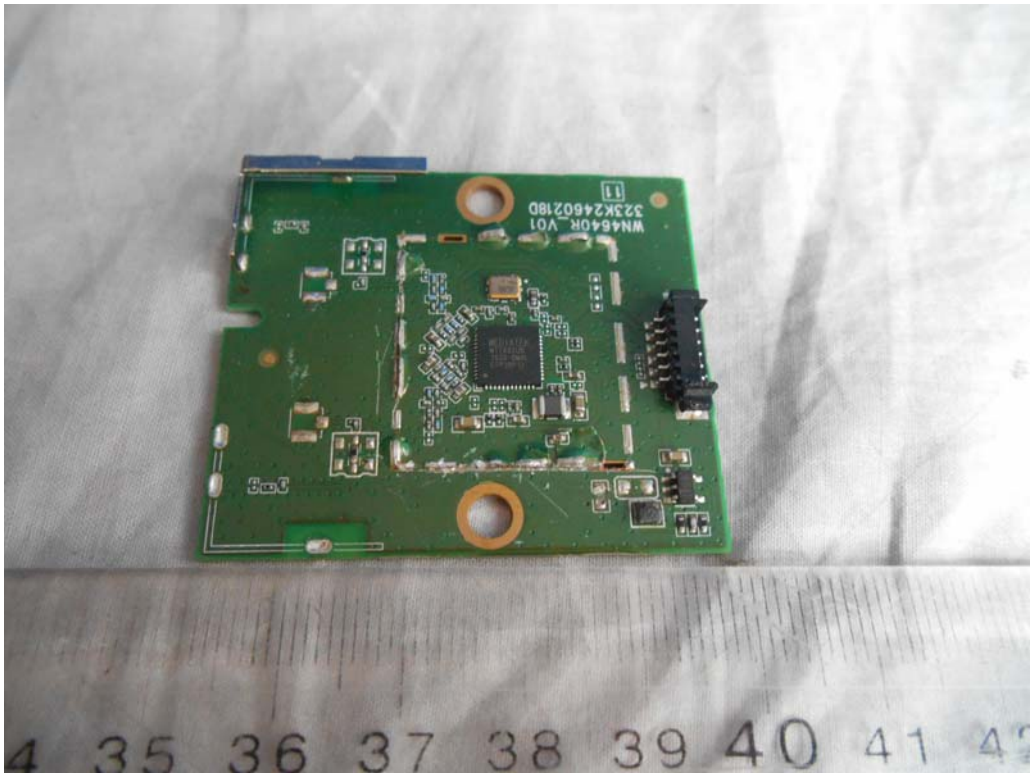

FIGURE 14
LED LCD TV (M/N: LC-60N5100U)
POWER BOARD (COMPONENT SIDE)

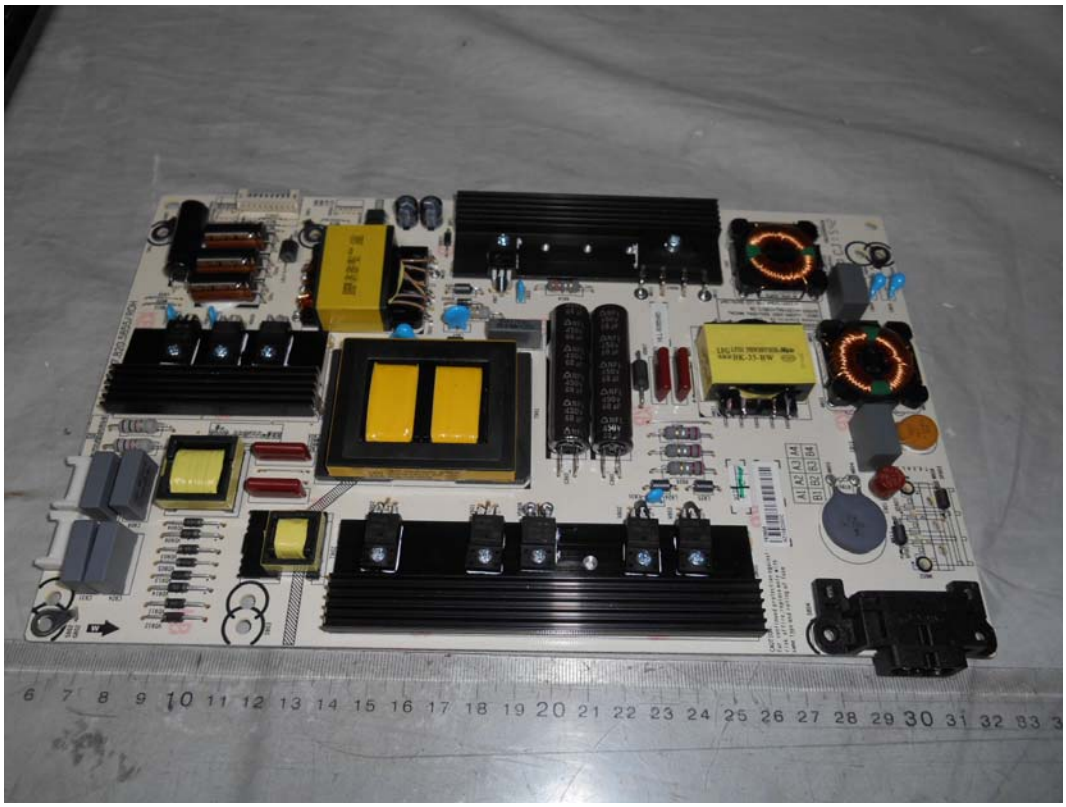

FIGURE 15
LED LCD TV (M/N: LC-60N5100U)
POWER BOARD (SOLDERED SIDE)

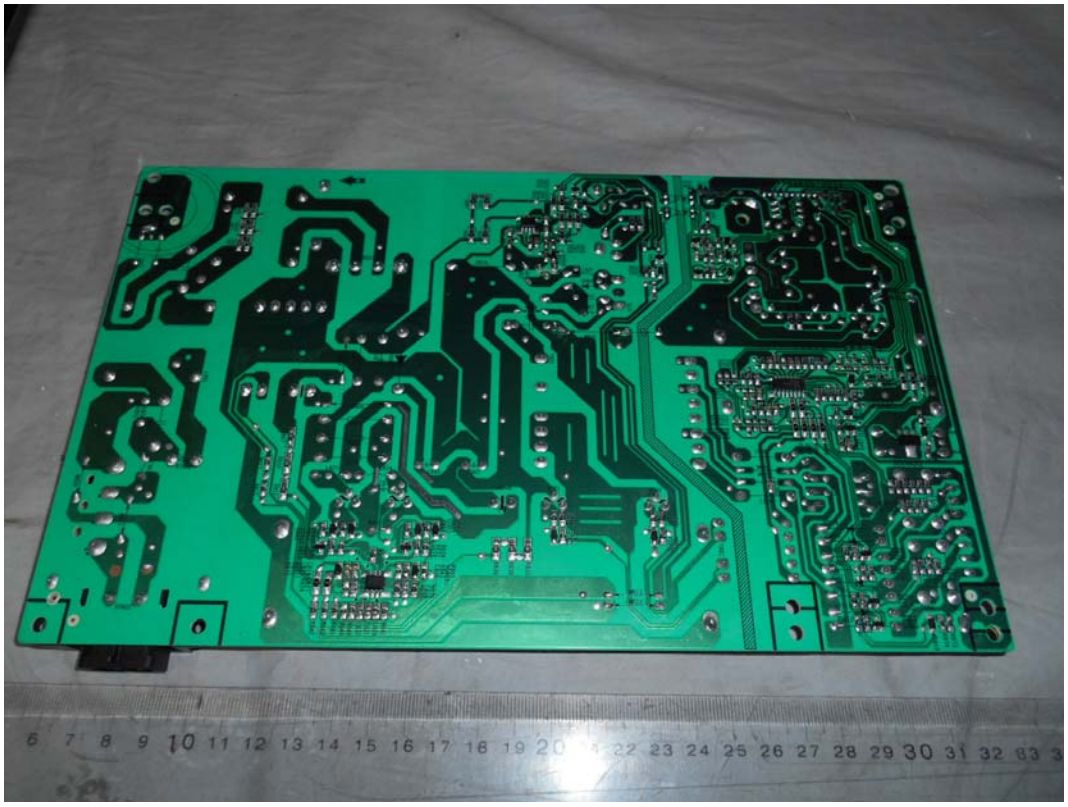

FIGURE 16
LED LCD TV (M/N: LC-60N5100U)
KEY BOARD (COMPONENT SIDE)

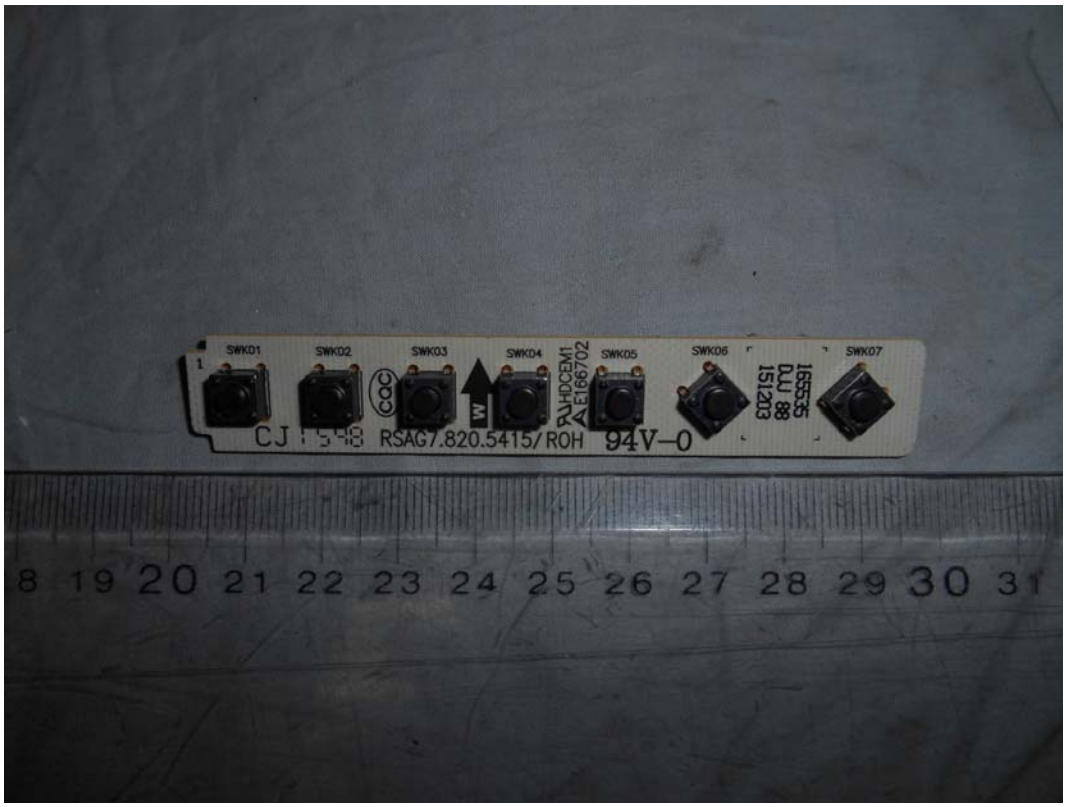

FIGURE 17
LED LCD TV (M/N: LC-60N5100U)
KEY BOARD (SOLDERED SIDE)

FIGURE 18
LED LCD TV (M/N: LC-60N5100U)
IR BOARD (COMPONENT SIDE)

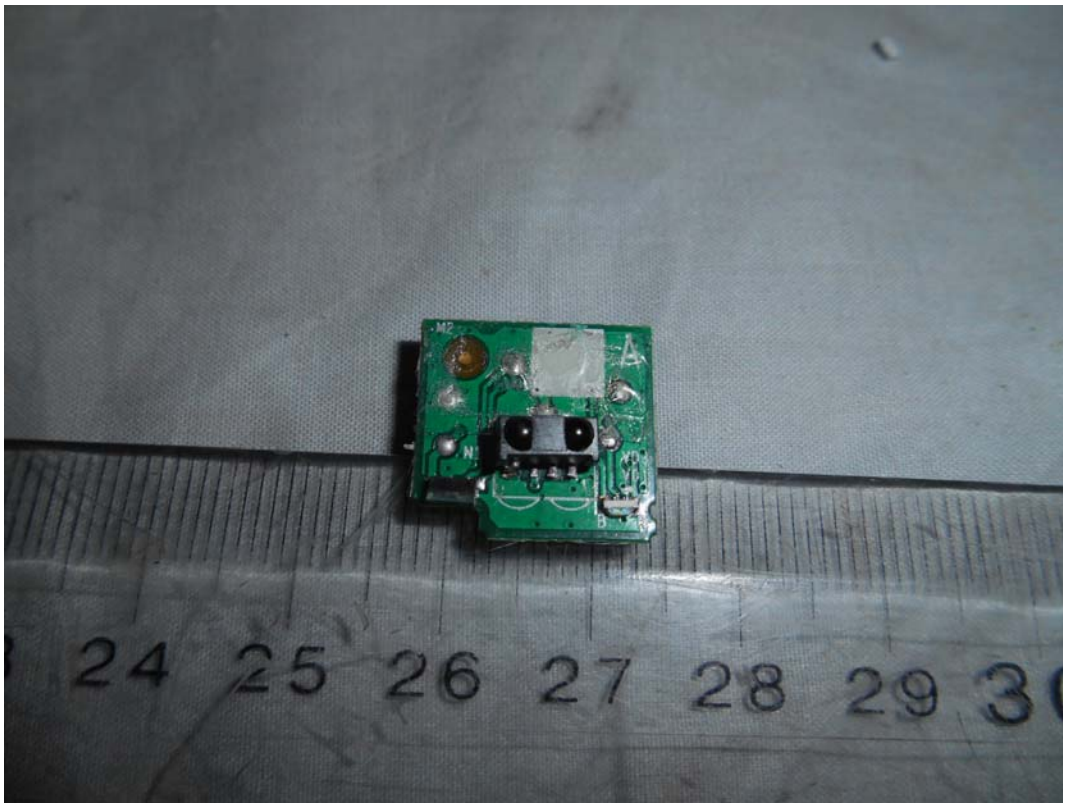
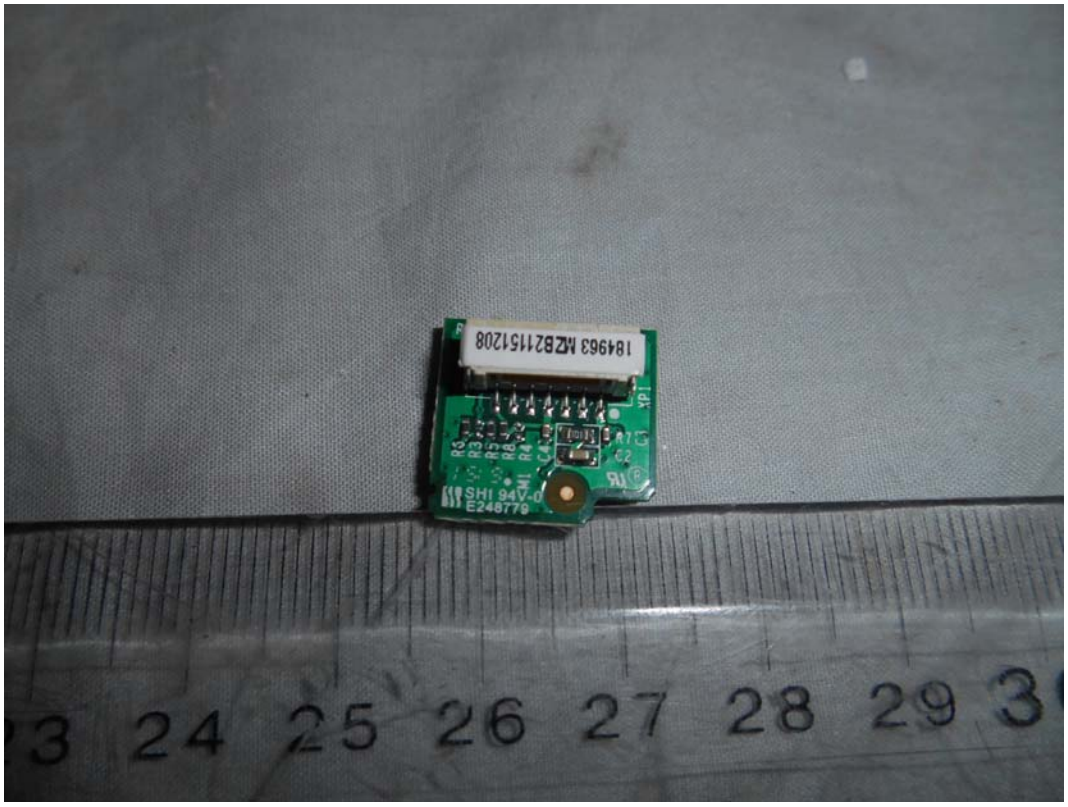
FIGURE 19
LED LCD TV (M/N: LC-60N5100U)
IR BOARD (SOLDERED SIDE)