FIGURE 1
LED LCD TV (M/N: LC-75U)
LCD PANEL LABEL

FIGURE 2
LED LCD TV (M/N: LC-75U)
POWER BOARD (COMPONENT SIDE)

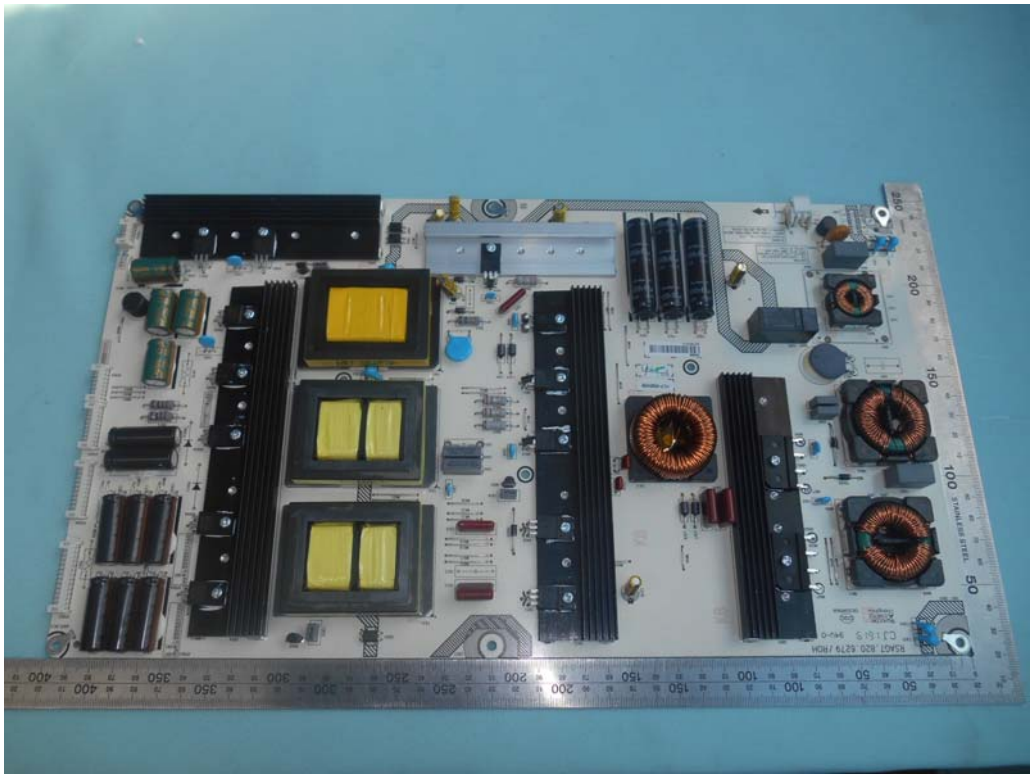

FIGURE 3
LED LCD TV (M/N: LC-75U)
POWER BOARD (SOLDERED SIDE)

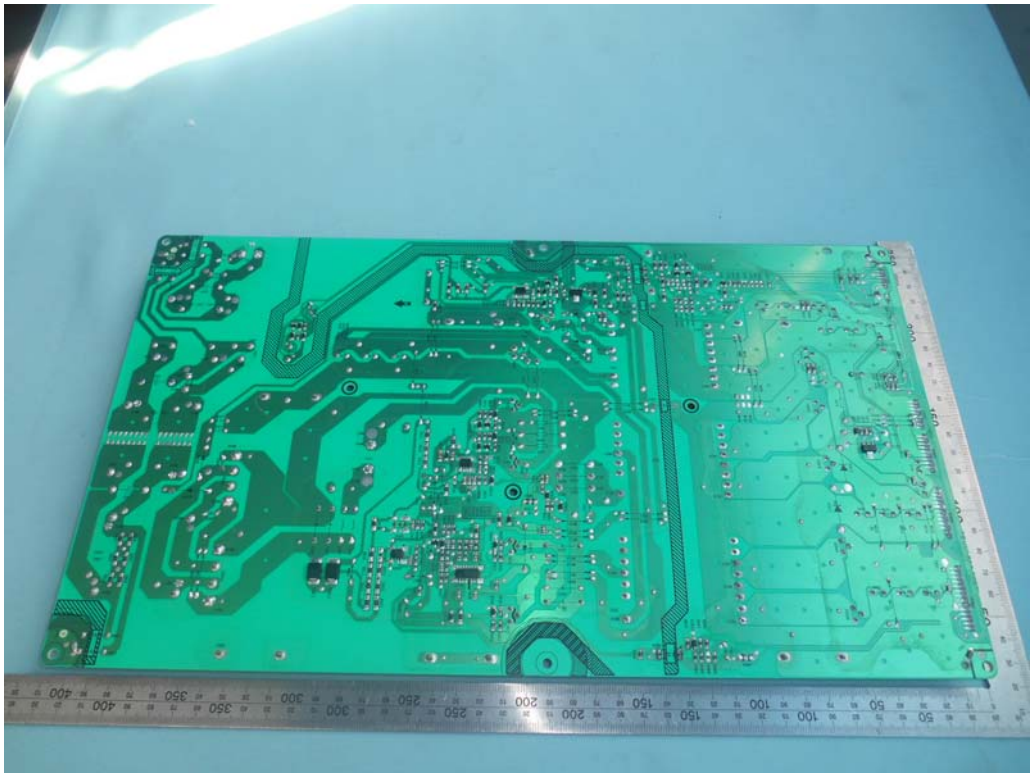

FIGURE 4
LED LCD TV (M/N: LC-75U)
AC BOARD (COMPONENT SIDE)

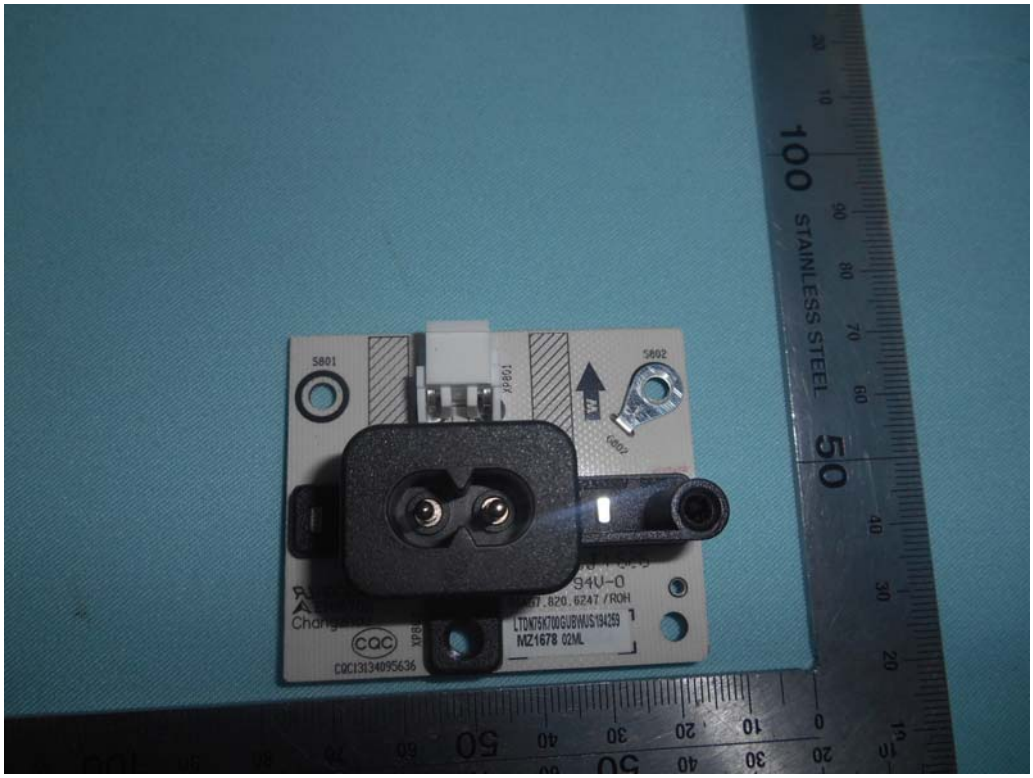

FIGURE 5
LED LCD TV (M/N: LC-75U)
AC BOARD (SOLDERED SIDE)

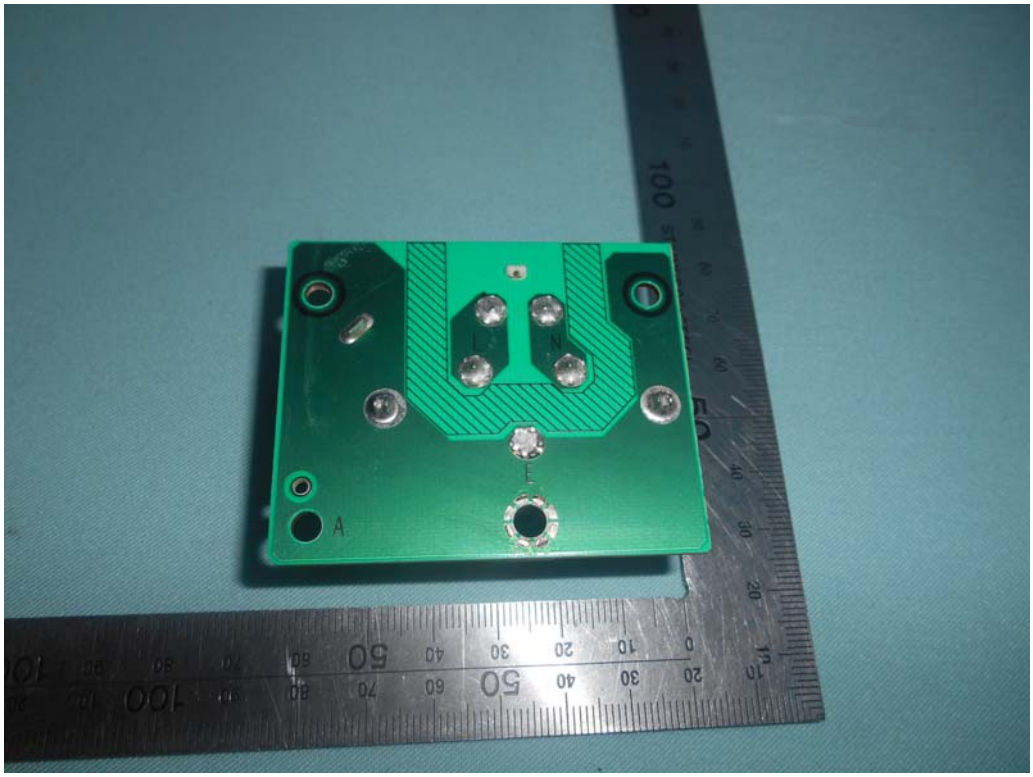

FIGURE 6
LED LCD TV (M/N: LC-75U)
MAIN BOARD (COMPONENT SIDE)

FIGURE 7
LED LCD TV (M/N: LC-75U)
MAIN BOARD (SOLDERED SIDE)

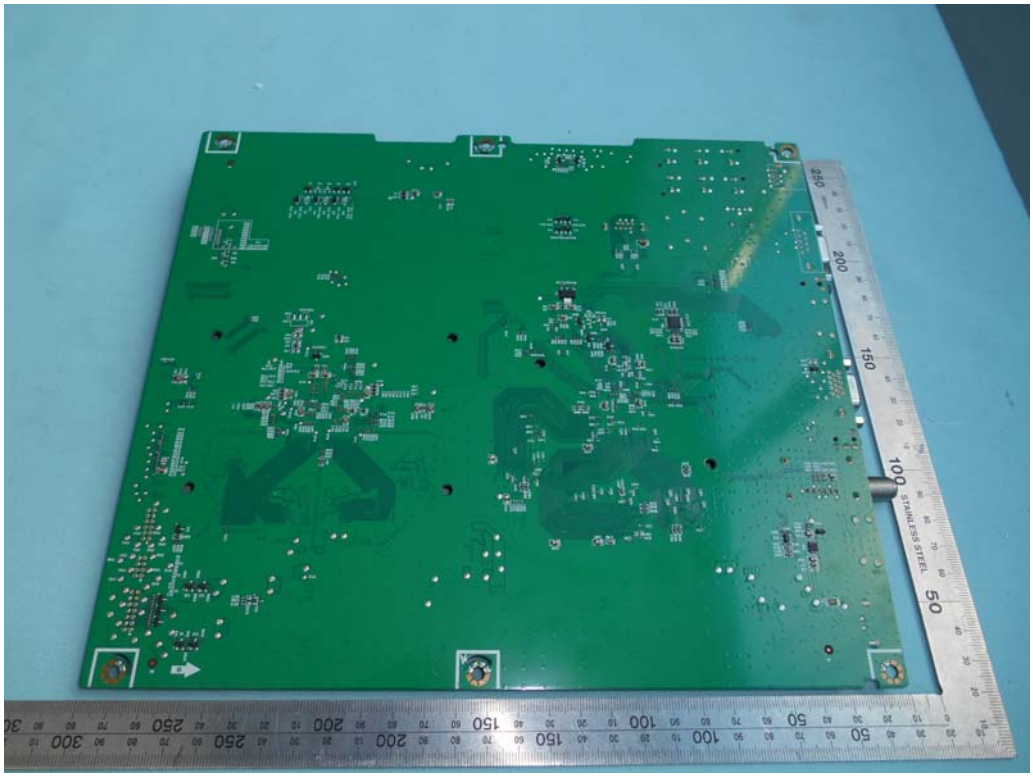

FIGURE 8
LED LCD TV (M/N: LC-75U)
CHIP AND CRYSTAL#1 ON MAIN BOARD

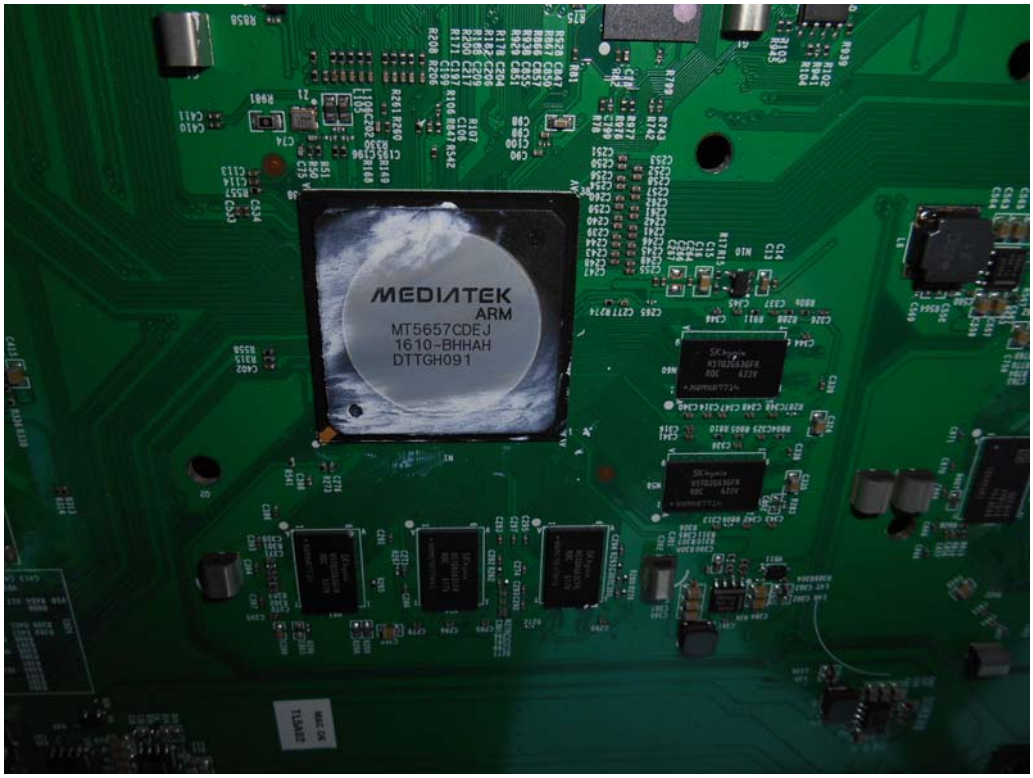

FIGURE 9
LED LCD TV (M/N: LC-75U)
CHIP AND CRYSTAL #2 ON MAIN BOARD

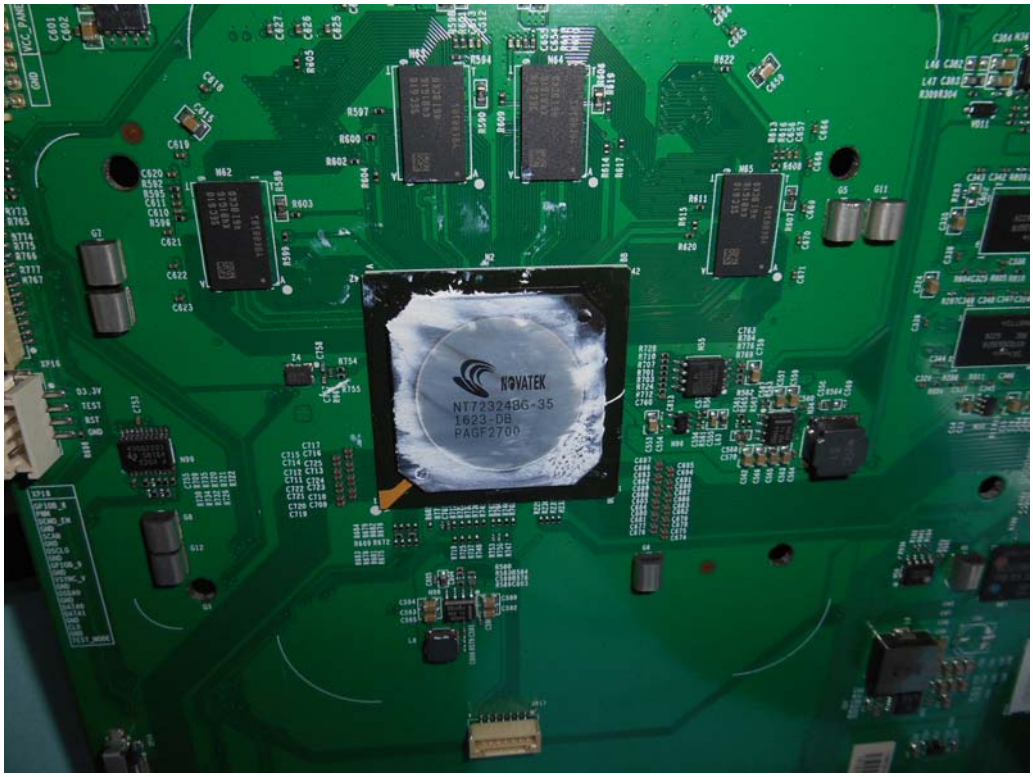

FIGURE 10
LED LCD TV (M/N: LC-75U)
TUNER

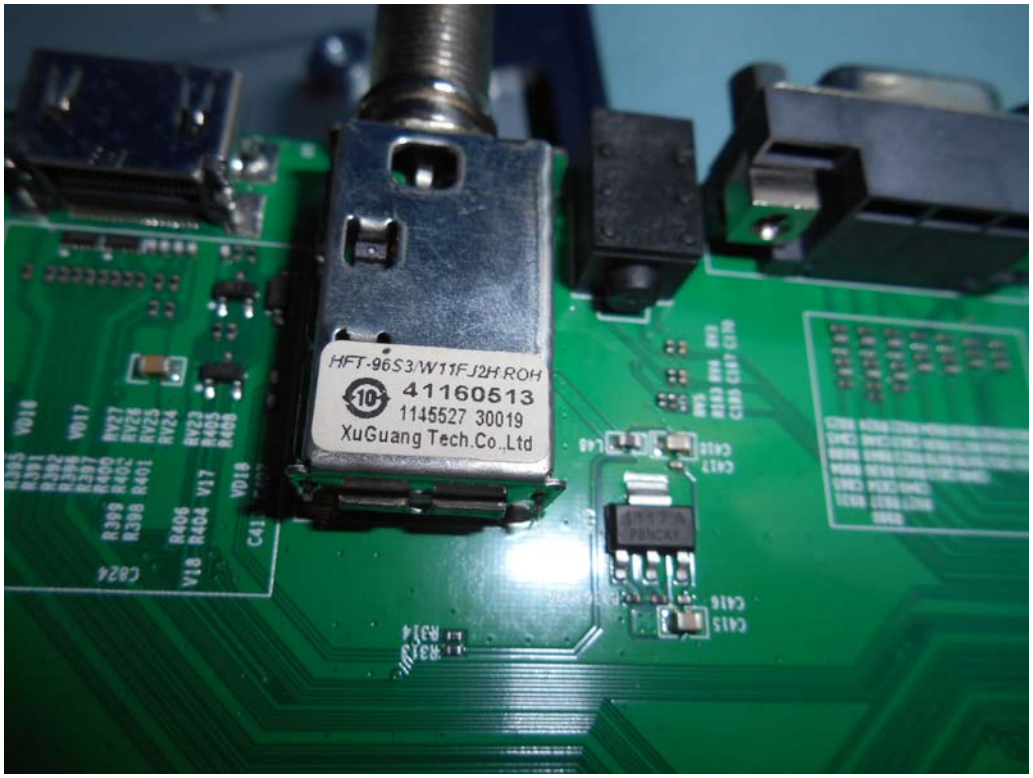

FIGURE 11
LED LCD TV (M/N: LC-75U)
TUNER BOARD (COMPONENT SIDE)

FIGURE 12
LED LCD TV (M/N: LC-75U)
TUNER BOARD (SOLDERED SIDE)

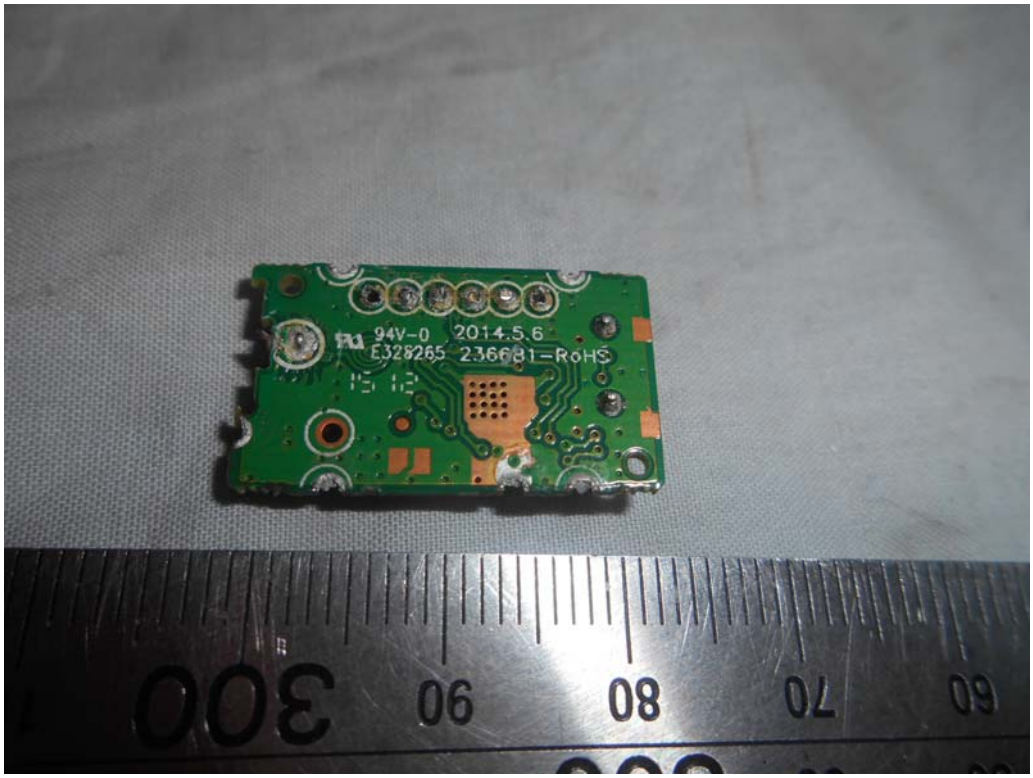

FIGURE 13
LED LCD TV (M/N: LC-75U)
KEY BOARD (COMPONENT SIDE)

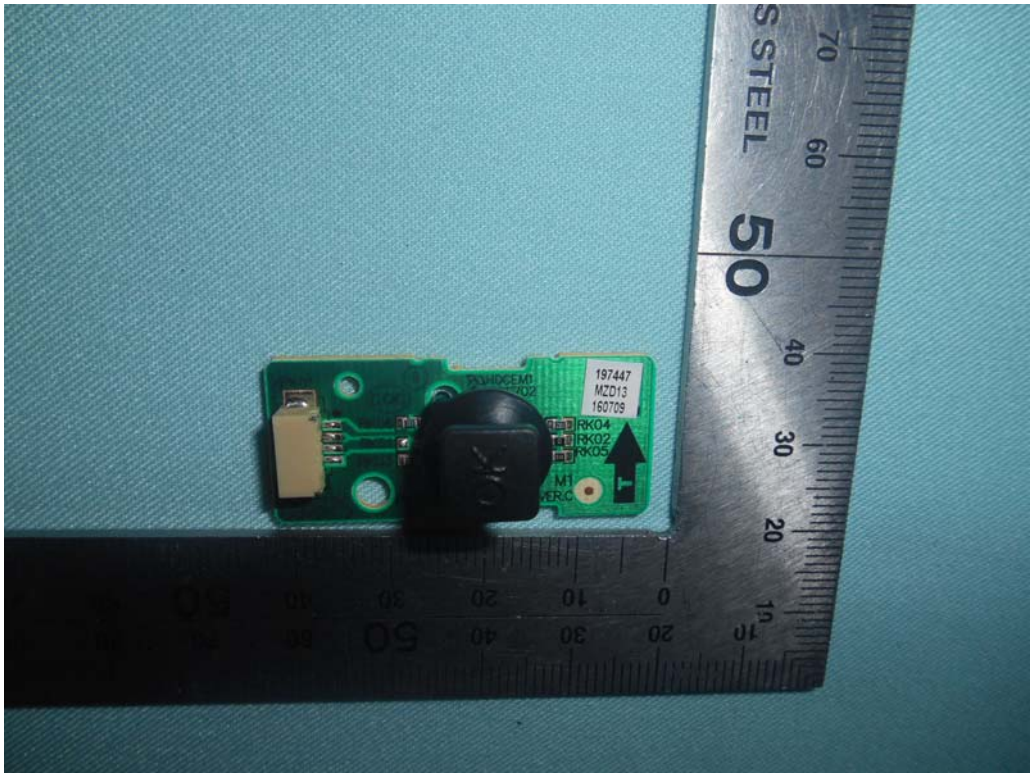

FIGURE 14
LED LCD TV (M/N: LC-75U)
KEY BOARD (SOLDERED SIDE)

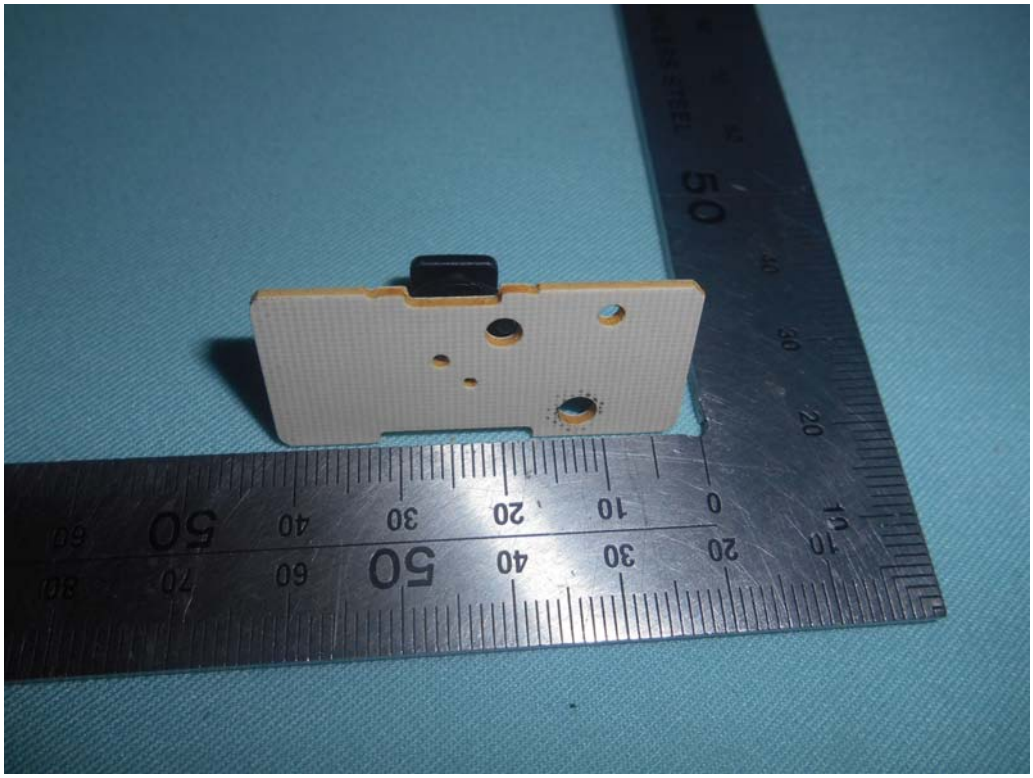

FIGURE 15
LED LCD TV (M/N: LC-75U)
PANEL BOARD (COMPONENT SIDE)

FIGURE 16
LED LCD TV (M/N: LC-75U)
PANEL BOARD (SOLDERED SIDE)

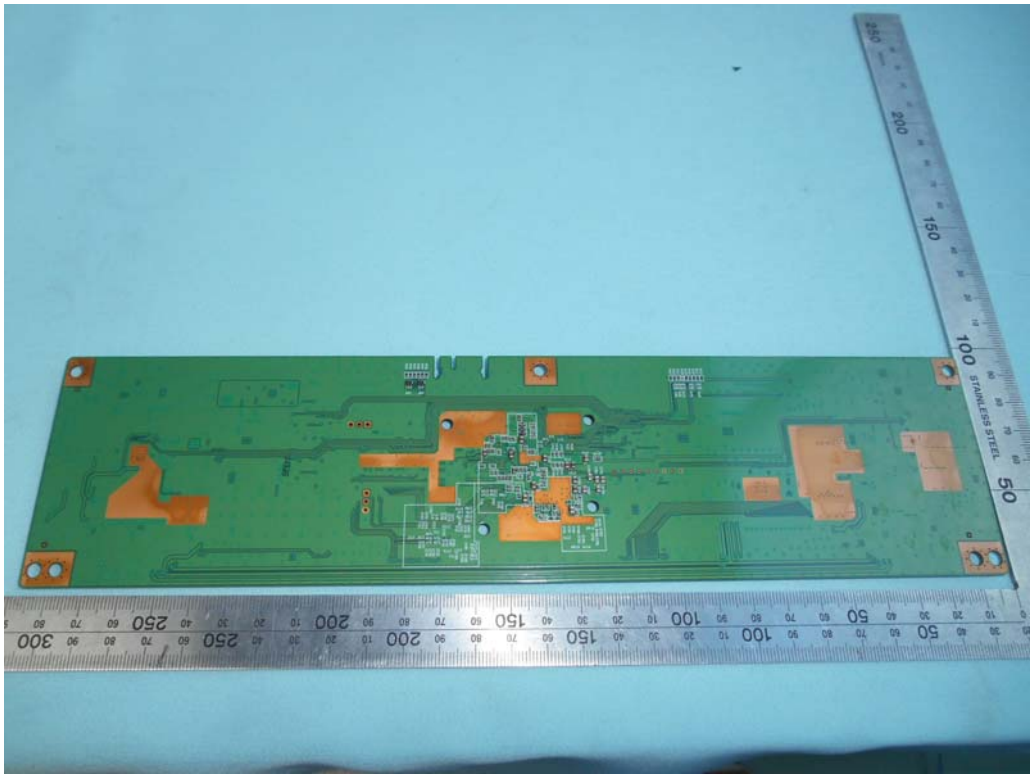

FIGURE 17
LED LCD TV (M/N: LC-75U)
CHIP AND CRYSTAL ON PANEL BOARD

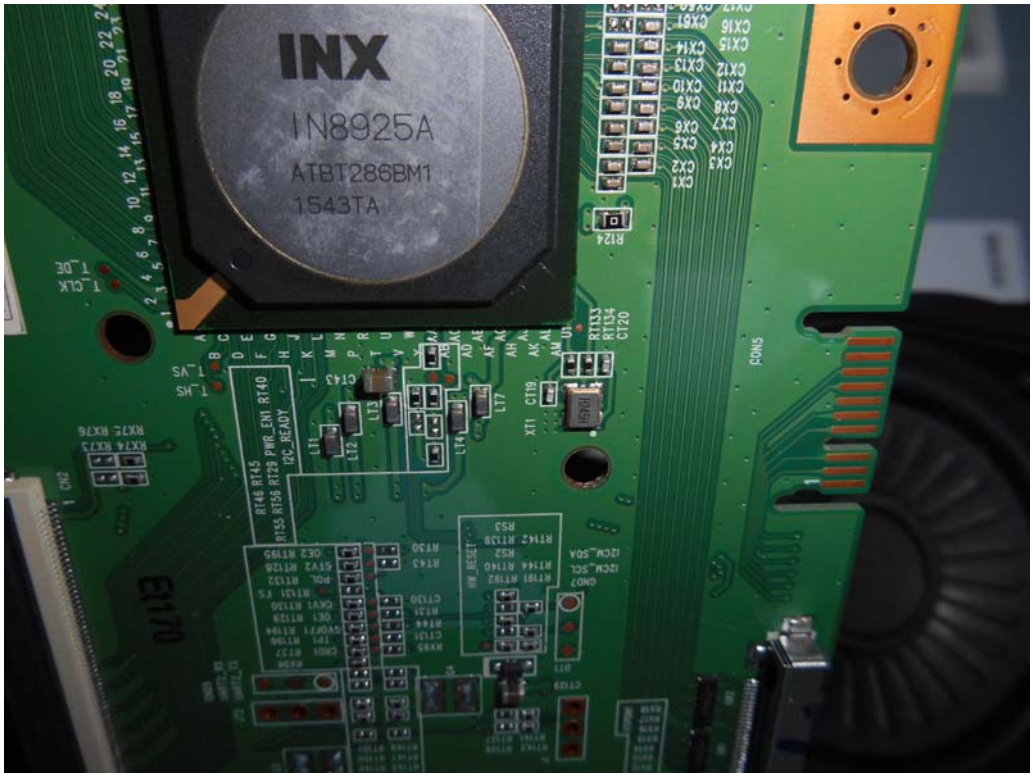

FIGURE 18
LED LCD TV (M/N: LC-75U)
SIGNAL BOARD (COMPONENT SIDE)

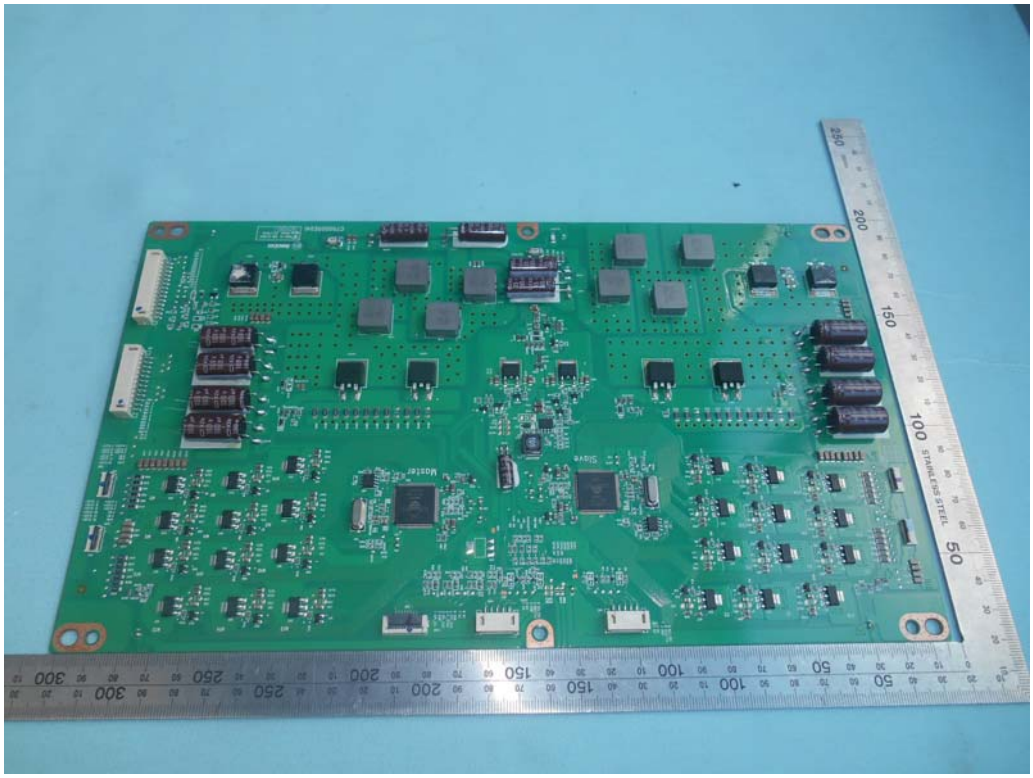

FIGURE 19
LED LCD TV (M/N: LC-75U)
SIGNAL BOARD (SOLDERED SIDE)

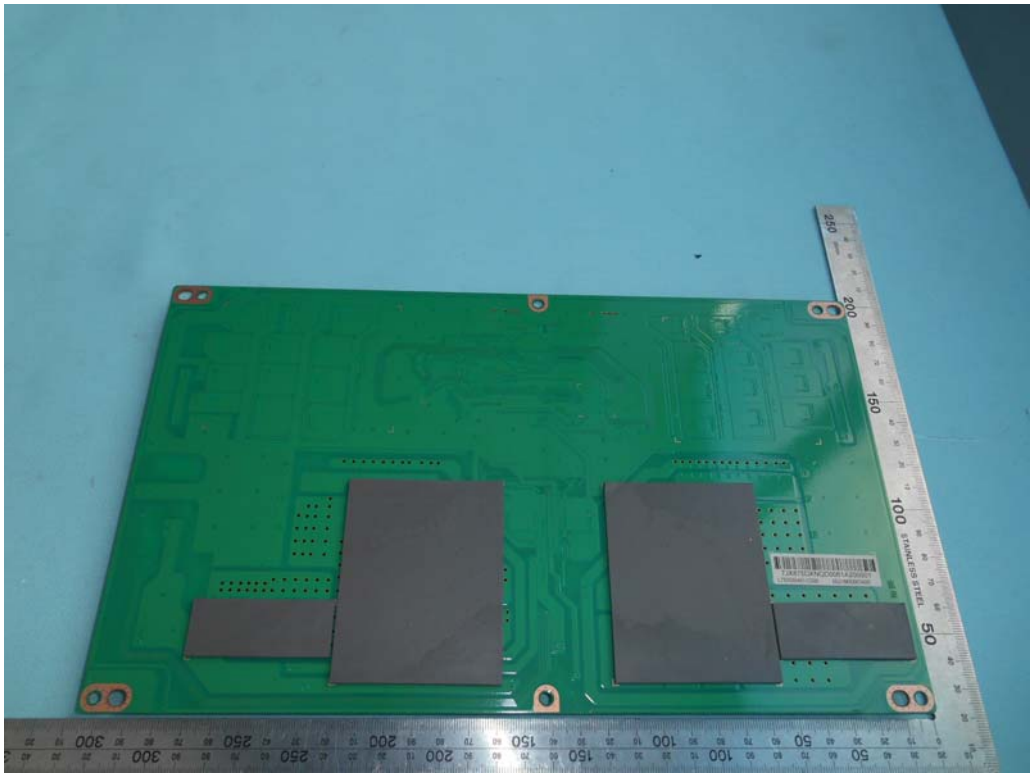

FIGURE 20
LED LCD TV (M/N: LC-75U)
CHIP AND CRYSTAL #1ON SIGNAL BOARD

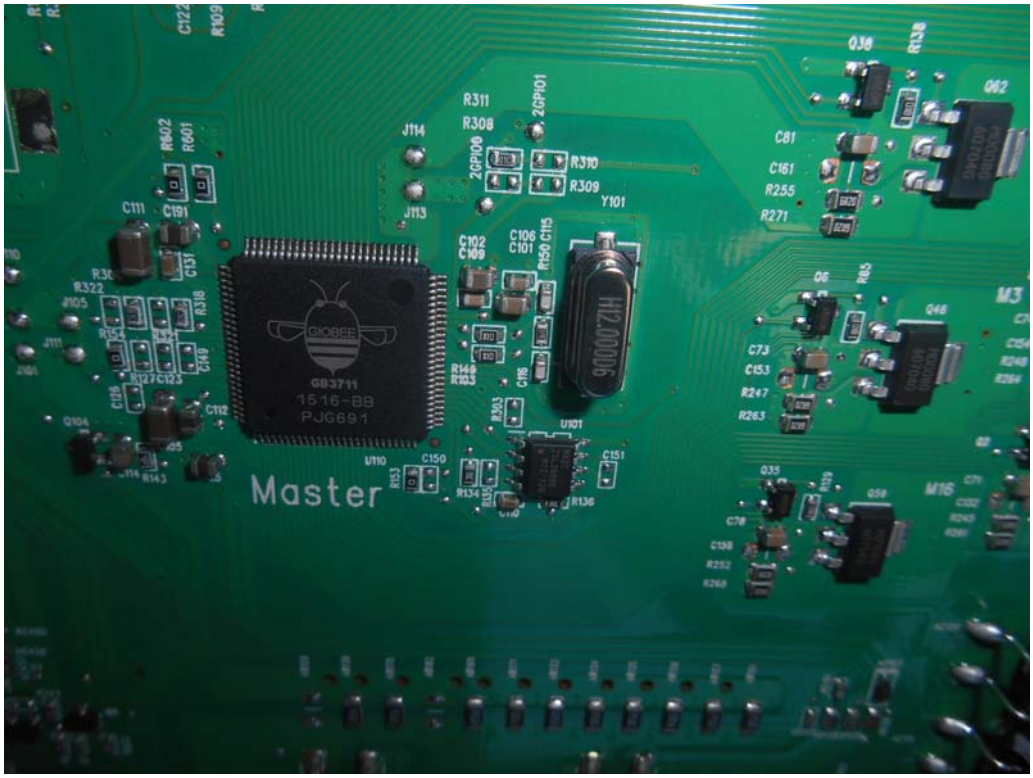

FIGURE 21
LED LCD TV (M/N: LC-75U)
CHIP AND CRYSTAL #2ON SIGNAL BOARD

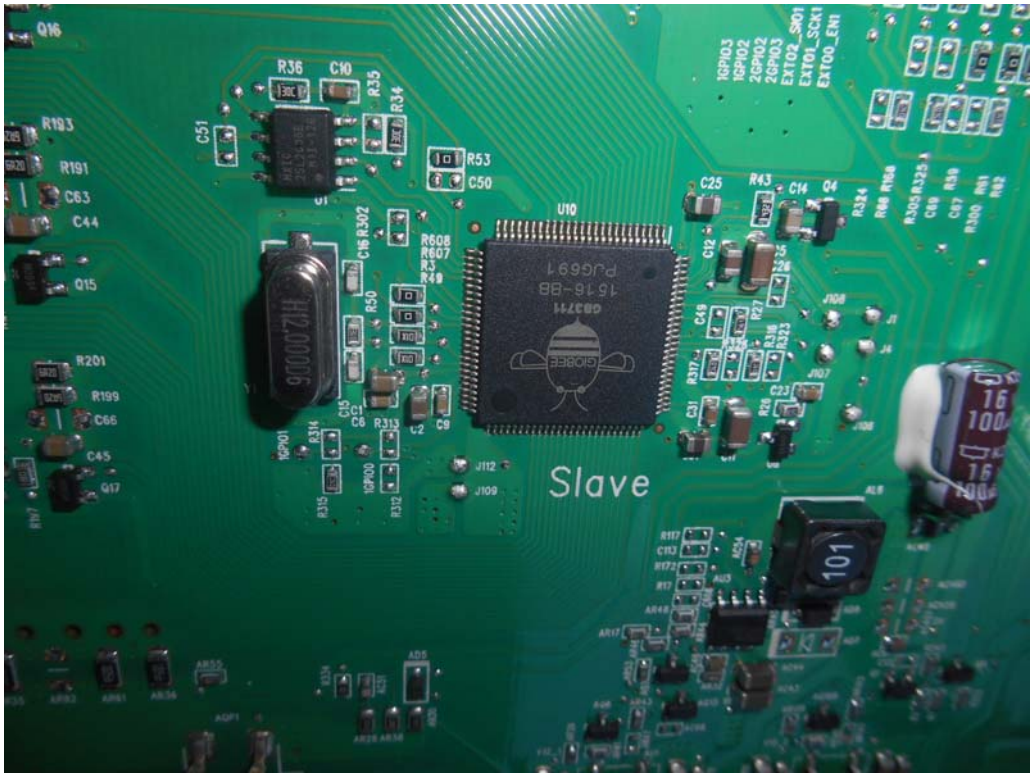
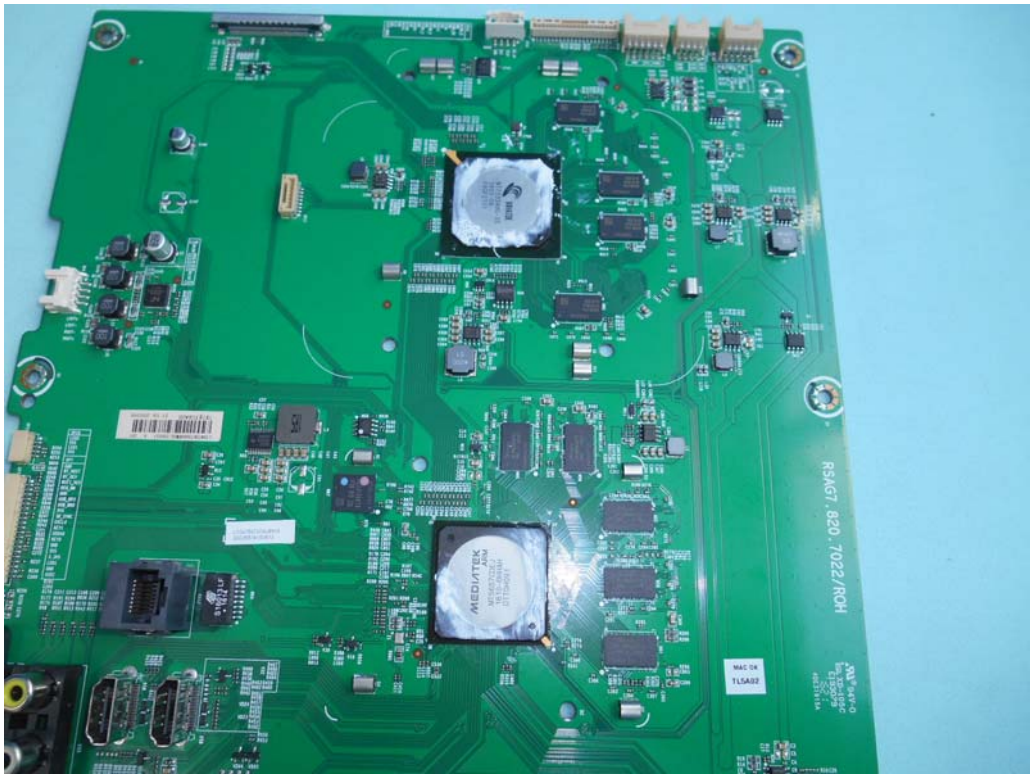
FIGURE 22
LED LCD TV (M/N: LC-75U)
DEBUG #1