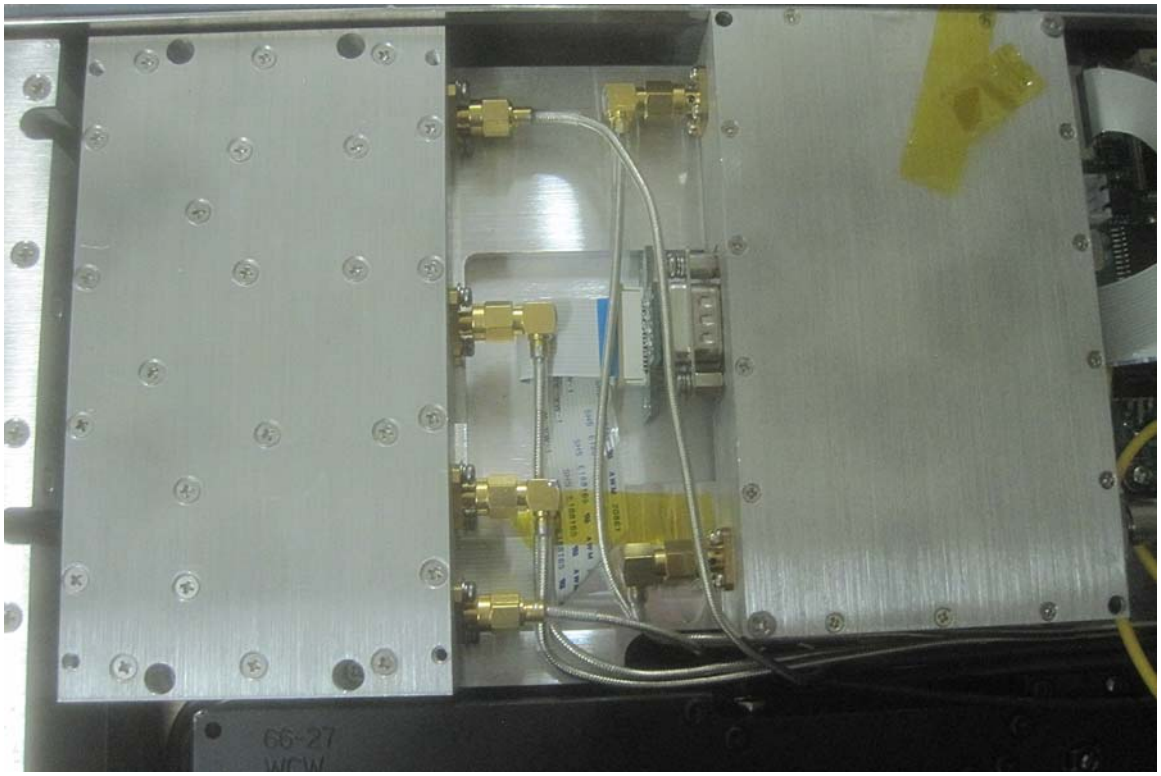
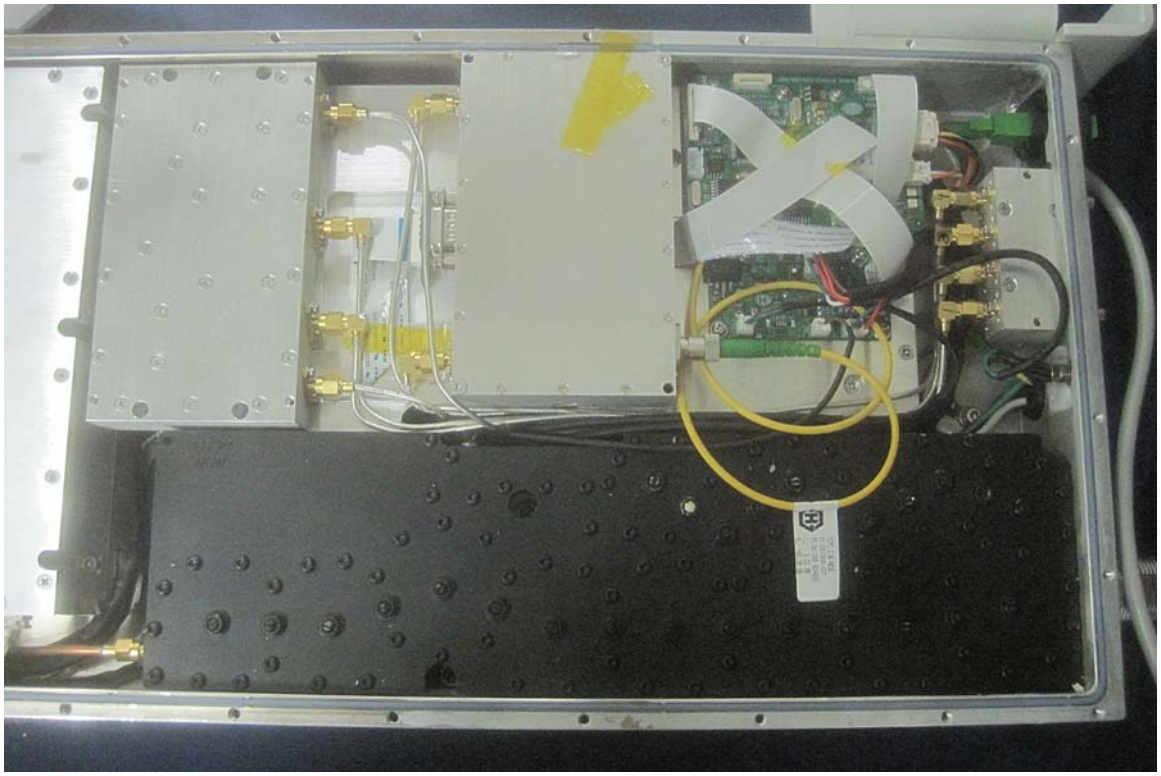
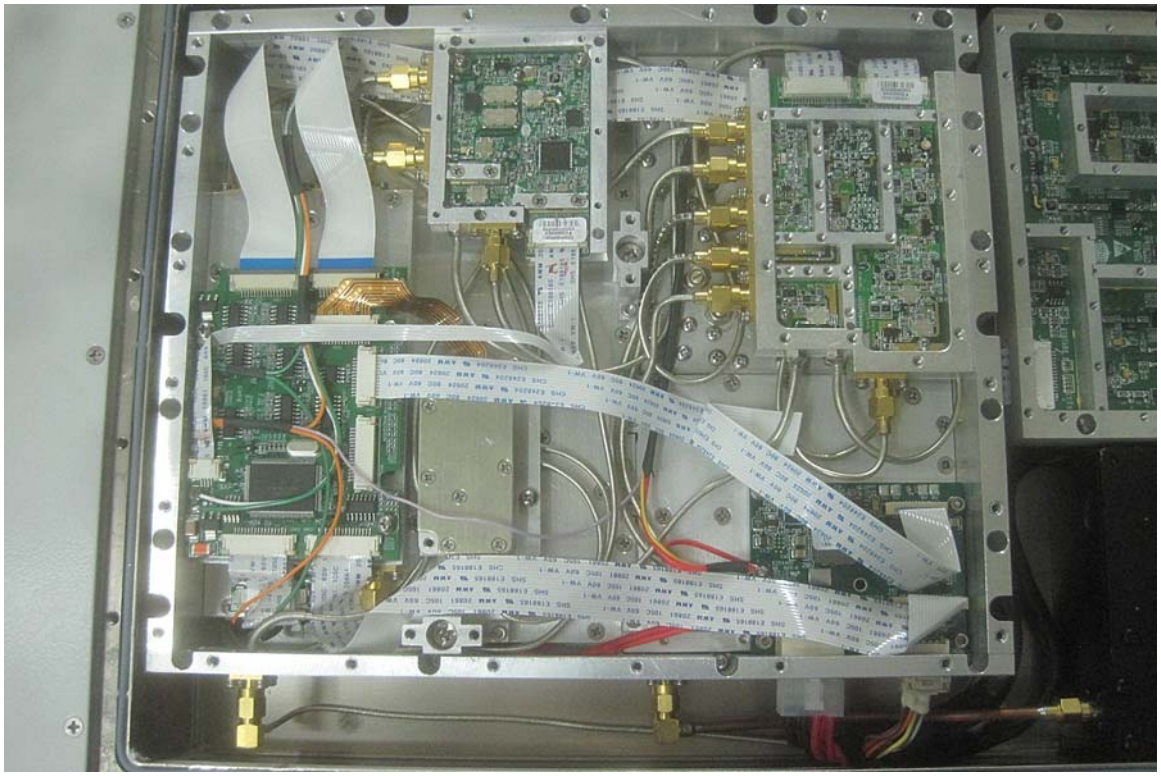


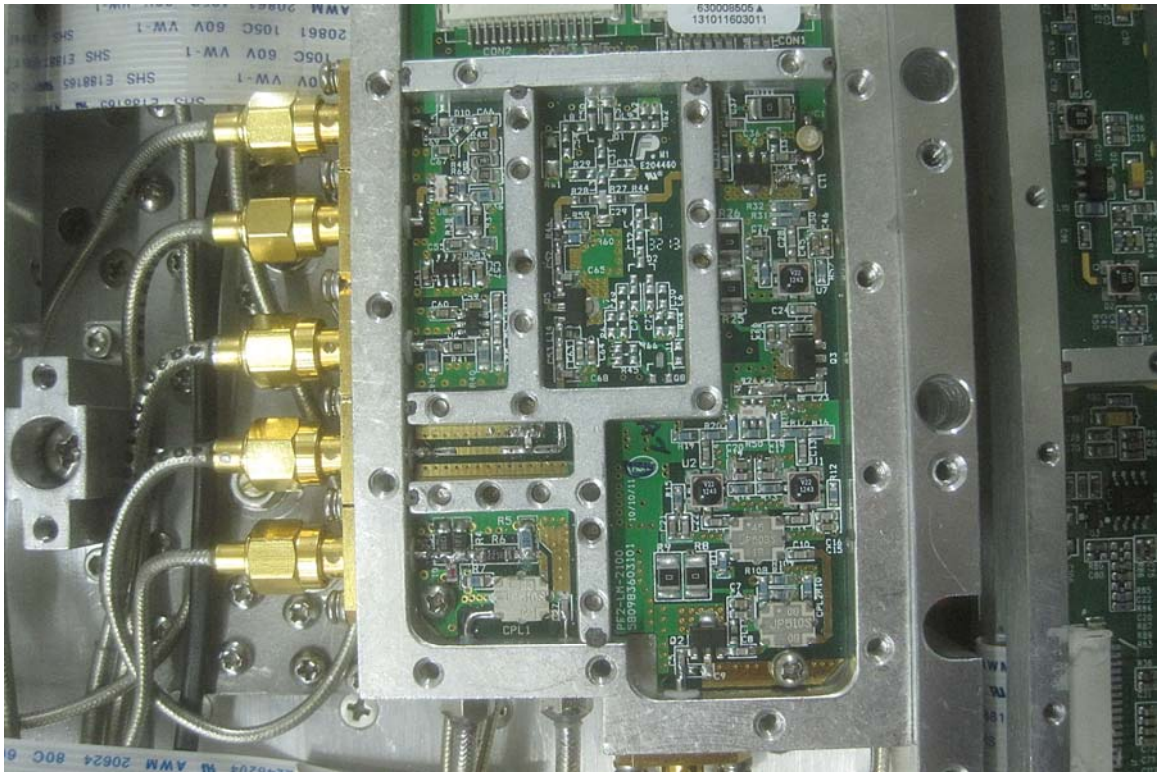

66-27


LPA2100-100-SW01

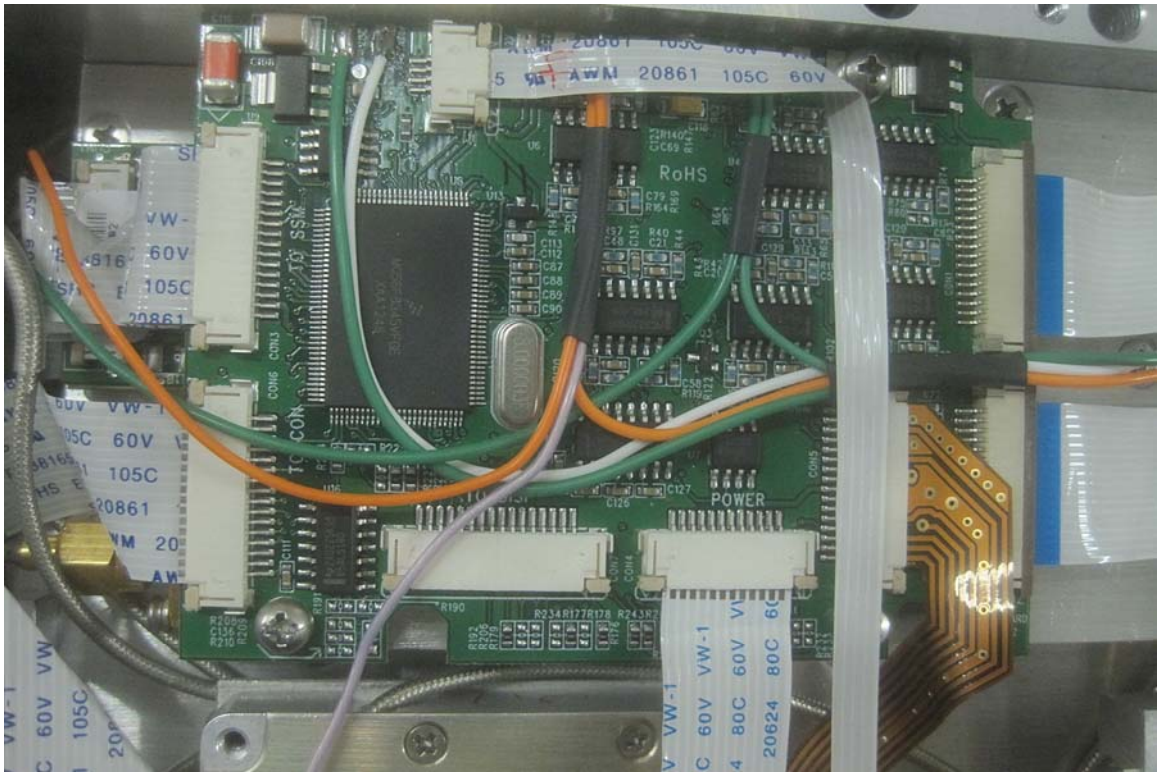


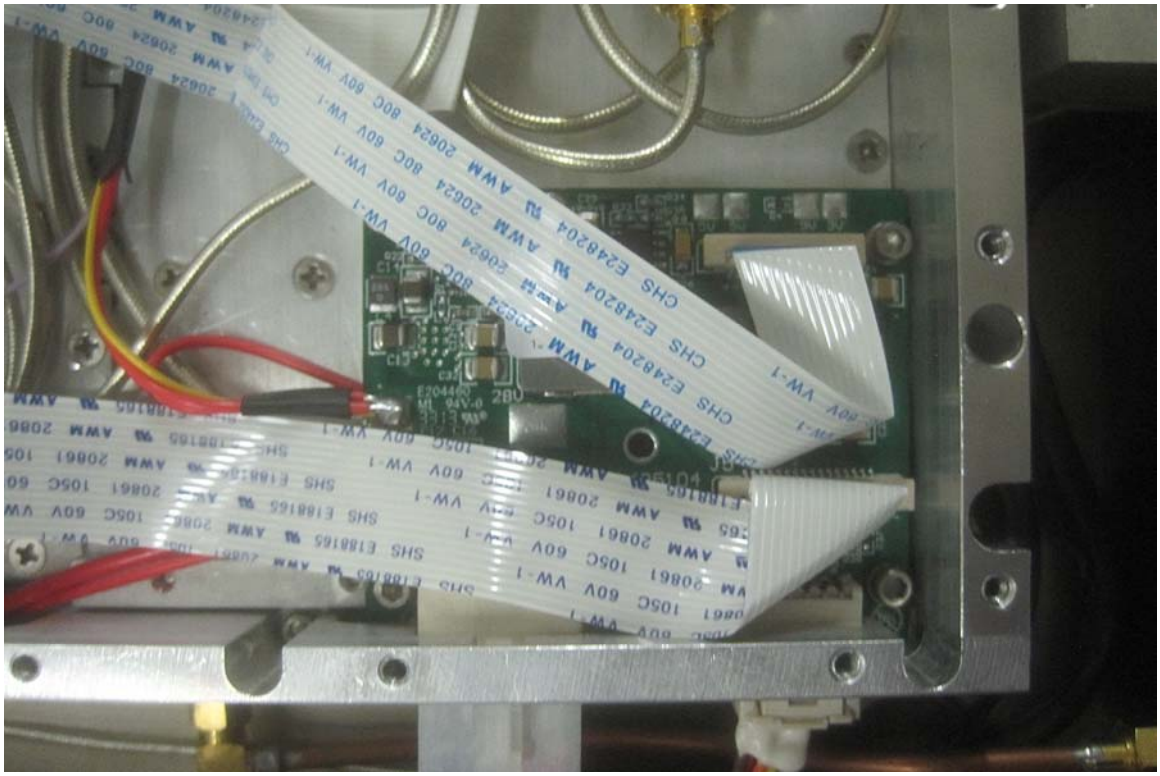


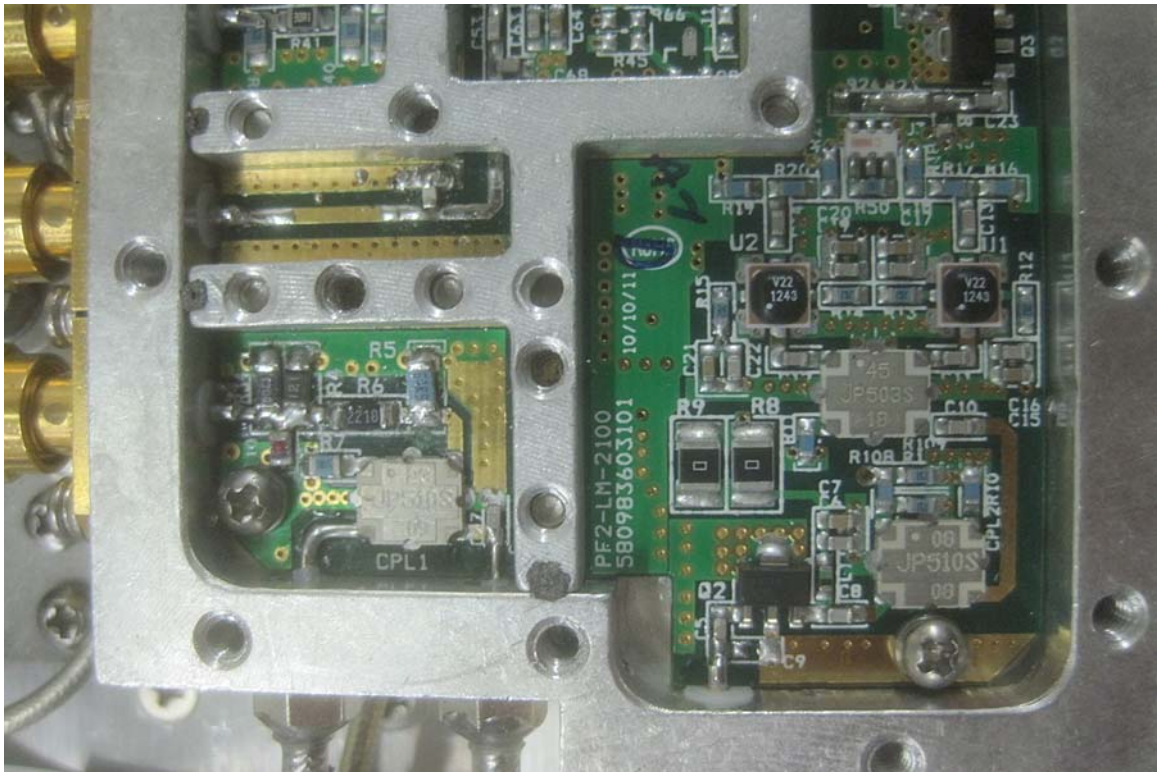


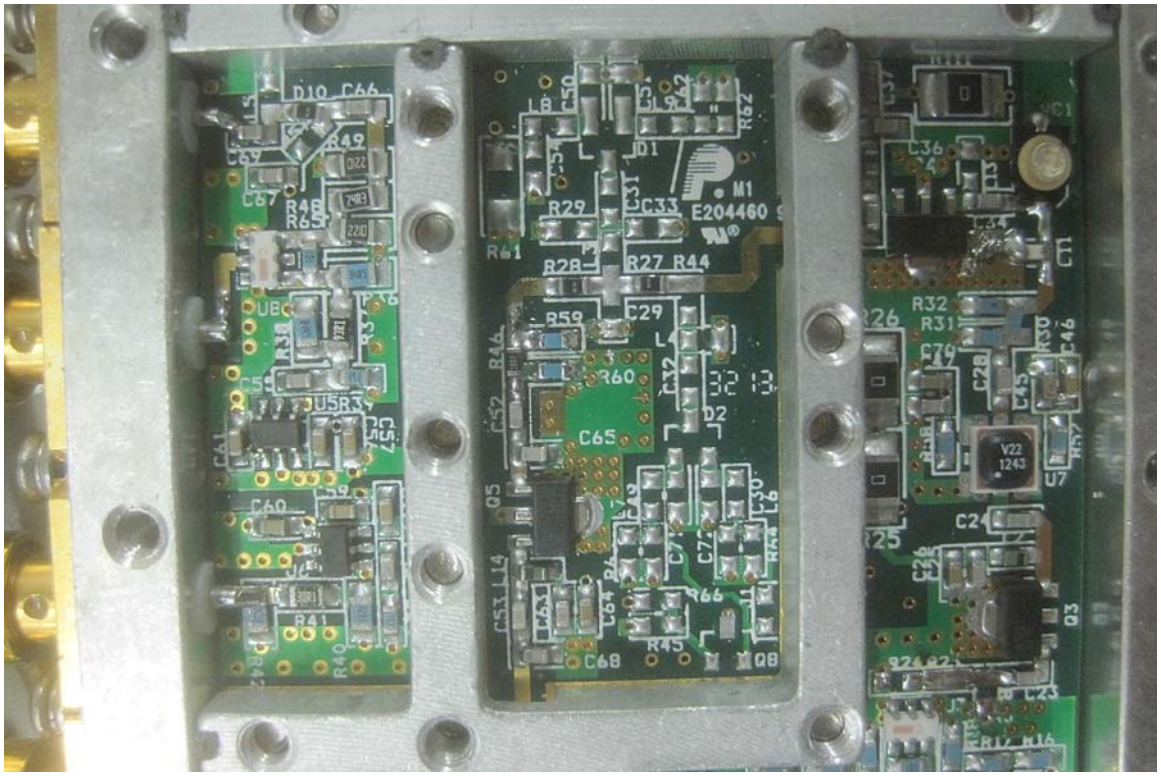

630008505 ▲
131011603011
CON2
CON1
CPL1

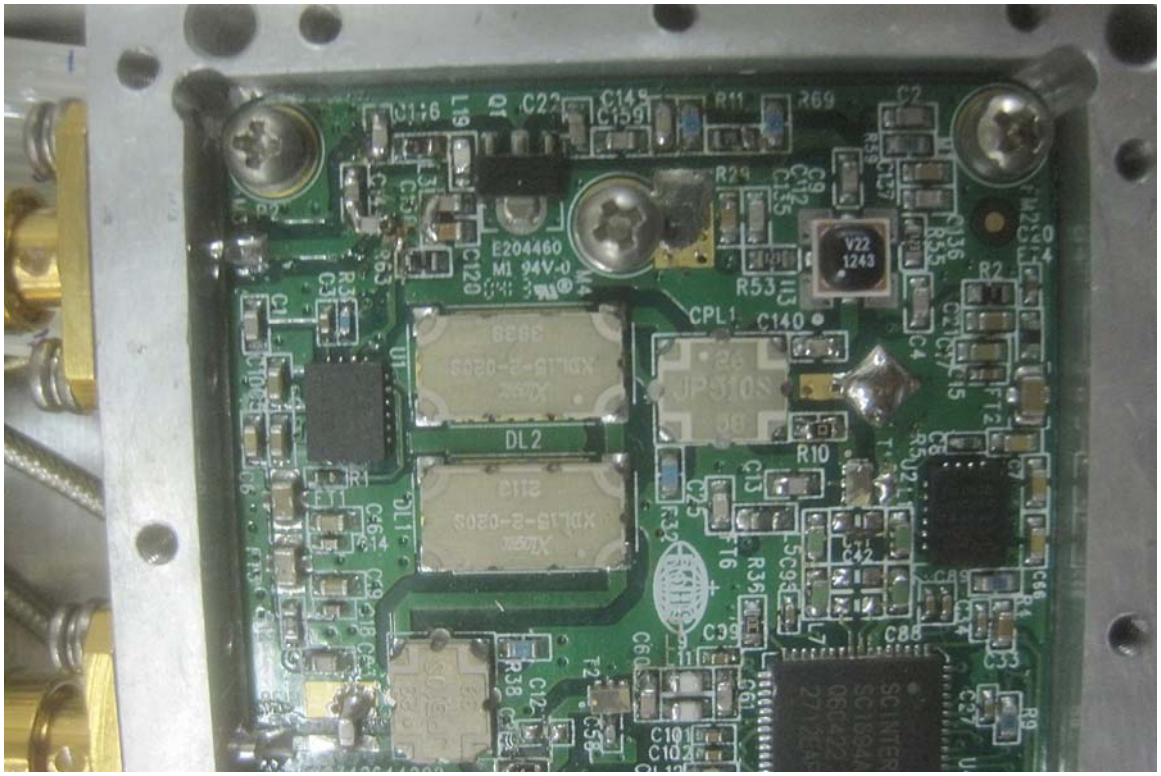

644N85030003
630008503 ▲
130342644022
CPL1
DL2

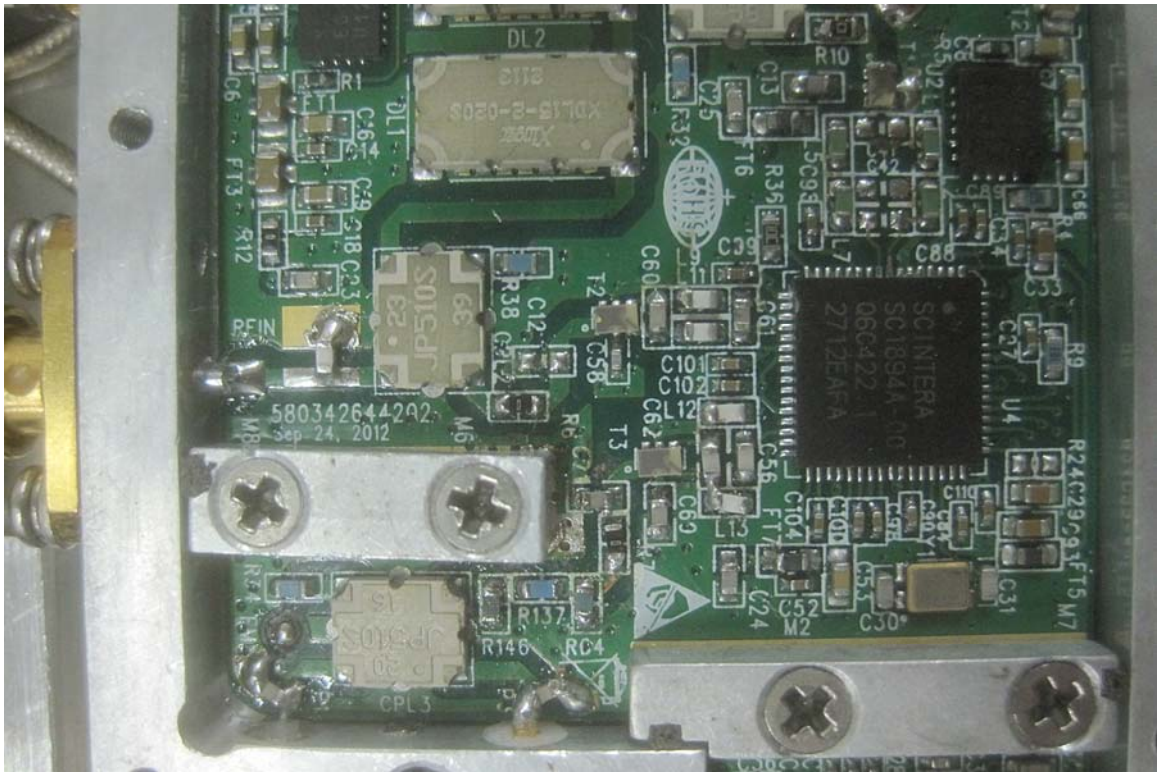

AWM 20861 105C 60V
RoHS
POWER
VW-1 60V 105C
20624 80C 60V VW-1

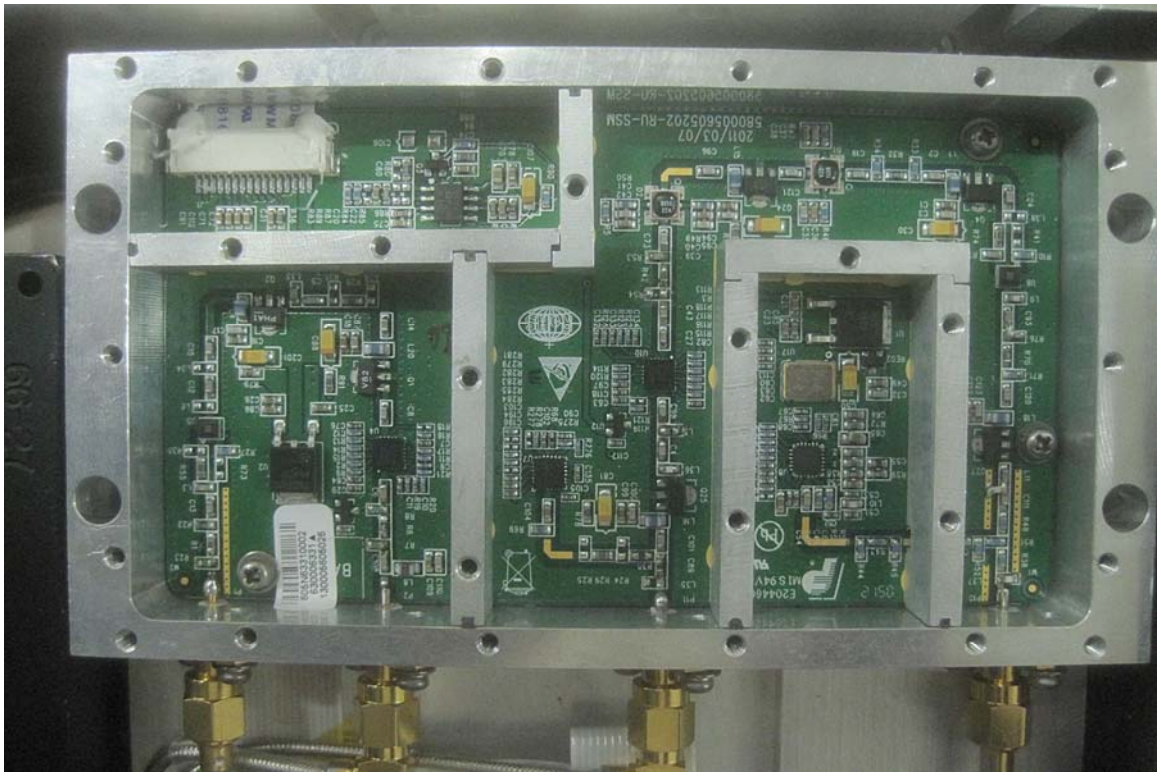

AWM 20624 80C 60V VW-1
AWM 20861 105C 60V VW-1
CHS E248204

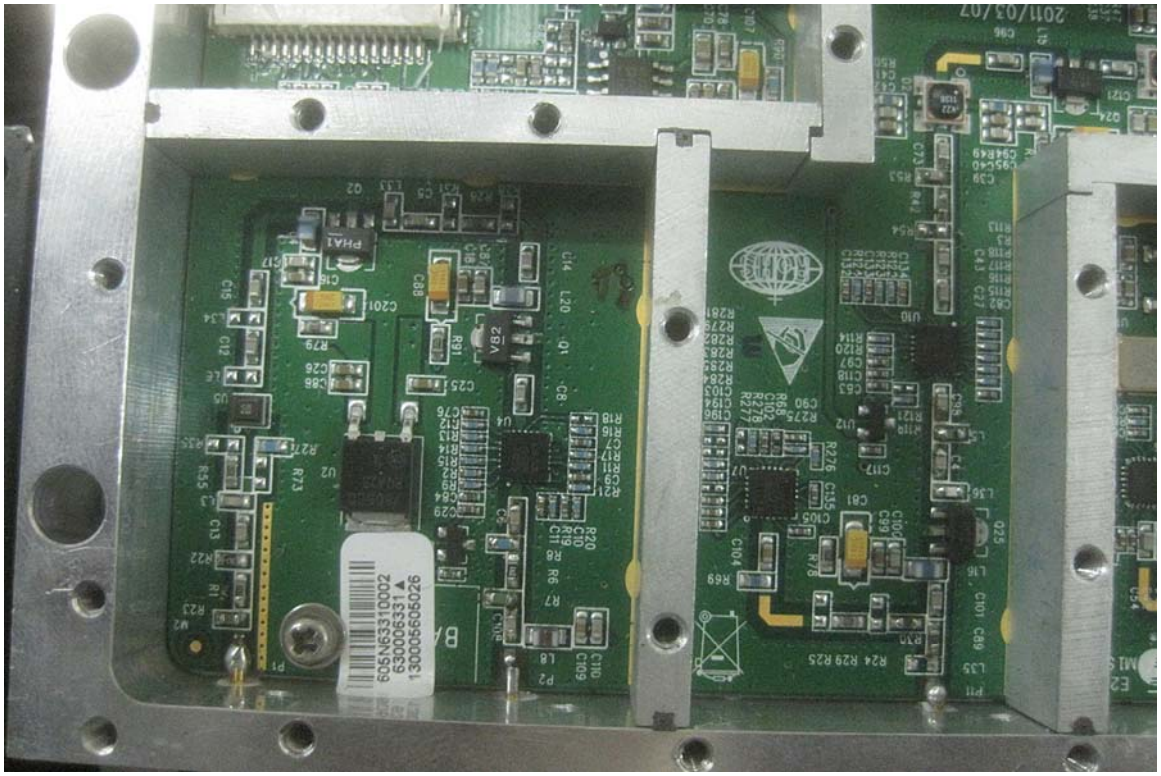

PF2-LM-2100
5809836031O1
10/10/11
CPL1
U2
R5
R6
R7
R8
R9
C7
C8
C9
C10
C16
C15
C17
C19
C21
C22
R10
R12
R15
R16
R17
R19
R20
R30
R108
Q2
Q3
JP503S
JP510S
V22
1243

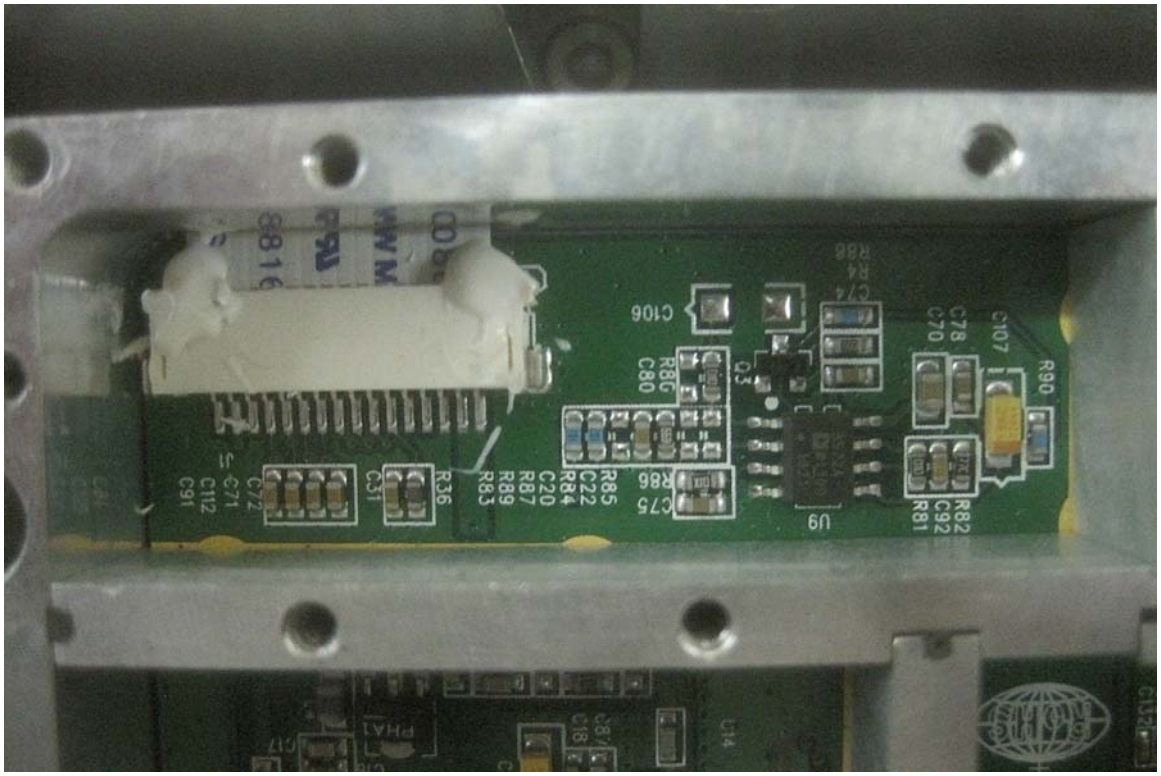

M1
E204460
D10
C66
R49
R48
R65
C67
U8
U5
R33
C60
R41
R40
C68
R45
C64
R66
C53
C52
C51
C50
C42
R62
D1
R29
C33
R61
R28
R27
R44
R59
C29
R60
C65
C32
Q2
Q5
Q8
C72
C71
C30
L6
L14
C37
C36
C1
C11
R32
R31
R26
C79
C28
C45
R30
C46
C2
R25
C24
R24
R23
C23
R17
R16
Q3
V22
1243

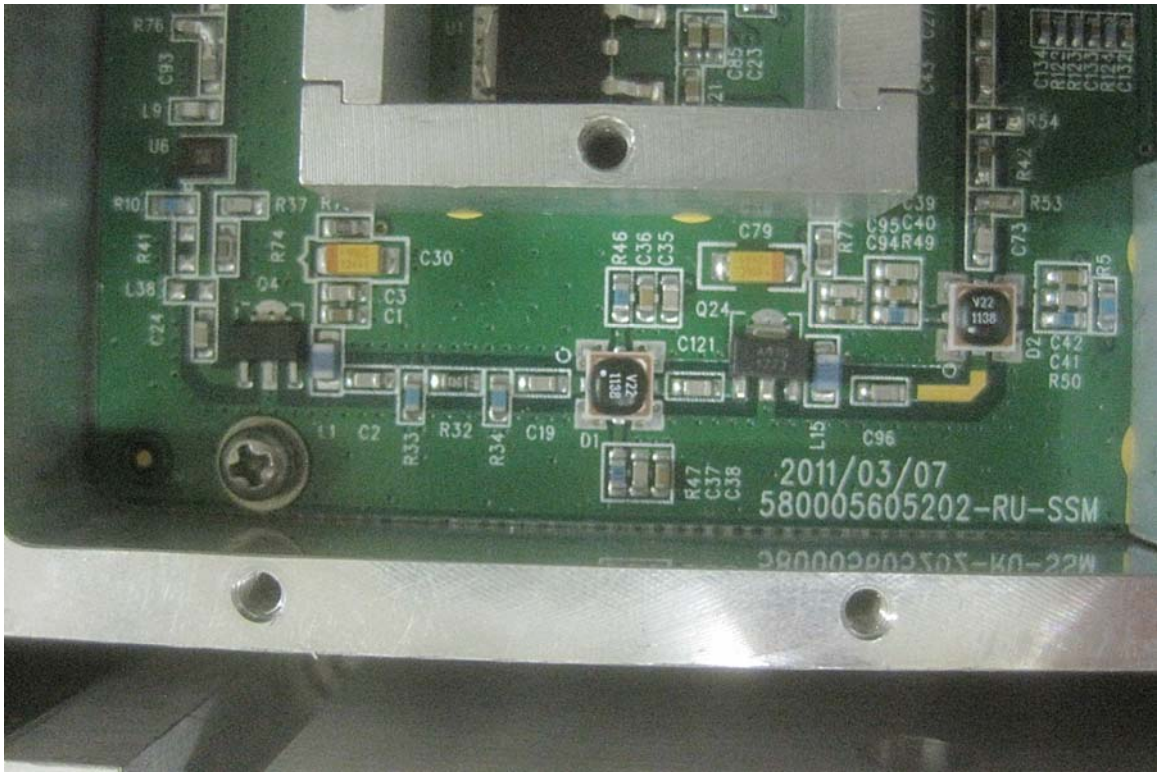

DL2
CPL1
R10
C140
E204460
M1 94V-0
V22
1243

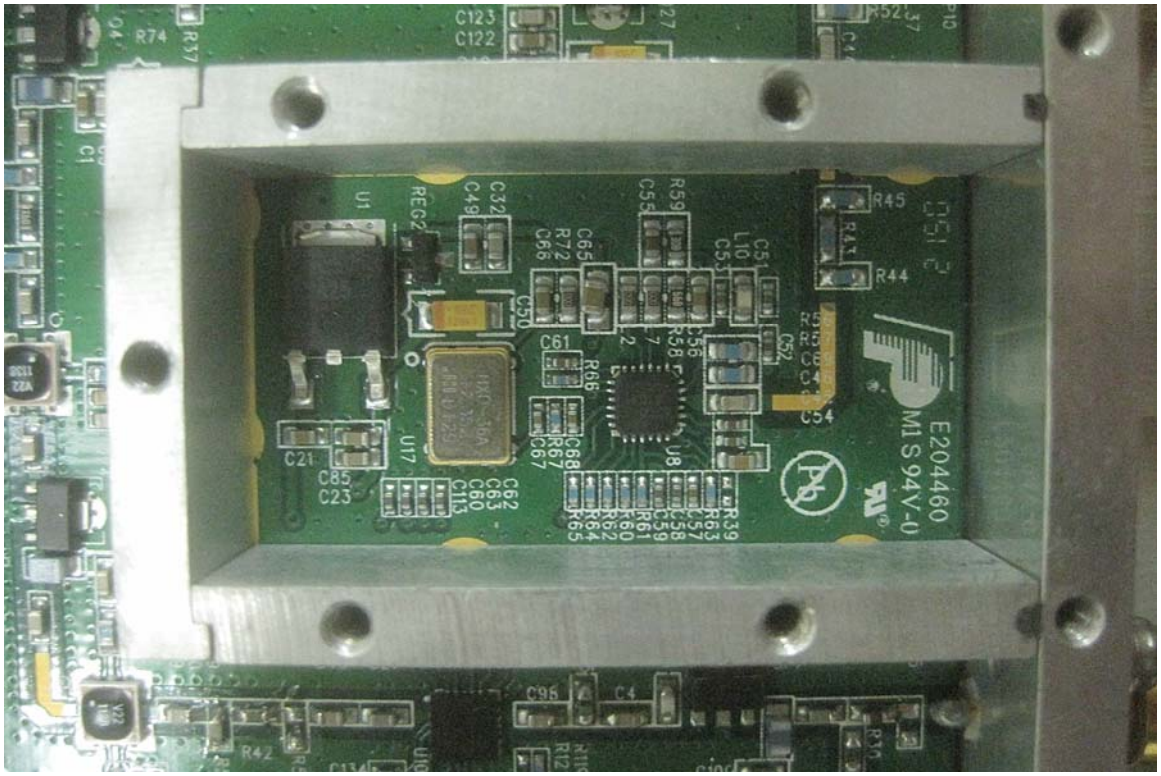

DL2
R10
RFIN
CPL3
R137
R146
RC4
Sep 24, 2012



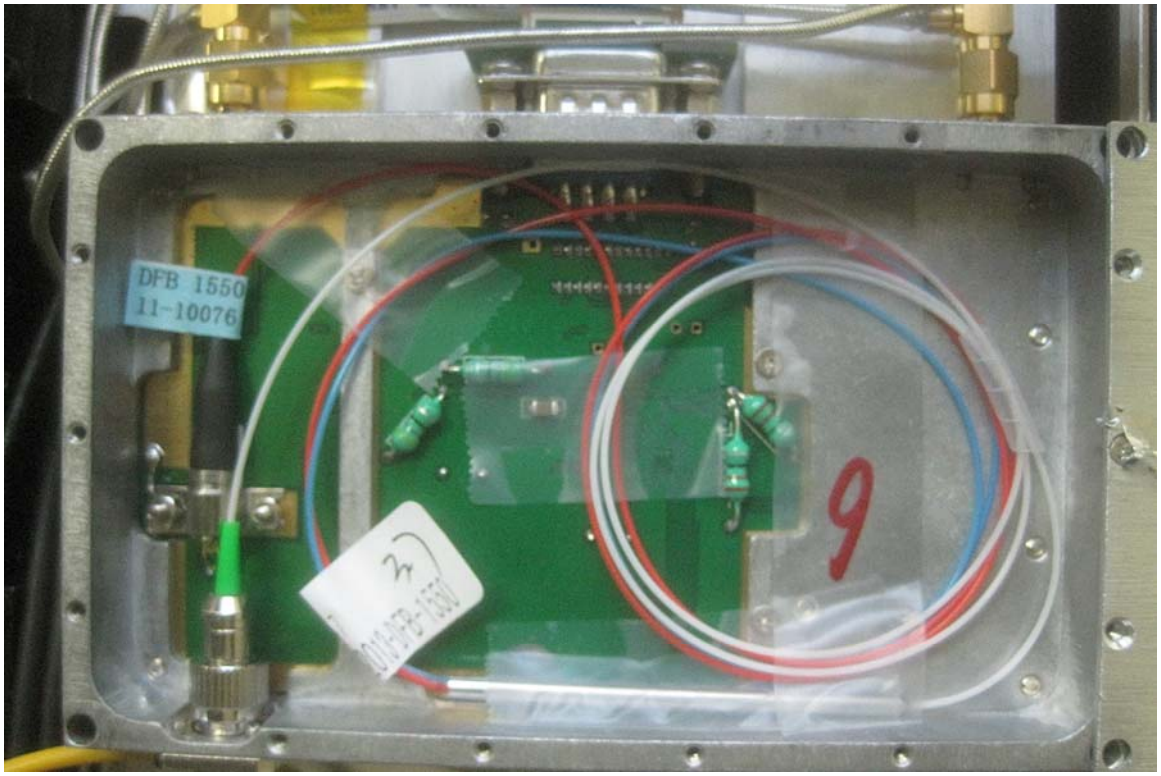



C106
C74
R88
C78
C70
C107
R90
R80
C80
C75
R86
C22
C20
R87
R89
R83
R84
R85
C31
R36
C72
C112
C91
U9
R82
C92
R81

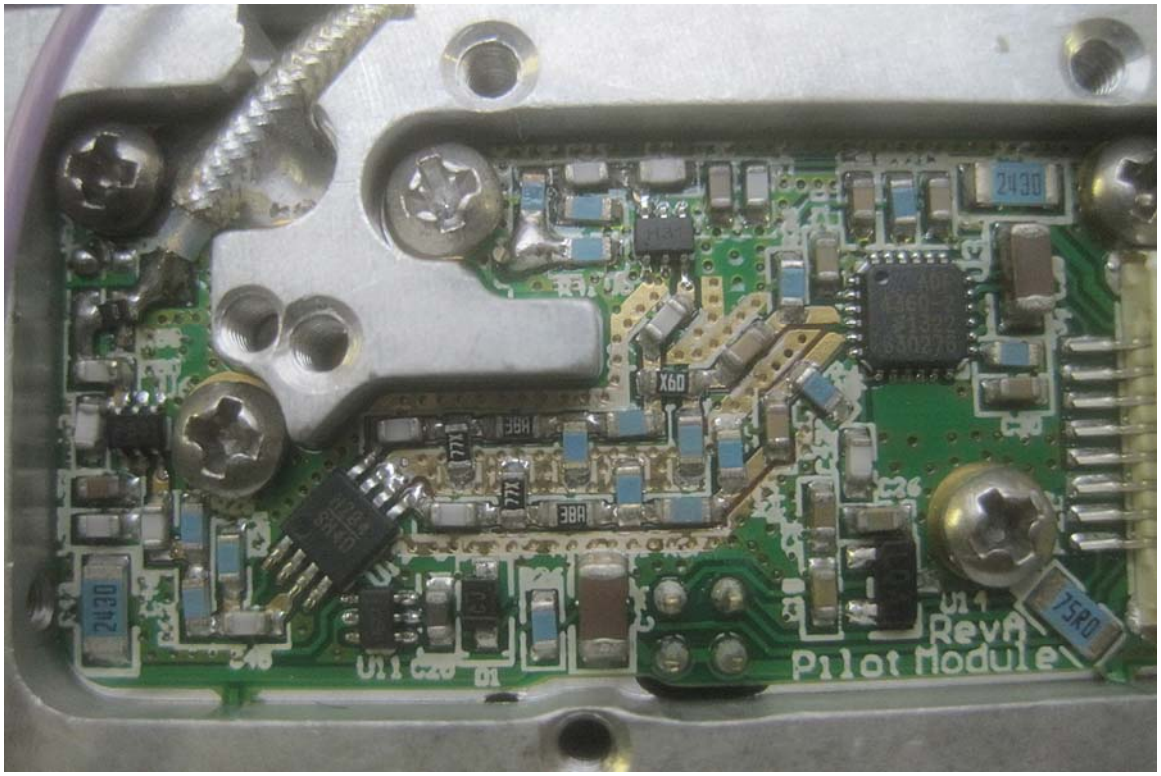

R76
C93
L9
U6
R10
R37
R41
R74
C30
L38
C24
C4
C3
C1
R46
C36
C35
C79
Q24
C121
R77
C95
C40
C94
R49
R54
R42
R53
C73
R5
D2
C42
C41
R50
L1
C2
R33
R32
R34
C19
D1
L15
C96
R47
C37
C38
2011/03/07
580005605202-RU-SSM


E204460
M1 94V-0


635N85010003
630008501
130011635041
E204460
M1 94V-0
28V
28V
28V
C13
C32
C17
C16
C15
J5
580961635104
R20
R2
R3
J1
J3


DFB 1550
11-10076
9


30847607403-Control board
Fiber
2012


2430
X6D
3BA
77X
2430
U11
U1
RevA
Pilot Module
75R0