编号：Z-PKQG-D6129-V2
材质：80g书纸+四色印刷+正反印刷
尺寸：420mmX320mm　折后：140mmX160mm

Duet

Quick Start Guide I Schnellanleitung I Guide de démarrage rapide
Guida Rapida all'uso I Guía de inicio rápido

Avantree®

Model No.: WSHT-D6129

Box Contents

Inhalt | Contenu de la boite | Contenuto della confezione | Contenido

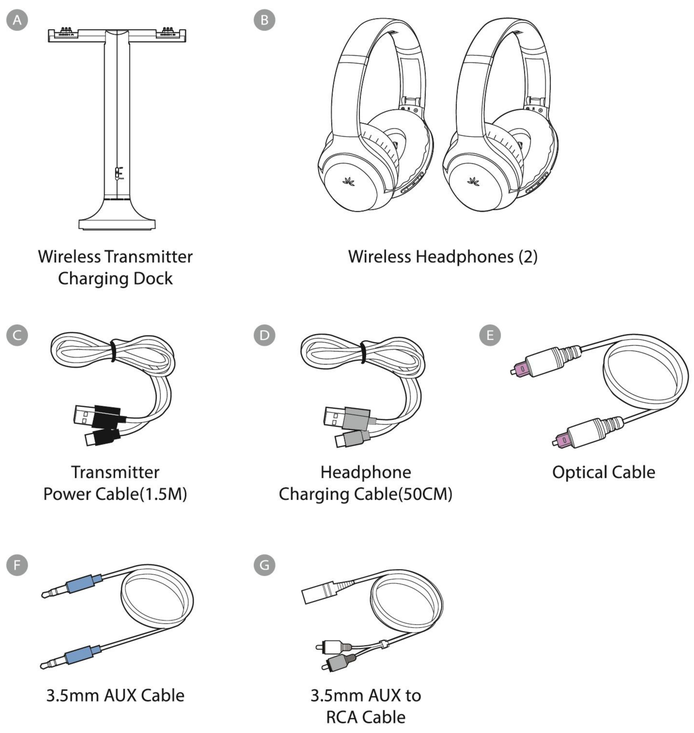

Accessories

Optionales Zubehor | Accessoires optionnels | Accessori opzionali | Accesorios opcionales

Duet Headphones

Extra pair of headphone for Duet

USB-C Cable

USB-C charge cable

Ear Pads

Replaceable ear pads

HAX04

HDMI audio extractor converter

Visit avantree.com for accessories

Contact Us

Kontaktieren Sie uns | Contactez-nous | Contattaci | Contáctenos

Ticket Support avantree.com/submit-a-ticket

Support Email support@avantree.com

USA / Canada +1800 232 2078 (US Toll Free, 9am-6pm PST, Mon-Fri)
UK +44 20 8068 2023 (9am-6pm, GMT, Mon-Sat)
DE +49 32221097297 (11am-9pm, CET, Mon-Sat)
FR + 33 176340312 (11am-9pm, CET, Mon-Sat)
IT +39 06 9480 3330 (9am-6pm, CET, Mon-Sat)
ES + 34 931786261 (9am-6pm, CET, Mon-Sat)
AU + 61 2 8310 9897 (11am-7pm, Sydney Time, Mon-Fri)

avantree.com/duet/video

Faqs avantree.com/support/duet

Register product at avantree.com/product-registration

Register to extend 12 month warranty to 24 months at avantree.com
24 MONTHS OF WARRANTY

Model No:WSHT-D6129
Dispose of the packaging and this product in accordance with the latest provisions.
Z-PKQG-D6129-V1

Product Overview

Produktübersicht | Vue d'ensemble du produit | Panoramica Prodotto | Descripción general del producto

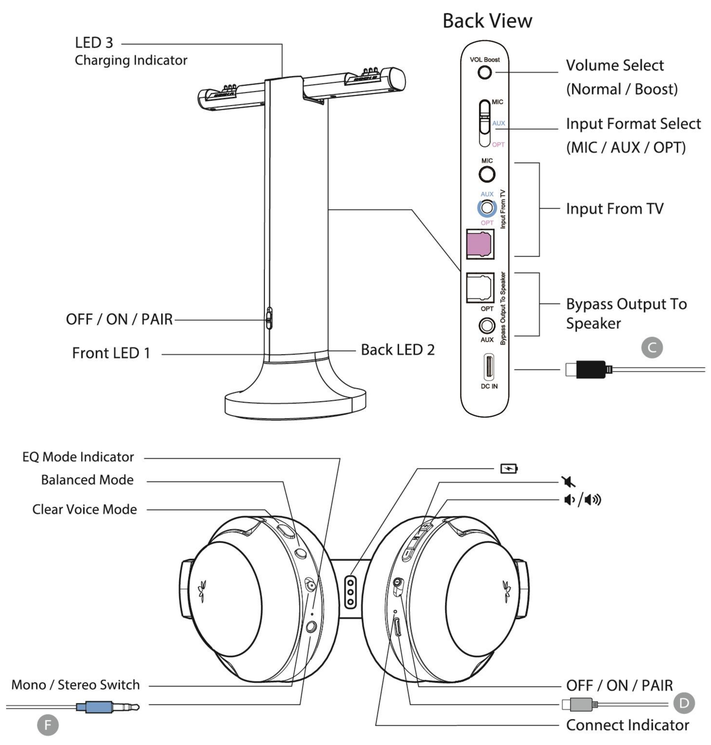

Charging

Aufladen | Mise en charge | Carica | Cargando

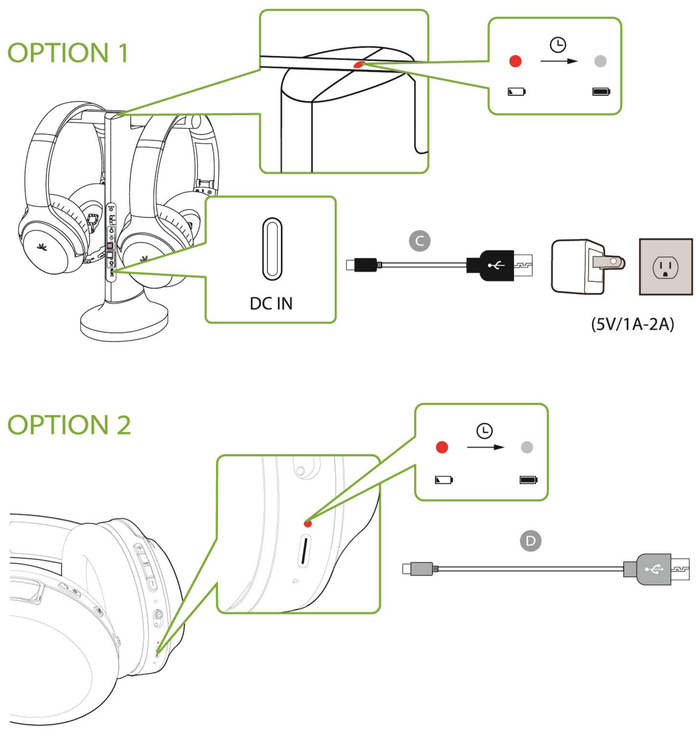

1 TV Connection

TV-Anschluss | Connexion au téléviseur | Collegamento TV | Conexión de televisión

OPTION A
OPTICAL

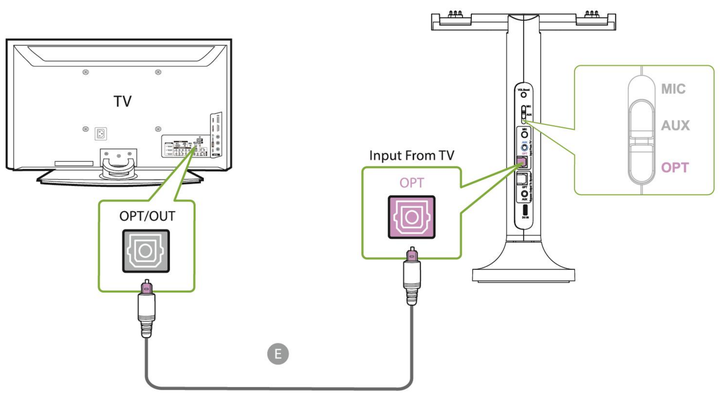

OPTION B
AUX 3.5mm

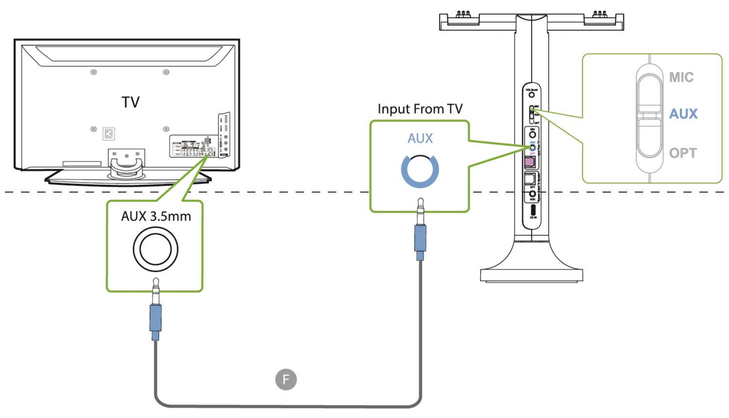

OPTION C
RCA "AUDIO OUT"

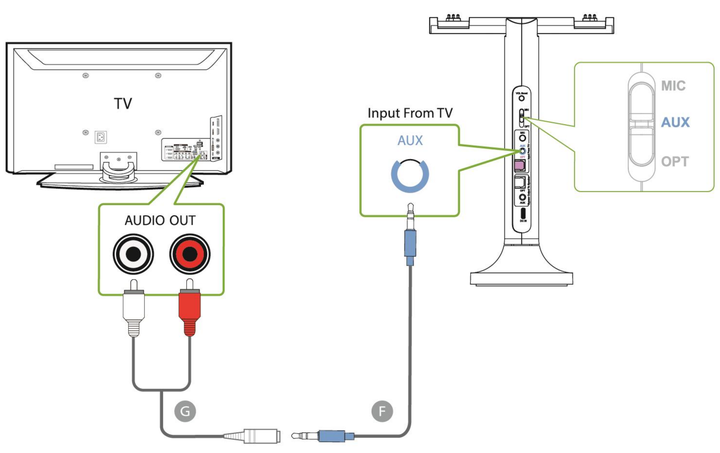

2 Headphones Connection

Kopfhöreranschluss | Connexion casque | Collegamento cuffie | Conexión de auriculares

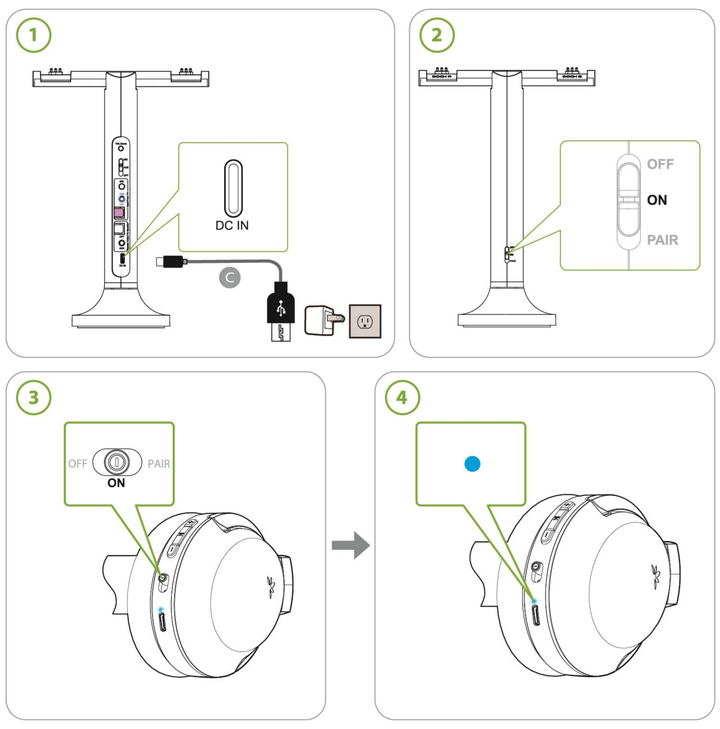

Use with Soundbar

Verwendung mit Soundbar | Utiliser avec la barre de son | Utilizzare con soundbar | Usar con barra de sonido

TV/AUDIO SOURCE

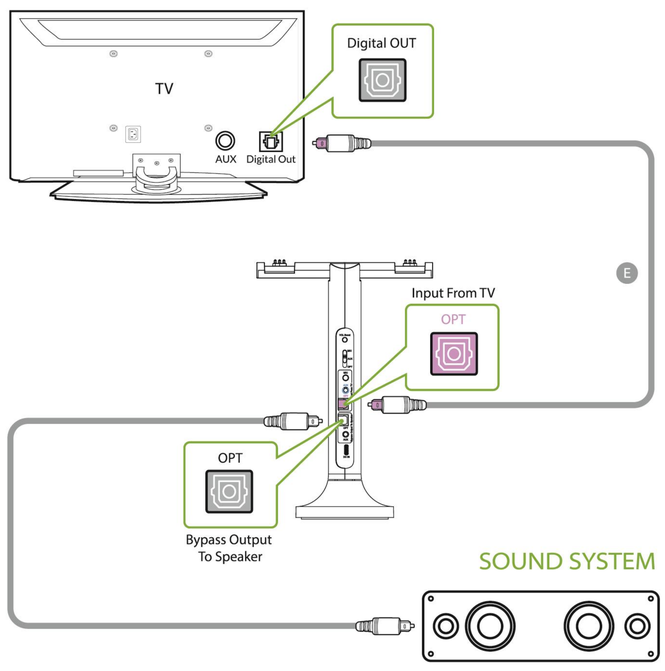

3 TV Set Up

Fernseher eingerichtet | Connexion au téléviseur | Impianto televisivo | Configuración de televisión

1

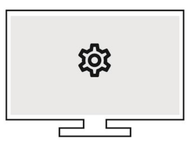

REMOTE CONTROL
Go to **SETTINGS** > **AUDIO**
Select **Optical Out** / **External Speaker**

2

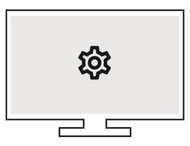

REMOTE CONTROL
Go to **SETTINGS** > **AUDIO**
Put **ON PCM/STEREO**
Put **OFF Dolby**

AUDIO SETTING GUIDE

LG　SONY　SAMSUNG

Visit avantree.com/duet/tv-audio-settings

Online Support

Soporte en línea | Support en ligne | Supporto Online | Soporte en línea

Watch step-by-step video tutorial from **avantree.com/duet/video** before installation.

Troubleshooting & Advanced Functions

EN
1. Avantree TV Headphones Troubleshooting for no sound / not working
2. Netflix / Amazon Prime No Sound in the Headphones

DE
1. Avantree TV-Kopfhörer Fehlerbehebung für keinen Ton / funktioniert nicht
2. Netflix / Amazon Prime Kein Ton in den Kopfhörern

FR
1. Dépannage des écouteurs TV Avantree pour aucun son / ne fonctionne pas
2. Netflix / Amazon Prime Pas de son dans les écouteurs

IT
1. Risoluzione dei problemi delle cuffie TV Avantree per assenza di suono/non funzionanti
2. Netflix / Amazon Prime Nessun suono nelle cuffie

ES
1. Solución de problemas de los auriculares Avantree TV sin sonido/no funciona
2. Netflix/Amazon Prime Sin sonido en los auriculares

Visit avantree.com/support

FCC Requirement

Any changes or modifications not expressly approved by the party responsible for compliance could void the user's authority to operate the equipment.

This device complies with Part 15 of the FCC Rules. Operation is subject to the following two conditions:

(1) this device may not cause harmful interference, and

(2) this device must accept any interference received, including interference that may cause undesired operation.

Note: This equipment has been tested and found to comply with the limits for a Class B digital device, pursuant to Part 15 of the FCC Rules. These limits are designed to provide reasonable protection against harmful interference in a residential installation. This equipment generates, uses, and can radiate radio frequency energy, and if not installed and used in accordance with the instructions, may cause harmful interference to radio communications. However, there is no guarantee that interference will not occur in a particular installation. If this equipment does cause harmful interference to radio or television reception, which can be determined by turning the equipment off and on, the user is encouraged to try to correct the interference by one or more of the following measures:

– Reorient or relocate the receiving antenna.

– Increase the separation between the equipment and receiver.

– Connect the equipment into an outlet on a circuit different from that to which the receiver is connected.

– Consult the dealer or an experienced radio/TV technician for help.

This equipment complies with FCC radiation exposure limits set forth for an uncontrolled environment. This equipment should be installed and operated with a minimum distance of 20cm between the radiator & your body. This transmitter must not be co-located or operating in conjunction with any other antenna or transmitter.