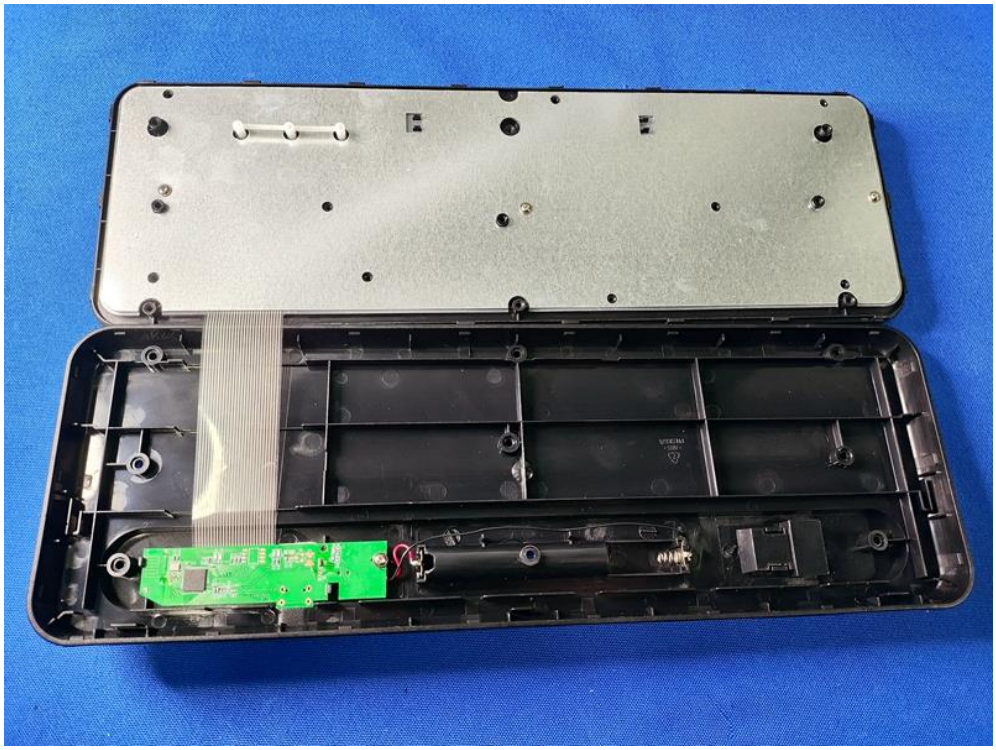

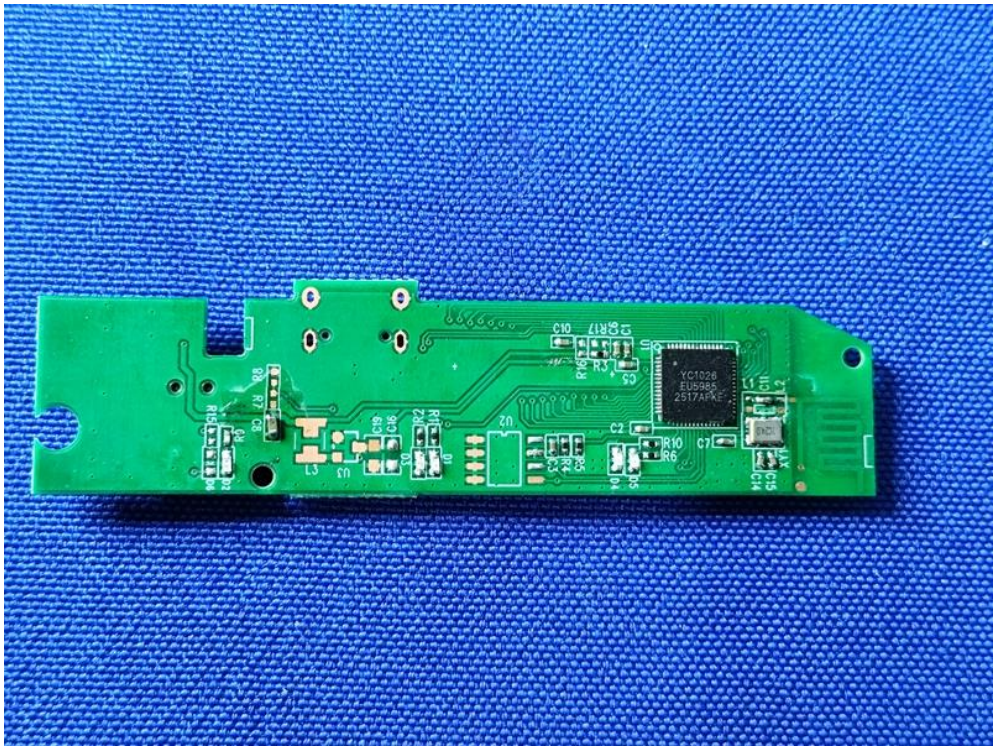
YC1028
EU5985
2517AFKE

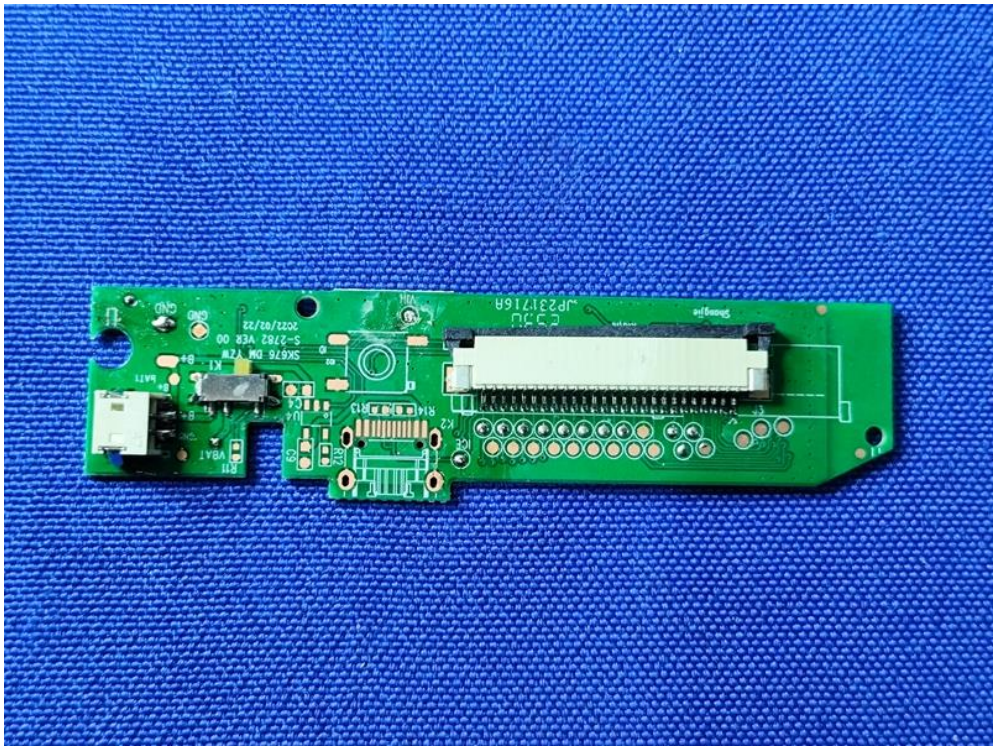
JP2317 16A
SK676-DM-YZW
S-2782 VER 00
2022/02/22