Consumer Cellular

doro

Doro PhoneEasy® 626

English (US)

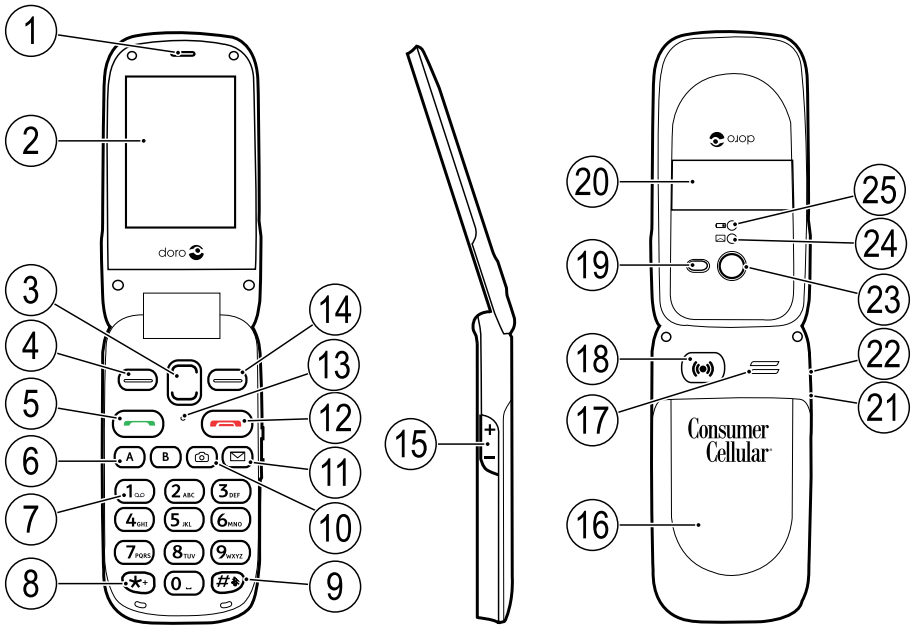

The items supplied with your phone might vary depending on the software and accessories available in your region or offered by your service provider. You can obtain additional accessories from your local Doro dealer. The supplied accessories provide the best performance with your phone.

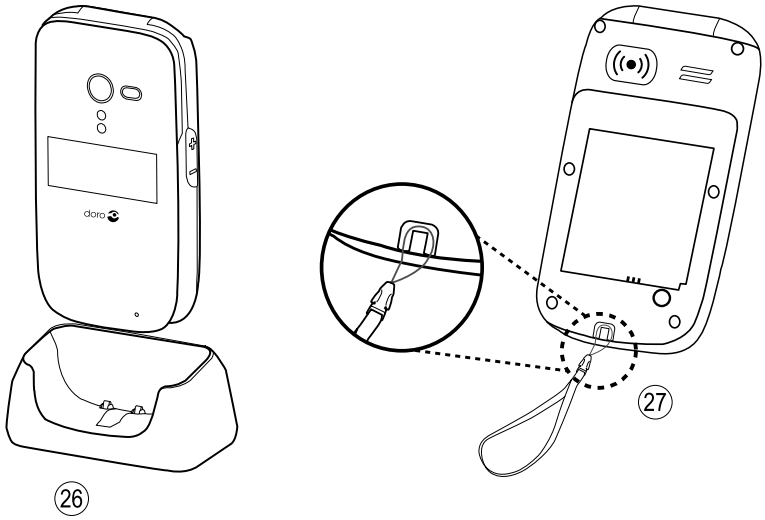

English

1. Earpiece
2. Display
3. Arrow buttons
4. Left selection button
5. Call button
6. Speed dials
7. Voice mail
8. International prefix /Symbols
9. Input method/Silent
10. Camera shortcut
11. Message shortcut
12. End call/**Power on/off**
13. Microphone
14. Right selection button
15. Volume control
16. Battery cover
17. Loudspeaker
18. Assistance button
19. Flash
20. External display
21. Headset socket
22. Charging socket
23. Camera lens
24. Green light = New message / Missed call
25. Red light = Battery level low / Charging
26. Charging stand
27. Lanyard

Contents

Congratulations on your purchase 1
Get started 1
Insert SIM card, memory card and battery 1
Charge the phone 2
Get to know your phone 3
Assistive functions 3
Turn the phone on and off 3
Start-up wizard 4
Phone indicators 4
Navigate the phone ☞ 4
Enter text ☞ 5
Volume control 6
Phone settings 7
Calls 9
Make a call 9
Call from the phonebook 9
Receiving a call 9
Call information 9
Call options 10
Speed dial ☞ 10
SOS calls 11
Call log 11
Call settings 11
Phonebook 14
Add contact 14
Manage phonebook contacts 14
Phonebook settings 15
Assistance button 18
Make an assistance call 18
Activation 18
Number list 18
Messages 19
Create and send text message (SMS) 19
Create and send picture message (MMS) 19
Inbox, Outbox and Sent 20
Emergency Alerts 21

Message settings 21
Camera 25
Camera 25
Video camera 26
Picture gallery and Video gallery 26
Camera settings 27
Bluetooth® 28
Bluetooth settings 28
Connect the phone to a computer 29
Sound & Display 30
Audio setup 30
Tone setup (ringtone) 31
Ringtone volume 31
Silent 31
Alert type 31
Extra tone 31
Wallpaper 32
Text size 32
Idle display 32
LCD backlight 32
Brightness 32
File manager 33
More 33
FM radio 34
Flashlight 35
Calculator 36
Games 36
Status 36
Organizer 37
Alarm 37
Calendar 37
Daily reminder 38
Notes 38
Master reset and Master clear 39
Display status symbols 39
Display main symbols 40
Remote configuration 41

Troubleshooting 43
Safety instructions 45
Network services and costs 45
Operating environment 45
Medical units 45
Areas with explosion risk 46
Protect your hearing 46
Emergency calls 46
Vehicles 46
Driving safely 47
Hearing aid compatibility 48
TTY compatibility 48
RF exposure information (SAR) 48
Disclaimer and Limitation of Liability 50
FCC/Industry Canada notice 50
Care and maintenance 51
Battery disposal and recycling information 52
Warranty 53
Copyright and other notices 53
Content copyright 54
Support 54
Specifications 55

Congratulations on your purchase

Widely separated buttons combined with speed dials and shortcut buttons for messaging and camera make this good-looking phone very easy to call and send messages with. A crisp color display and enhanced sound simplify usage even more. Other practical features include reminders, wake-up alarm, vibrating ringer and assistance dialing. For more information about accessories or other Doro products please visit www.doro.com.

Get started

Insert SIM card, memory card and battery

IMPORTANT!

Turn off the phone and disconnect the charger before removing the battery cover.

IMPORTANT!

This device accepts **mini SIM** or **2FF SIM card**. Use of incompatible SIM cards may damage the card or the device, and may corrupt data stored on the card.

The SIM card and battery are normally pre-installed for you. Follow these instructions should you need to access them yourself. The SIM and memory card holder's are located inside the battery compartment.

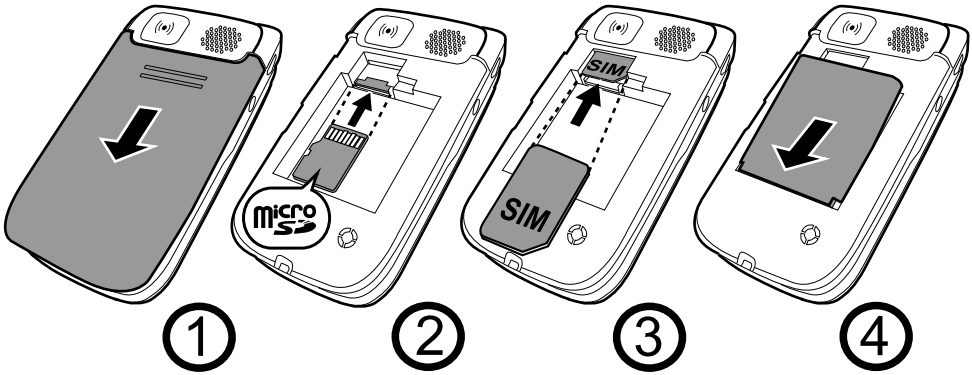

1. Remove the battery cover and the battery if it is already installed.
2. Optional: Insert the memory card into the slot **under** the SIM card holder. Make sure that the memory card contacts are facing

upwards and push the card in, until you hear a click. To remove or replace the card, push the card in until you hear a click, then release and pull the card out.

3. Insert the SIM card by gently sliding it into the **UPPER** holder. Make sure that the SIM card's contacts are facing down and that the cut off corner is pointing out.
4. Insert the battery by sliding it into the battery compartment with the contacts facing downwards to the right, and replace the battery cover.

Note! Take care not to scratch or bend the contacts on the cards.

IMPORTANT!
Use only compatible memory cards for use with this device. Compatible card type: **microSD, microSDHC**. Incompatible cards may damage the card itself, the device and corrupt data stored on the card. Depending on the market some phones may have a pre-installed memory card.

Charge the phone

⚠ **CAUTION**
Only use batteries, charger and accessories that have been approved for use with this particular model. Connecting other accessories may be dangerous and may invalidate the phones type approval and guarantee.

When the battery is running low, is displayed and a warning signal is heard.

1. Connect the AC adapter to a wall socket and to the charging socket . The battery charge indicator is animated while charging. It takes approximately 3 hours to fully charge the battery. When the charger is connected to the phone, is displayed briefly, and when it is disconnected.
2. When charging is completed, is displayed on the screen .
   If the phone is turned off when the charger is connected to the phone only the battery charge indicator will be shown on the display.

Note! To save power the LCD backlight goes off after a while. Press any button to illuminate the display. Full battery capacity will not be reached until the battery has been charged 3–4 times. Batteries degrade over time, which means that call time and standby time will normally decrease with regular use. During extended operation, the device may feel warm. In most cases, this is normal. To avoid getting too warm, the device may switch off charging. If the device is not working properly, please contact the support, see Support, p.54.

Save energy

When you have fully charged the battery and disconnected the charger from the device, unplug the charger from the wall outlet.

Get to know your phone

Assistive functions

Use the symbols below to guide you through supporting sections in the manual.

	Seeing		Handling
	Hearing		Safety

Turn the phone on and off

1. Press and hold on the phone to turn it on/off. Confirm with **Yes** to power off.
2. If the SIM card is valid but protected with a PIN code (Personal Identification Number), **PIN** is displayed. Enter the PIN code and press **OK** (upper left corner of keypad). Delete with **Clear** (upper right corner of keypad).

Note! If PIN and PUK codes were not provided with your SIM card, please contact your service provider.

Tip: It is recommended to remove the protective plastic film from the display to enhance the visibility.

Attempts: # shows the number of PIN attempts left. When no more attempts remain, **PIN blocked** is displayed. The SIM card must then be unlocked with the PUK code (Personal Unblocking Key).

1. Enter the PUK code and confirm with **OK**.
2. Enter a new PIN code and confirm with **OK**.
3. Re-enter new PIN code and confirm with **OK**.

Start-up wizard

When starting the phone for the first time, you can use the Start-up wizard to set some basic settings.

- Press **Yes** to change or **No** if you do not want to change.

The default language is determined by the SIM card. See Phone settings, p.7 on how to change language, time and date.

Tip: You can run the start-up wizard later if you want. From standby mode, press **Menu** ➔ **Settings** ➔ **General** ➔ **Start-up wizard**.

Phone indicators

Lights on the phone will:

- Flash green when you have a new message or a missed call. After reading the new message/missed call, the flashing will stop.
- Flash red when the battery is running low and during charging.

Navigate the phone ☞

Standby (idle mode)

When the phone is ready to use, and you have not keyed in any characters, the phone is in standby.

- Press to return to standby mode.
- Press left selection button to access the phone **Menu** or right selection button **Name** to access your saved contacts in the phonebook.

Tip: You can always press to return to standby.

Scroll

- Use the arrow buttons / to scroll in menus.

Step-by-step instructions

The arrow (➔) indicates next action in step-by-step instructions. To confirm an action, press **OK**. To select an item, scroll or highlight the item using ◡/◠ and then press **OK**.

Example:

- Press **Menu** ➔ **Phonebook** ➔ **-New contact-** ➔ **Add**.

To perform the example on your Doro PhoneEasy® 626 you should do the following:

1. Press **Menu**, scroll to **Phonebook** and press **OK**.
2. Select **-New contact-** and press **Add**.

Enter text ☞

Enter text manually

Select character

- Press a numerical key repeatedly until the desired character is shown. Wait a few seconds before entering the next character.

Special characters/smileys

1. Press ✱ for a list of special characters.
2. Select the desired character with ◡/◠ and press **OK** to confirm.

Move the cursor within text

- Use ◡/◠ to move the cursor within the text.

Upper case, lower case and numerals

- Press # to choose between upper case, lower case and numerals. See Input mode, p.6.

Change writing language

1. Press and hold # for a list of available languages.
2. Select language with ◡/◠ and press **OK** to confirm.

Enter text with predictive text

In some languages you can use the Smart ABC (eZiType™) input method which uses a dictionary to suggest words.

- Press each key **once**, even if the displayed character is not the one you want. The dictionary will suggest words based on the keys you have pressed.

Example

1. Press **3**, **7**, **3**, **3** to write the word “Fred”. Complete the word before looking at the suggestions.
2. Use ⌣/⌒ to view the suggested words.
3. Press **Select** and continue with the next word.
   Alternatively, press **0** to continue with the next word.
4. If none of the suggested words are correct, use manual input mode.

Note! See Predictive text, p.21 for more information.

Input mode

- Press **#** to change input mode. The icon on the top left of the display indicates the input mode.

☑ **Abc**	Sentence case with predictive text
☑ **ABC**	UPPER CASE with predictive text
☑ **abc**	lower case with predictive text
Abc	Sentence case
ABC	UPPER CASE
abc	lower case
123	Numerals

Volume control

During a call

- Use the side buttons **+/–** or ⌣/⌒ to adjust the sound volume. The volume level is indicated on the display.

If you use a hearing aid or have hearing difficulties when using the telephone in a noisy environment, you can customise the phone's audio settings, see Audio setup ☾, p.30.

Silent

Silent is a fixed profile with Keypad tone, Message tone and Ringtone disabled, while Vibration, Tasks, Daily reminder and Alarm are unchanged.

- Press and hold shortcut button **#** to activate/deactivate silent mode.

Headset

When a headset is connected, the internal microphone in the phone is automatically disconnected. If available, use the answer key on the headset to answer and end calls.

⚠ **CAUTION**
Using a headset at high volume may damage your hearing. Adjust the volume level carefully when using a headset.

Phone settings

Time & date

Set the time and date

1. Press **Menu** ➔ **Settings** ➔ **General** ➔ **Time & date**:
   - **Set time** to enter the time (**HH:MM**).
   - **Set date** to enter the date (**MM/DD/YYYY**).
2. Press **OK** to confirm.

Tip: The phone is set to automatically update time and date according to current time zone. To turn off, select **Time & date** ➔ **Auto time** ➔ **Off**. Automatic update of date and time does not change the time you have set for the alarm clock or the calendar. They are in local time. Updating may cause some alarms you have set to expire depending on network support and subscription.

Set the time/date format

1. Press **Menu** ➔ **Settings** ➔ **General** ➔ **Time & date** ➔ **Set format**:
   - **Time format** ➔ **12 hours** or **24 hours**.
   - **Date format** and select the desired date format.
2. Press **OK** to confirm.

Language

The default language for the phone menus, messages, etc. is determined by the SIM card. You can change this to any other language supported by the phone.

1. Press **Menu** ➔ **Settings** ➔ **General** ➔ **Language**.

2. Use ◡/◠ to select a language.
3. Press **OK** to confirm.

Block function

1. Press **Menu** ➔ **Settings** ➔ **General** ➔ **Block function**.
2. Select each function you want to disable and press **Off**.
3. Press **Done** to confirm.

PIN code options

1. Press **Menu** ➔ **Settings** ➔ **Security** ➔ **SIM lock**:
   - **On** to activate the PIN code. You need to enter the PIN code every time the phone is started.
   - **Off** to deactivate the PIN code.

⚠ WARNING
If the SIM card is lost/stolen it is unprotected.

   - **Automatic** to start the phone without the PIN code. The phone remembers it automatically, but if the SIM card is moved to another phone (lost/stolen) the PIN code needs to be entered when the phone is started.
2. Press **OK** to confirm.

Change PIN code

1. Press **Menu** ➔ **Settings** ➔ **Security** ➔ **Passwords** ➔ **PIN**.
2. Enter current PIN code and press **OK**.
3. Enter new PIN and press **OK**. Repeat to confirm.

Phone lock

The phone lock protects your phone from unwanted usage. If activated, phone is locked after restart, reset settings and reset all, and the phone code needs to be entered to unlock.

1. Press **Menu** ➔ **Settings** ➔ **Security** ➔ **Phone lock**.
2. Select **On** to enable, or **Off** to disable.
3. Press **OK** to confirm.

Note! You need to input current phone code. Default phone code is **1234**.

Calls

Make a call

1. Enter the phone number including the area code. Delete with **Clear**.
2. Press to dial. Press **Cancel** to cancel dialing.
3. Press to end the call.

Tip: For international calls, always use **+** before the country code for best operation. Press * twice for the international prefix **+**.

Call from the phonebook

1. Press **Name** to open the phonebook.
2. Use / to scroll through the phonebook, or quick search by pressing the key corresponding to the first letter of the entry, see Enter text ☞, p.5.
3. Press **Call** to dial the selected entry. If needed, select the number. Alternatively, press to dial.
4. Press **Cancel** or to cancel dialing.

Receiving a call

To answer an incoming call when the flip is closed, open the flip.

To answer an incoming call when you have set **Open to answer** to **Off** (see Answer mode, p.12):

1. Open the flip and press to answer, or press **Silent** to switch off the ring signal and then **Reject** to reject the call (busy signal). Alternatively, press to reject the call directly.
2. Press to end the call.

Tip: Press and hold **+** or **–** to temporary switch off the ring signal without opening the flip.

Call information

During a call, the outgoing or incoming phone number and the elapsed call time is displayed. If the identity of the caller is withheld, **Unknown** is displayed.

Call options

During a call the selection buttons[1] ( ) give access to additional functions.

Options (left selection button)

- **Hold/Retrieve** to hold/retrieve the current call.
- **End single call** to end the current call (same as).
- **New call** to call another number (Conference).
- **Phonebook** to search the phonebook.
- **Messages** to write or read text messages.
- **Mute** to disable the microphone.

SPK on (right selection button)

The loudspeaker allows you to speak without holding the phone closely to the ear.

1. Press **SPK on** to activate. Speak clearly into the phone microphone at a maximum distance of 3 feet. Use / to adjust the loudspeaker volume.
2. Press **SPK off** to return to normal mode.

Note! Loud background noises (music, etc.) may interfere with the sound quality.

Speed dial

Use **A**–**B**, **0** and **2**–**9** to speed dial an entry from standby.

- Press and hold the corresponding key to speed dial.

Add speed dial numbers

1. Press **Menu** → **Settings** → **Phonebook** → **Speed dial**.
2. Select **A** → **Add** and select an entry from the phonebook.
3. Press **OK** to confirm.
4. Repeat to add speed dial entries for buttons **B**, **0**, **2**–**9**.

Tip: To change contact, select an existing entry and press **Options** → **Edit/Delete**.

1. Selection buttons have multiple functions. The current function is shown above the selection button on the display.

Tip: To edit or delete an existing entry, select it and press **Options** ➔ **Edit** or **Delete**.

SOS calls

As long as the phone is switched on, it is always possible to place an SOS call by entering the main local emergency number for your present location followed by .

Some networks accept calls to emergency numbers without a valid SIM card. Contact your service provider for more information.

Call log

Received, missed and dialed calls are saved in a combined call log. 20 calls of each type can be stored in the log. For multiple calls related to the same number, only the most recent call is saved.

1. Press .
   Alternatively, press **Menu** ➔ **Call log**.
2. Use / to select:
   - Received call
   - Dialed call
   - Missed call
3. Press to dial, or **Options**:
   - **View** to show details for the selected call.
   - **Send text message** to send a text message.
   - **Delete** to delete the call.
   - **Delete all** to delete all calls in the call log.
   - **Save** to save the number in the phonebook ➔ **Create new** create new contact, or **Update** update existing contact.

Call settings

Call time

During a call, the duration of the call is shown. You can check the duration of your calls.

1. Press **Menu** ➔ **Settings** ➔ **Calls** ➔ **Call time**:
   - **Last call** to show the elapsed time of the most recent call.

- **Outgoing calls** to show the elapsed time of all dialed calls.
- **Received calls** to show the elapsed time of all received calls.
- **Reset all** ➔ **Yes** to reset all.

2. Press **OK** to confirm.

Answer mode

1. Press **Menu** ➔ **Settings** ➔ **Calls** ➔ **Answer mode**:
   - **Open to answer** ➔ **On** to answer incoming calls by opening the flip.
   - **Any key** ➔ **On** to be able to answer incoming calls by pressing any button (exemption).
2. Press **OK** to confirm.

Caller ID

Display or hide your phone number on the recipient's phone when you call.

1. Press **Menu** ➔ **Settings** ➔ **Calls** ➔ **Call setup** ➔ **Caller ID**:
   - **Set by network** to use default setting by the network.
   - **Hide ID** to never show your number.
   - **Send ID** to always show your number.
2. Press **OK** to confirm.

Call waiting

You can handle more than one call at a time, put the current call on hold and answer the incoming call. When activated, an alert tone is heard if there is an incoming call while talking.

- During a call, press **Options** ➔ **Answer**.

Activate call waiting

1. Press **Menu** ➔ **Settings** ➔ **Calls** ➔ **Call setup**.
2. Select **Call waiting** ➔ **Activate**.
3. Press **OK** to confirm.

Tip: Repeat and select **Deactivate** to disable call waiting, or **Query status** to display if call waiting is active or not.

Call forward

You can divert calls to an answering service or to another phone number. Set up which calls should be diverted. Select a condition and press **OK**, then select **Activate**, **Deactivate** or **Query status** for each.

1. Press **Menu** ➔ **Settings** ➔ **Calls** ➔ **Call setup** ➔ **Call forward**:
   - **Voice calls** to divert all voice calls.
   - **Unreachable** to divert incoming calls if the phone is turned off or out of range.
   - **No reply** to divert incoming calls if unanswered.
   - **If busy** to divert incoming calls if the line is busy.
   - **Cancel all** to cancel all call divert settings.
2. Press **OK** to confirm.

Call barring

Your phone can be restricted to disallow certain types of calls.

Note! A password is needed to apply call barring. Contact your service provider to get the password.

1. Press **Menu** ➔ **Settings** ➔ **Calls** ➔ **Call setup** ➔ **Call barring**.
2. Select **Outgoing calls**:
   - **All calls** to answer incoming calls but not dial out.
   - **Internat.calls** unable to call international numbers.
   - **Int. except home** unable to call international numbers except to the country associated with the SIM card.
3. Press **OK** to confirm.
4. Select **Incoming calls**:
   - **All calls** to dial out but not receive incoming calls.
   - **When roaming** unable to receive incoming calls while roaming (operating in other networks).
5. Press **OK** to confirm.
6. Select **Cancel all** to cancel all call barring (password needed). Press **OK** to confirm.

Fixed dial (FDN)

You can limit calls to certain numbers saved on the SIM card. The list of allowed numbers is protected by your PIN2-code.

1. Press **Menu** ➔ **Settings** ➔ **Security** ➔ **Fixed dial**:
   - **Mode** ➔ **On/Off** to enable/disable.
   - **Fixed numbers** ➔ **Add** and enter the first allowed number. Alternatively, select an entry and press **Options** ➔ **Add/Edit/Delete**.
2. If needed, enter PIN2 and press **OK** to confirm.

Note! You can save parts of phone numbers. For example, if you save 01234, allows calls to all numbers starting with 01234. It is possible to place an SOS call by entering the main local emergency number followed by even when fixed dial is activated. When fixed dial is activated you are not allowed to view or manage any phone numbers saved on the SIM card. You are not able to send any text messages either.

Phonebook

Add contact

1. Press **Menu** ➔ **Phonebook** ➔ **-New contact-** ➔ **Add**.
2. Enter a **Name** for the contact, see Enter text ☞, p.5. Delete with **Clear**.
3. Use / to select **Mobile**, **Home** or **Office** and enter the phone number(s) including the area code.
4. Select **Picture** ➔ **Edit** to associate picture to the contact, see Phonebook picture, p.16.
   - **Take picture** to use the camera to take a picture.
   - **My pictures** to select an existing picture.
5. Select **Ringtone** ➔ **Edit** to associate ringtone to the contact, see Tone setup (ringtone), p.31.
   - **System** to select from pre-installed files.
   - **User** to select from your downloads.
6. Press **Save**.

Tip: For international calls, always use **+** before the country code for best operation. Press twice for the international prefix **+**.

Manage phonebook contacts

1. Press **Menu** ➔ **Phonebook**.

2. Select a contact, then press **Options**:
   - **Call** to call the contact.
   - **Send text message** to create text message. See Create and send text message (SMS), p.19.
   - **View** to show details for the selected contact. Phone = storage set to Phone and SIM = storage set to SIM, see Phonebook storage, p.15.
   - **Edit** to edit the contact. Use ⌣/⌒ to scroll. Delete with **Clear**. When done, press **Save**.
   - **Add** to add contact.
   - **Top 10** to set the entry as one of the first 10 contacts listed in the phonebook. See Top 10, p.16.
   - **Delete** to delete the selected contact or **Delete all** to delete all contacts. Press **Yes** to confirm or **No** to abort.
   - **Copy all** ➔ **From SIM** to copy all phonebook contacts from the SIM card to the phone memory, or **From phone** to copy all contacts from the phone memory to the SIM card. Press **Yes** to confirm or **No** to abort.
   - **Send vCard** ➔ **Send by text message** to send the selected phonebook contact as a vCard via text message. Enter the phone number of the recipient.
     Alternatively use ⌣/⌒ to scroll through the phonebook, or quick search by pressing the key corresponding to the first letter of the entry, see Enter text ☞, p.5. Press **OK** to send.
   - **Send vCard** ➔ **Send by Bluetooth** to send the selected phonebook contact as a vCard via Bluetooth®. See Bluetooth®, p.28.
3. Press **OK** to confirm.

Phonebook settings

Phonebook storage

1. Press **Menu** ➔ **Settings** ➔ **Phonebook** ➔**Storage**:
   - **SIM** to save up to 3 phone numbers per contact.
   - **Phone** to save 500 contacts with 3 phone numbers each **Mobile**, **Home**, **Office**. **Phonebook picture** to assign images to contacts and **Ringtone** to assign specific ringtones to contacts.
2. Press **OK** to confirm.

Note! Number and length of the phone numbers/contacts that can be stored will vary depending on SIM card/service provider preferences.

Phonebook picture

You can change the phonebook view mode.

1. Press **Menu** ➔ **Settings** ➔ **Phonebook** ➔ **Phonebook picture**:
   - **On** to see the contacts associate picture.
   - **Off** to display only the names of contacts.
2. Press **OK** to confirm.

Voice mail

If your subscription includes an answering service, callers can leave a voice mail message when you are unable to answer a call. **Voice mail** is a network service and you may need to subscribe to it first. For more information and for the voice mail number, contact your service provider.

1. Press **Menu** ➔ **Settings** ➔ **Phonebook** ➔ **Voice mail**:
2. Select **Empty** ➔ **Add**:
   - Select **Phonebook** to add a contact from the Phonebook. Press **OK** to confirm.
   - Select **Manual** and enter name and number.
3. Press **OK** to confirm.

To edit or delete an existing entry, select it and press **Options** ➔ **Edit**/ **Delete**.

Call voice mail

- Press and hold shortcut button **1**.

Tip: If activated reminder in the Messages settings, a reminder signal will be heard after 10 minutes if not listening to new voice mail messages.

Top 10

Set an entry as one of the first ☆ 10 contacts listed in the phonebook.

1. Press **Menu** ➔ **Settings** ➔ **Phonebook** ➔ **Top 10**.
2. Select one of the empty entries and press **Add**.
3. Use ⌣/⌒ to scroll through the phonebook, or quick search by pressing the key corresponding to the first letter of the entry.

4. Press **OK** to save the selected entry, or press **Back** to discard changes.

To edit or delete an existing entry, select **Options** ➔ **Edit/Delete**.

Tip: You can also add an ☆ entry from the phonebook. Select the contact and press **Options** ➔ **Top 10**.

ICE (In Case of Emergency) ♥

First responders can access additional information such as medical information from the victim's phone ✚ICE in case of emergency. In the event of a trauma, it is critical to have this information as early as possible to increase the chances of survival. All fields are optional, but the more information provided the better.

1. Press **Menu** ➔ **Phonebook** ➔ **ICE**.
2. Use ◡/◠ to scroll the list of entries.
3. Press **Edit** to add or edit information in each entry, see Enter text ☞, p.5. Delete with **Clear**.

   ID

   - **Name:** enter your name.
   - **Birth:** enter your date of birth.
   - **Height:** enter your height.
   - **Weight:** enter your weight.
   - **Address** enter your home address.
   - **Language:** enter your preferred language.
   - **Insurance:** enter your insurance provider and policy number.

   Contact 1:, **Contact 2:** and **Doctor:**

   - Press **Options** to **Add** or **Delete** a contact from the phonebook, or **Save** to accept the current entry.
     If possible, add your relationship to your ICE contacts in the phonebook, such as “ICE Wife Mary Smith”.

   Important info.

   - **Condition:** enter any medical conditions/medical devices (e.g. diabetic, pacemaker).
   - **Allergies:** enter any known allergies (e.g. penicillin, bee stings).
   - **Blood type:** enter your blood type.

- **Vaccination:** enter any relevant vaccination.
- **Medication:** enter any medication that you are treated with.
- **Other info:** enter other information (e.g. organ donor, living will, consent to treat).

4. When done, press **Save**.

Assistance button

⚠ CAUTION
When an emergency call is activated the phone is pre-set to handsfree mode. Do not hold the device near your ear when the handsfree mode is in use, because the volume may be extremely loud.

The Emergency button allows you easy access to contact a predetermined number should you need help. The number will normally be a family member or a friend. To use the Emergency button, you must first activate the function and store the emergency number you wish to call in **Number list**. Once activated, to make an emergency call you will follow the instructions for the option you selected:

Make an assistance call

1. When help is needed, press the assistance button 3 times within 1 second.
   The assistance call begins after a delay of 5 seconds. In this time you can prevent a possible false alarm by pressing .

Note! Some private security companies can accept automatic calls from their clients. Always contact the security company before using their phone number.

Activation

Activate the assistance function using the assistance button.

1. Press **Menu** ➔ **Settings** ➔ **Assistance** ➔ **Activation**:
   - **On** (**3**) to press the button 3 times within 1 second.
   - **Off** to disable the assistance button.
2. Press **OK** to confirm.

Number list

The number that is called when assistance button is pressed.

IMPORTANT!

Always let your friend or family member know that it is listed as your emergency contact.

1. Press **Menu** ➔ **Settings** ➔ **Assistance** ➔ **Number list.**
2. Select **Empty** ➔ **Add** ➔ **Phonebook** to add a contact from the phonebook.
   Alternatively, press **Manual** to add names/numbers manually.
3. Press **OK** to confirm.

Tip: To edit or delete an existing entry, select it and press **Options** ➔ **Edit/Delete.**

Messages

Create and send text message (SMS)

1. Press shortcut button ✉.
   Alternatively press **Menu** ➔ **Messages** ➔ **Create new** ➔ **Text message** ➔ **Write message.**
2. Write your message, see Enter text ☞, p.5, then press **To.**
3. Select a recipient from **Phonebook.**
   Alternatively, select **Enter number** to add recipient manually and press **Done.**
4. Press **Add** to add more recipients.

   Tip: You can modify the recipients by selecting one, press **Options** ➔ **Edit/Delete/Delete all.**

5. When done, press **Send.**

Note! If you choose to add multiple recipients, you will be charged for each recipient (maximum 10). For international calls, always use **+** before the country code for best operation. Press ✱ twice for the international prefix **+**.

Create and send picture message (MMS)

A picture message can contain text and media objects such as pictures, sound recordings and video. Both you and the recipient must have subscriptions that support picture message. The settings for picture message are supplied by your service provider and can be sent to you

automatically via text message. If not, see Picture message, p.23 on how to set your MMS profile.

1. Press shortcut button ✉.
   Alternatively press **Menu** ➔ **Messages** ➔ **Create new** ➔ **Picture message** ➔ **Write message**.
2. Write your message, see Enter text ☞, p.5.
3. Press **Options** ➔ **Add picture**:
   - **My pictures** to select a file.
   - **Take picture** to use the camera to take a picture.

     Note! If you add more than one picture, the following pictures are increasingly compressed by the phone (scaled down). This to allow you to send more pictures in one message. To keep best picture quality, send only one picture per message.

   You can also **Add sound** and **Add video** using the **Options** menu.
4. Select **Add subject** and enter your subject, then press **Done**.
5. Select **To** and select recipient from **Phonebook**.
   Alternatively, select **Enter number** to add recipient manually and press **Done**.
6. Press **Add** to add more recipients.
7. Press **Send** to send.

Inbox, Outbox and Sent

1. Press shortcut button ✉.
   Alternatively press **Menu** ➔ **Messages**.
2. Select **Inbox**, **Outbox** or **Sent**.
3. Select a message and press **View**. Use ◡/◠ to scroll up/down.
4. Press **Options**:
   - **View** (MMS only) to view the message.
   - **Call** to call the contact.
   - **Resend** to send again to the same recipient.
   - **Reply** to write your reply, then press **Send**. The message is sent immediately.
   - **Delete** to delete. Press **Yes** to delete or **No** to return.

- **Download/Cancel download**. If the message is not downloaded yet, press **Download**.
- **Edit** to edit the message, then press **Send**.
- **Forward** to forward the message. Edit the message (if desired), then press **Send**.
- **Use number** to display all phone numbers contained in the message as well as the sender's number.
- **Use number** ➔ **Call** to call the selected number.
- **Use number** ➔ **Save** to save the number in the phonebook.
- **Use number** ➔ **Send text message** to write a new text message.
- **Use number** ➔ **Send picture message** to write a new picture message.
- **Save objects** (MMS only) to save text and media objects such as pictures, sound recordings and video.
- **Details** (MMS only) to view details of the message.

5. Press **OK** to confirm.

Emergency Alerts

Wireless Emergency Alerts (WEA) are geographically-targeted messages. Alert messages are provided by the US Department of Homeland Security and will alert you of imminent threats to your safety within your area. There is no charge for receiving an Emergency Alert message.

1. Press shortcut button ✉.
   Alternatively press **Menu** ➔ **Messages**.
2. Select **Emergency Alerts**.
3. Select **Inbox**.
4. Select a message and press **View**. Use ⌣/⌒ to scroll up/down.

Message settings

Predictive text

1. Press **Menu** ➔ **Settings** ➔ **Messages** ➔ **Predictive text**.
2. Select **On** to enable, or **Off** to disable.
3. Press **OK** to confirm.

Writing language

1. Press **Menu** ➔ **Settings** ➔ **Messages** ➔ **Writing language**.
2. Use ⌣/⌒ to select a language.
3. Press **OK** to confirm.

Write speed ☞

You can change the speed at which keypad characters repeat before the cursor moves onto the next character.

1. Press **Menu** ➔ **Settings** ➔ **Messages**.
2. Select **Write speed** ➔ **Slow**, **Normal** or **Fast**.
3. Press **OK** to confirm.

Text message

- Press **Menu** ➔ **Settings** ➔ **Messages** ➔ **Text message**:

Memory status

1. From **Text message**, select **Memory status** to display the memory space used on the SIM card and in the phone memory. Phone memory can store up to 200 messages.
2. Press **Back** to return.

Storage

1. From **Text message**, select **Storage**:
   - **SIM** (default) to store messages on the SIM card.
   - **Phone** to store messages in the phone memory.
2. Press **OK** to confirm.

Cell broadcast

You can receive messages on various topics from your service provider, such as weather or traffic conditions in a particular region. For available channels and relevant channel settings, contact your service provider. Cell broadcast messages cannot be received when the device is roaming.

1. From **Text message**, select **Cell broadcast**:
   - **View messages** to read the message.
   - **Languages** to select language **On** or **Off**.

- **Channel settings** to select from which channels to receive/subscribe messages. Use the options **Subscribe**, **Cancel subscription**, **Add**, **Edit** and **Delete** to define your channels.

2. Press **OK** to confirm.

Picture message

- Press **Menu** ➔ **Settings** ➔ **Messages** ➔ **Picture message**:

Memory status

1. From **Picture message**, select **Memory status** to display the memory space used on the memory card (if inserted) and in the phone memory. Phone memory can store up to 100 MB.
2. Press **Back** to return.

Storage

Picture messages are saved by default in the phone memory. When the memory becomes full you will need to either delete a picture message (see Inbox, Outbox and Sent, p.20) or select to save your picture messages on the memory card. When the memory is full you will see a message when you try to send or receive a picture message.

Note! Make sure to insert a compatible memory card before saving on it (see Insert SIM card, memory card and battery, p.1).

1. From **Picture message** select **Storage**:
   - **Phone** to store in the phone memory.
   - **Memory card** (memory card only appears if you have inserted a card) to store picture messages on the memory card.
2. Press **OK** to confirm.

Vibration

The text message vibration alert is several short vibrations.

1. Press **Menu** ➔ **Settings** ➔ **Messages** ➔ **Vibration**.
2. Select **Messages**:
   - **Short** (4 seconds)
   - **Long** (12 seconds)
3. Press **OK** to confirm.

Note! If **Alert type** is set to **Ring only** the phone will not vibrate.

Reminder

The reminder alerts you once if you haven't checked your messages or listened to your voice mail within 10 minutes from receipt. When notified, press to end the notification and no more reminder is heard.

1. Press **Menu** ➔ **Settings** ➔ **Messages** ➔ **Reminder**.
2. Select **On** to enable, or **Off** to disable.
3. Press **OK** to confirm.

Delivery report

You can select if you want the phone to notify you when your text message has reached the recipient.

Note! Contact your service provider for detailed subscription costs before activating.

1. Press **Menu** ➔ **Settings** ➔ **Messages** ➔ **Delivery report**:
2. Select **On** to enable, or **Off** to disable.
3. Press **OK** to confirm.

Emergency Alerts

Activation

You may opt out AMBER Alerts , Extreme Threats and Severe Threats. Presidential Alerts can not be disabled.

1. Press **Menu** ➔ **Settings** ➔ **Messages** ➔ **Emergency Alerts**.
2. Select **Activation**:
   - **Presidential Alerts** Alerts issued by the President
   - **AMBER Alerts** Missing child alert
   - **Extreme Threats** Imminent extreme threats to safety of life and property
   - **Severe Threats** Imminent severe threats to safety of life and property
3. Select **On** to enable, or **Off** to disable.
4. Press **Done** to confirm.

Notification

IMPORTANT!
WEA messages include a special, repeated tone and vibration. Listen to them to be able to recognize them if and when received.

1. From **Emergency Alerts** select **Notification**:
   - **Sound**
   - **Vibration**
2. Press **OK** to confirm.

Note! Notification follows phone settings, i.e. if the phone is set to **Silent** the Notification is set to **Silent**.

Languages

You may choose not to receive alerts in Español. Alerts in English can not be disabled.

1. From **Emergency Alerts** select **Notification**:
2. Select language with ⌣/⌒.
3. Select **On** to enable, or **Off** to disable.
4. Press **Done** to confirm.

Camera

You can take photos, record videos and view your photos and videos using the Camera menu.

Camera

Camera (take photos)

To get sharp photos, wipe the lens clean with a dry cloth.

1. Press shortcut button .
   Alternatively press **Menu** ➔ **Camera** ➔ **Camera**.
2. Press to take photo.
3. Press **Options**:
   - **Send** ➔ **Send by picture message**, see Create and send picture message (MMS), p.19.
   - **Send** ➔ **Send by Bluetooth**, see Bluetooth®, p.28.
   - **Delete** to delete. Press **Yes** to confirm or **No** to return.

- **Use** ➔ **Wallpaper** to save as display background.
- **Use** ➔ **Phonebook picture** to save as phonebook contact.

4. Press **Back** to take a new photo.
   If you do not make any selection the picture is saved.

Camera adjustments

- Use ⌣/⌒ to zoom in and out.
- Use the side buttons **+**/**–** to adjust EV/Light sensitivity.

Note! Zoom may reduce picture quality.

For more camera settings, see Camera settings, p.27.

Video camera

To get sharp videos, wipe the lens clean with a dry cloth.

1. Press **Menu** ➔ **Camera** ➔ **Video camera**.
2. Press [📷] to start recording.
3. Press [📷] to stop recording. Select **Yes** to save.
4. Press **Options**:
   - **Play**
   - **Send** ➔ **Send by picture message** to send as picture message.
   - **Send** ➔ **Send by Bluetooth** to send to a Bluetooth device.
   - **Delete** to delete. Press **Yes** to confirm or **No** to return.
5. Press **Back** to return.

Video camera adjustments

- Use ⌣/⌒ to zoom in and out.
- Use the side buttons **+**/**–** to adjust EV/Light sensitivity.

Note! Zoom may reduce video quality.

For more video camera settings, see Camera settings, p.27.

Picture gallery and Video gallery

View your saved pictures or videos.

1. Press **Menu** ➔ **Camera** ➔ **Picture gallery** or **Video gallery**.
2. Use ⌣/⌒ to select a picture or video.
3. Press **Options**:

- **View** for single view. Press **Back** to return.
  Use ◡/◠ to play and stop the video (video only).
- **Send** ➔ **Send by picture message** to send as picture message. See Create and send picture message (MMS), p.19.
- **Send** ➔ **Send by Bluetooth** to send to a Bluetooth device, see Bluetooth®, p.28.
- **Delete** to delete. Press **Yes** to confirm or **No** to return.
- **Use** (picture only) ➔ **Wallpaper** to save as display background.
- **Use** (picture only) ➔ **Phonebook picture** to save as phonebook contact.
- **Details** to view detailed information about the file, e.g. date, size, copyright.
- **Rename** to rename picture.
- **Browse style** (picture only) to change view. Select **Large**, **List** or **Medium**.

4. Press **OK** to confirm.

Camera settings

1. Press **Menu** ➔ **Settings** ➔ **Camera**:
   - **EV information**: EV/Light sensitivity can be adjusted by pushing volume keys up & down when in camera mode.
   - **Browse style** to change view. Select **Large**, **List** or **Medium**.
   - **Sort by** to sort pictures and videos by **Name** or **Time**.
   - **Storage** to save pictures and videos on **Phone** or **Memory card**.
   - **Delete all** to delete all saved pictures and videos.
   - **Flash** to set as **Auto**, **Off**, **On** or **Red-eye reduction**.
   - **Image size** to set as **Small** (lowest quality), **1 MP** or **2 MP** (highest quality).
   - **Video camera** ➔ **Quality** to set as **High** or **Low**.
   - **Video camera** ➔ **Record time** to set as **No limit** or **1 min**.
   - **Shutter sound** ➔ **Low**/**High**.
2. Press **OK** to confirm.

Note! With higher quality, less pictures or videos can be stored in the internal memory.

If you insert a compatible external memory (micro SD) card into your Doro PhoneEasy® 626, you can change the default storage location, see . This allows you to save more files on your device, like pictures and videos.

Note! This option is only available when a compatible external memory is inserted in the device.

Bluetooth®

IMPORTANT!

When you are not using Bluetooth connectivity, select **Function on/off** ➔ **Off** or select **Visibility** ➔ **Off**. Do not pair with an unknown device.

Activate Bluetooth

1. Press **Menu** ➔ **Settings** ➔ **Bluetooth** ➔ **Function on/off**.
2. Select **On** to enable, or **Off** to disable.
3. Press **OK** to confirm.

Bluetooth settings

Visibility

1. Press **Menu** ➔ **Settings** ➔ **Bluetooth** ➔ **Visibility**.
2. Select **On** to make your device visible to other devices, or **Off** to be invisible.
3. Press **OK** to confirm.

Note! To prevent other devices from finding your device, select **Off**. Even if you select **Off**, paired devices can still detect your device.

Device name

1. Press **Menu** ➔ **Settings** ➔ **Bluetooth** ➔ **Device name**.
2. Enter the name your Doro PhoneEasy® 626 should appear with for other Bluetooth devices.
3. Press **Done** to confirm.

Search device

Search for available Bluetooth audio devices.

1. Press **Menu** ➔ **Settings** ➔ **Bluetooth** ➔ **Search device**.
2. Select a device from the list and press **Bond** to connect.

If Bluetooth is not enabled, press **Yes** to activate.

3. When connecting to another Bluetooth device you need a shared password. Enter the password and press **OK**.

My device

Add new devices or view saved.

1. Press **Menu** ➔ **Settings** ➔ **Bluetooth** ➔ **My device**.
2. Select a device from the list and press **Options**:
   - **Connect**/**Disconnect** to connect/disconnect with the selected device. This may require a profile, usually a headset.
   - **Rename** to change the name of the device.
   - **Delete** to delete the device from the list.
   - **Delete all** to delete all devices from the list.
   - **Security** to select an option.

Audio path

1. Press **Menu** ➔ **Settings** ➔ **Bluetooth** ➔ **Audio path**:
   - **Phone** to answer incoming calls with the phone.
   - **Forward BT** to forward incoming calls to the Bluetooth device.
2. Press **OK** to confirm.

Security

1. Press **Menu** ➔ **Settings** ➔ **Bluetooth** ➔ **Security**:
   - **Normal** (All paired devices are allowed full access automatically.)
   - **High** (Confirmation may be needed for full access for paired devices.)
   - **Information**
2. Press **OK** to confirm.

Connect the phone to a computer

Connect the phone to a computer and start transferring pictures, music and other file types. All you have to do is connect a USB cable between the phone and computer. From your computer's file explorer, you can drag and drop content between your phone and the computer.

Note! You might not be able to transfer some copyright protected material.

Drag and drop content between phone and a computer

1. Connect your phone to a computer using a USB cable.
2. Wait until the phone/memory card appears as external disks in the file explorer.
3. Drag and drop selected files between the phone and the computer.

Note! You can transfer files using a USB cable on most devices and operating systems supporting a USB Mass Storage interface.

Disconnect the USB cable safely

1. Make sure to enable the hardware to be safely removed.
2. Disconnect the USB cable.

Note! Computer instructions may vary depending on your operating system. See the documentation of your computer's operating system for more information.

Sound & Display

Note! Silent needs to be set to **Off** to access Tone setup, Volume, Alert type and Extra tone.

Audio setup

If you use a hearing aid or have hearing difficulties when using the device in a noisy environment, you can customize the audio settings.

1. Press **Menu** ➔ **Settings** ➔ **Sound** ➔ **Audio setup**:
   - **Normal** for normal hearing in normal conditions.
   - **Medium** for mild hearing impairment or use in a noisy environment.
   - **High** for moderate hearing impairment or use in a very noisy environment.
   - **HAC mode** for use with hearing aid in the T-mode.
2. Press **OK** to confirm.

Tone setup (ringtone)

Select a ringtone with the best tone curve adjustments and frequencies to best fit your needs.

1. Press **Menu** ➔ **Settings** ➔ **Sound** ➔ **Tone setup** ➔ **Ringtone**.
2. Use ◡/◠ to select one of the available melodies, the melody is played.
3. Press **OK** to confirm or **Back** to discard changes.

Tip: Set up the **Alarm**, **Message tone**, **Keypad tone**, **Power on** and **Power off** in the same way.

Ringtone volume

1. Press **Menu** ➔ **Settings** ➔ **Sound** ➔ **Volume**.
2. Use ◡/◠ to change the ringtone volume.
3. Press **OK** to confirm.

Silent

1. Press **Menu** ➔ **Settings** ➔ **Sound** ➔ **Silent**.
2. Select **On** to enable, or **Off** to disable.
3. Press **OK** to confirm.

Tip: Press and hold shortcut button **#** to activate/deactivate silent mode.

Alert type

Select to use ringtone and/or vibration for incoming calls.

1. Press **Menu** ➔ **Settings** ➔ **Sound** ➔ **Alert type**.
   - **Ring only** for ringtone only.
   - **Vib. only** for vibration only.
   - **Vib. and ring** for vibration and ringtone.
   - **Vib. then ring** to start with vibration and adds ringtone after a short while.
   - **Silent** for no sound or vibration, the display light is lit.
2. Press **OK** to confirm.

Extra tone

You can select to enable warning and error tones to alert you of low battery power, phone and SIM card errors, etc.

1. Press **Menu** ➔ **Settings** ➔ **Sound**.
2. Select **Extra tone** ➔ **Warning** or **Error**.
3. Select **On** to enable, or **Off** to disable
4. Press **Done** to save.

Wallpaper

1. Press **Menu** ➔ **Settings** ➔ **Display** ➔ **Wallpaper**.
2. Use ◡/◠ to display available wallpapers.
3. Press **OK** to confirm.

Text size

You can customise the text size for the menu and messages.

1. Press **Menu** ➔ **Settings** ➔ **Display**.
2. Select **Text size** ➔ **Normal** or **Large**.
3. Press **OK** to confirm.

Idle display

In standby mode the display can show clock only, clock and the service provider, or all information.

1. Press **Menu** ➔ **Settings** ➔ **Display**.
2. Select **Idle display** ➔ **Clock only**, **Clock & Operator** or **All info**.
3. Press **OK** to confirm.

LCD backlight

Select the delay time for the display backlight.

1. Press **Menu** ➔ **Settings** ➔ **Display**.
2. Select **LCD backlight** ➔ **15 sec.**, **30 sec.** or **1 min**.
3. Press **OK** to confirm.

Brightness

You can customise the brightness settings. The higher value, the better contrast.

1. Press **Menu** ➔ **Settings** ➔ **Display**.
2. Select **Brightness** ➔ **Level 1**, **Level 2** or **Level 3**.
3. Press **OK** to confirm.

File manager

Manage the contents and properties of files. You can open, delete, move, copy and rename files.

1. Press **Menu** ➔ **Settings** ➔ **File manager**.
2. Select **Phone/Memory card** ➔ **Open**.
3. Select a folder, eg **Photos** and press **Open**.
4. Select a file and press **Options**:
   - **Play** (audio/video/music), press ⌒ to **Play** or ⌣ to **Stop**.
   - **View** (photos/images) for single view.
   - **Send** ➔ **Send by picture message** to send as picture message /**Send by Bluetooth** to send to a Bluetooth device.
   - **Details** to view detailed information about the file, e.g. date, size, copyright protection.
   - **Use** ➔ **Wallpaper** to save as display background/**Phonebook picture** to be used with a phonebook contact.
   - **Rename** to rename the file.
   - **Delete** to delete the file.
   - **Delete all** to delete all files in selected folder.
   - **Sort by** ➔ **Name/Time**.
   - **Copy/Move** ➔ **Phone/Memory card** ➔ **Options** ➔ **Open**. Select a folder, eg **Photos** and press **Options** ➔ **Paste**.
5. Press **OK** to confirm.

Supported formats:

- Picture format: BMP/GIF/JPG/PNG. Photos taken with the built in camera are saved as JPG.
- Audio format: WAV/AMR/MIDI/MP3/AAC/AAC+. Recordings made with the built in sound recorder are saved as AMR.
- Video format: MP4/3GPP.

More

The More menu contains:

	FM radio		
	Calculator		Games
	Status		

FM radio

The **FM radio** has a frequency range from 87.5 to 108.0 MHz and 9 preset channels. To listen to the radio, you need to connect a compatible headset which acts as an antenna.

Turning the radio on

1. Connect a headset to the headset socket .
2. Press **Menu** → **More** → **FM radio**. The radio is turned on. The tuned frequency is displayed.
3. Select channel using or .

Tip: Press to return to standby mode. The radio will continue to play.

Volume

1. Press **Menu** → **More** → **FM radio** → **Options** → **Volume**.
2. Use or to adjust the volume.
3. Press **OK** to confirm.

Save frequency

1. Press **Menu** → **More** → **FM radio** → **Options** → **Save frequency**.
2. Enter a name for the new channel, see Enter text ☞, p.5.
3. When done, press **Save**.

Switch off

- Press **Menu** → **More** → **FM radio** → **Options** → **Switch off**.

Tip: Disconnecting the headset will also turn off the radio.

Loud speaker

1. Press **Menu** → **More** → **FM radio** → **Options** → **Loud speaker** → **On**.
2. Use or to adjust the sound volume.

3. To turn off, select **Off**.

Channel list (editing the channel list)

1. Press **Menu** ➔ **More** ➔ **FM radio** ➔ **Options** ➔ **Channel list**.
2. Select the channel you wish to edit and press **Options**:
   - **Play** to play the selected channel.
   - **Delete** to delete the channel. Press **Yes** to confirm or **No** to return to the channel list.
   - **Edit** to edit the channel name, then press ⌣ to edit the frequency, use # to enter the decimal point. When done, press **Save**.
3. Press **OK** to confirm.

Manual input (changing search mode)

1. Press **Menu** ➔ **More** ➔ **FM radio** ➔ **Options** ➔ **Manual input**:
   - **Fine tune** to tune manually with ⌣ or ⌒.
   - **Auto search** to use automatic station search with ⌣ or ⌒.
2. Press **OK** to confirm.

   Note! This will overwrite all previously saved channels.

Auto save

1. Press **Menu** ➔ **More** ➔ **FM radio** ➔ **Options**.
2. Select **Auto save** to automatically install available radio stations in channels 1-9.
3. Press **OK** to confirm.

Flashlight

1. Press **Menu** ➔ **More** ➔ **Flashlight**.
2. Select **Off** to turn off.

Set automatic switch off time

1. Press **Menu** ➔ **Settings** ➔ **General** ➔ **Flashlight**:
   - **1 min** to turn off automatically after 1 min.
   - **2 min** to turn off automatically after 2 min.

- **No limit** to turn of manually.

2. Press **OK** to confirm.

Note! The flashlight will drain the battery very quickly. Remember to turn off the flashlight after use.

Calculator

The **Calculator** can perform basic mathematical operations.

1. Press **Menu** ➔ **Calculator**.
2. Enter the first number. Use **#** to enter decimal points.
3. Use the arrow buttons to select an operation (+, -, x, ÷) and press **OK**.
4. Enter the next number and press **OK**.
5. Repeat steps 2–4 as necessary.
   Select **=** and press **OK** to calculate the result.

Games

The **Games** menu contains 2 games.

1. Press **Menu** ➔ **More** ➔ **Games**.
2. Select **Tetris**/**Boxman**:
   - **Continue** to continue game.
   - **Restart level** to restart game at the same level as before.
   - **Start game** to start a new game.
   - **Game level** to select difficulty level.
   - **Best grades** to view your best results. Press **Back** to return or **Reset** to reset the scores.
   - **Help** to view instructions for the game. Press **Back** to return.
   - **Settings** ➔ **Sound effect** to enable/disable by using **+**/**–** to select **On**/**Off**.
   - **Settings** ➔ **Volume** to adjust the sound volume using the side buttons **+**/**–**.
3. Press **OK** to confirm

Status

Scroll through the **Status** list to get further information about the icons shown on top of your display. Icons shown on the display varies depending on your phone status.

- Press **Menu** ➔ **More** ➔ **Status**.
  1. Use ⌣ or ⌒ to scroll the list.
  2. Press **Back** to return to standby mode.

Organizer

The Organizer menu contains:

	Alarm		Daily reminder
	Calendar		Notes

Alarm

1. Press **Menu** ➔ **Organizer** ➔ **Alarm** ➔ **On**:
   Enter the alarm time using the keypad.
   - For a single occurrence, select **Single**.
   - For a repeated alarm, select **Repeated**. Scroll through the list of days and press **On** or **Off** to enable/disable the alarm for each day.
2. Press **Save** to confirm.

Snooze or turn off

1. When the alarm goes off a signal will sound. Press **Stop** to turn off the alarm or press **Snooze** to repeat the alarm after 9 minutes.

Note! The alarm will work even when the phone is switched off. Do not press **Yes** to power on if wireless phone use is prohibited or when it may cause interference or danger.

Tip: To edit an alarm, press **Edit** or **Off** to stop the alarm.

Calendar

Add task

1. Press **Menu** ➔ **Organizer** ➔ **Calendar** ➔ **Options** ➔ **Add task**.
2. Enter date, then press ⌣.
3. Enter time, then press ⌣.
4. Enter subject, see Enter text ☞, p.5.

5. When done, press **Save**.

Options

1. Press **Menu** ➔ **Organizer** ➔ **Calendar** ➔ **Options**:
   - Select **View** to show tasks for the selected date.
   - Select **Jump to date** and enter the date.
2. Press **OK** to confirm.

View all

1. Press **Menu** ➔ **Organizer** ➔ **Calendar**.
2. Select a task and press **Options** ➔ **View all**.
3. Press **Options**➔ **Edit**, **Delete** or **Delete all**.
4. Press **OK** to confirm.

Note! The calendar will work even when the phone is switched off. Do not press **Yes** to power on if wireless phone use is prohibited or when it may cause interference or danger.

Daily reminder

1. Press **Menu** ➔ **Organizer** ➔ **Daily reminder** ➔ **Add**.
2. Enter time, then press ⌣.
3. Enter subject, see Enter text ☞, p.5
4. Press **OK** to confirm.

Snooze or turn off

- When the reminder alarm goes off a signal will sound. Press **Stop** to turn off the alarm or press **Snooze** to repeat the alarm after 9 minutes.

Note! The reminder will work even when the phone is switched off. Do not press **Yes** to power on if wireless phone use is prohibited or when it may cause interference or danger.

Tip: For more options select an existing entry, and press **Options** ➔ **Skip reminder**, **Add**, **Edit**, **Delete** or **Delete all**.

Notes

1. Press **Menu** ➔ **Organizer** ➔ **Notes** ➔ **Add**.
2. Enter your note using the keypad, see Enter text ☞, p.5.

3. Press **OK** to confirm.

Tip: For more options select an existing entry, and press **Options** ➔ **View** ➔ **Edit**, **Delete** or **Delete all**.

Master reset and Master clear

Reset with SIM card inserted

1. Press **Menu** ➔ **Settings** ➔ **Security**:
   - **Master reset** clears your preferential settings (e.g. themes) but keeps private data (e.g. photos and messages) and independent data. SIM card memory is not affected.
   - **Master clear** clears all phone settings (e.g. themes) and private data (e.g. photos and messages). SIM card memory is not affected.
2. Enter phone password and press **OK**.
3. Confirm with **Yes**.

Reset without SIM card inserted

1. Press **Options** ➔ **Settings** ➔ **Security**:
   - **Master reset** clears your preferential settings (e.g. themes) but keeps private data (e.g. photos and messages) and independent data. SIM card memory is not affected.
   - **Master clear** clears all phone settings (e.g. themes) and private data (e.g. photos and messages). SIM card memory is not affected.
2. Enter phone password and press **OK**.
3. Confirm with **Yes**.

Note! You need to input current phone code. Default phone code is **1234**.

Display status symbols

	Signal strength		No network coverage
	Ring only		Data transmission
	Ring + vibration		Alarm active
	Vibration only		Battery level
	Silent		Call divert activated

	Roaming (in other network)		Bluetooth on, visible to others
	Missed call		Bluetooth on, invisible to others
	Headset connected		Bluetooth connected
	Voice mail message received		Unread text message/SMS
			Unread picture message/ MMS

Display main symbols

	Mute		Charger connected
	Message sending success		Charger removed
	Message sending failed		Headset in
	Error		Headset out
	Warning		Speaker on
	Query		Speaker off
	Done (confirmed)		Incoming call
	New message		Outgoing call
	Battery level low		Call ended
	Searching		Missed call. Press **View** to see the missed calls.
	vCard message		Call on-hold
	Volume control		SOS calls only
	Processing, please wait		Assistance button call
/	SMS/MMS unread	/	SMS/MMS read
/	SMS/MMS unsent	/	SMS/MMS sent
	Storage location is set to Phone or SIM		

Remote configuration

Allow persons that you trust, usually a family member or friend, to send information to your Doro PhoneEasy® 626. You can receive phonebook contacts and contacts for speed dial keys, calendar tasks and settings for the assistance button. When activated, you don't have to do anything, it's the other person that sends information to you.

Remote configuration ☞ settings on Doro PhoneEasy® 626

Activation

1. Press **Menu** ➔ **Settings** ➔ **Security** ➔ **Remote config** ➔ **Activation**.
2. Select **On** to enable, or **Off** to disable.
3. Press **OK** to confirm.

Number list

You need to add the name and number of the people who are allowed to send information from their phone to your Doro PhoneEasy® 626.

1. Press **Menu** ➔ **Settings** ➔ **Security** ➔ **Remote config**.
2. Select **Number list** ➔ **Empty** ➔ **Add**:
   - Select **Phonebook** to add a contact from the Phonebook. Press **OK** to confirm.
   - Select **Manual** and enter the name and number.
   - Press **OK** to confirm.
3. Repeat until you have 5 contacts (maximum).

Tip: To edit or delete an existing entry, select it and press **Options** ➔ **View/Edit/Delete**.

Instructions for the remote user

Send remote control commands by text message

- Make sure activation is set to **On** and that the remote user is saved in the **Number list** on the Doro PhoneEasy® 626.
- Text message format **must** be ***#Command#**, otherwise the text message cannot be identified as a remote control command.
- Always use **#**-sign to separate and to end parameters (parameters are the content you want to send).
- To avoid unintentional removal of contacts from the phonebook: contacts already in the phonebook, are duplicated (they aren't deleted or replaced).
- Max length for names is 20 characters, max length for phone numbers is 40 characters and the max length for task descriptions is 35.

Note! **Remote config received** is shown briefly on the Doro PhoneEasy® 626 to confirm successful reception of remote configurations.

Remotely save a contact in the phonebook

All contacts sent to Doro PhoneEasy® 626 by remote configuration are stored in the phone (even if storage is set to SIM). 3 phone numbers for each contact can be sent.

Example	Send Jeff Jackson's mobile number, home number and his office number to Doro PhoneEasy® 626.
Write	*#phonebook#Jeff Jackson# +46700393939#462805011#462805083#
Write	*#phonebook#Martha Thomson#0768991014#

Example	Send Martha Thomson's mobile number to Doro PhoneEasy® 626.
Write	*#phonebook#Martha Thomson#0768991014#

Remotely set up the assistance button function

Objective	Activate the Assistance button function
Write	*#alert#a#1#

Objective	Deactivate the Assistance button function
Write	*#alert#a#0#

Objective	Store Jeff Jackson in Number list as position one (1) with phone number: +46700393939.
Write	*#alert#n#1#Jeff Jackson#+46700393939#

Remotely set up speed dials

Objective	Set Jeff Jackson's mobile number in memory key **A**
Write	*#memorykey#a#Jeff Jackson#0700393939#

Objective	Set Martha Thomson in memory key **B**
Write	*#memorykey#b#Martha Thomson#0768991014#

Remotely add a task in the calendar

Objective	Send a new calendar task to Doro PhoneEasy® 626. The task text should be: dentist appointment in December 1, 2014 at 10:30.
Write	*#task#20141201#1030#dentist appointment#

Note! Date format is written as **yyyymmdd** and time format as **hhmm**.

Tip: It is recommended that you write down the remote settings that you send, this way it is easier for you to send changes later.

Troubleshooting

Phone cannot be switched on

Battery charge low	Connect the power adapter and charge the battery for 3 hours.
Battery incorrectly installed	Check the installation of the battery.

Failure to charge the battery

Battery or charger damaged	Check the battery and charger.
Charger incorrectly connected to phone or power socket	Check the charger connections.

Standby time decreases

Battery charge capacity too low	Install a new battery.
Too far from base station, phone is constantly searching for signal	Searching the network consumes battery power. Find a place with a stronger signal, or temporarily turn off the phone.

Failure to place or receive calls

Call barring activated	Deactivate call barring. If this does not solve the problem, contact your service provider.

PIN code not accepted

Wrong PIN code entered too many times	Enter the PUK code to change the PIN code, or contact your service provider.

SIM card error

SIM card damaged	Check the condition of the SIM card. If it is damaged, contact your service provider.
SIM card incorrectly installed	Check the installation of the SIM card. Remove the card and reinstall it.
SIM card dirty or damp	Wipe the contact surfaces of the SIM card with a clean cloth.

Failure to connect to network

SIM card invalid	Contact your service provider.
No coverage of GSM service	Contact your service provider.

Weak signal

Too far from base station	Try again from another location.
Network congestion	Try calling at a later time.

Echo or noise

Regional problem from bad network relay	Hang up and redial. This may switch to another network relay.

Failure to add a contact

Phonebook memory full	Delete contacts to free up memory.

Failure to set a function

Function not supported or subscribed from network	Contact your service provider.

Safety instructions

⚠ CAUTION

The unit and the accessories can contain small parts. Keep all of the equipment out of the reach of small children.
The AC power adapter is the disconnect device between the product and AC power. The AC power outlet must be close to the equipment and easily accessible.

Network services and costs

Your device is approved for use on the WCDMA 850/1900 MHz, GSM 850/1800/1900 MHz networks. To use the device, you need a subscription with a service provider.

Using network services may result in traffic costs. Some product features require support from the network, and you may need to subscribe to them.

Operating environment

Follow the rules and laws that apply wherever you are, and always turn off the unit whenever its use is prohibited or can cause interference or hazards. Only use the unit in its normal user position.

This unit complies with guidelines for radiation when it is used either in a normal position against your ear, or when it is at least 0.6 in from your body. If the unit is carried close to your body in a case, belt holder or other holder, these holders should not contain any metal, and the product should be placed at the distance from your body specified above. Make sure that the distance instructions above are followed until the transfer is complete.

Parts of the unit are magnetic. The unit can attract metal objects. Do not keep credit cards or other magnetic media near the unit. There is a risk that information stored on them can be erased.

Medical units

The use of equipment that transmits radio signals, for example, mobile phones, can interfere with insufficiently protected medical equipment. Consult a doctor or the manufacturer of the equipment to determine if it has adequate protection against external radio signals, or if you have any questions. If notices have been put up at health care facilities instructing you to turn off the unit while you are there, you should comply. Hospitals and other health care facilities sometimes use equipment that can be sensitive to external radio signals.

Pacemakers

The Health Industry Manufacturers Association recommends that a minimum separation of 6 inch be maintained between a handheld wireless phone and a pacemaker to avoid potential interference with the pacemaker. Persons with pacemakers:

- Should always keep the phone more than 6 inch from their pacemaker when the phone is turned on.

- Should not carry the phone in a breast pocket.
- Should use the ear opposite the pacemaker to minimize the potential for interference.

If you have any reason to suspect that interference is taking place, turn the phone off immediately.

Areas with explosion risk

Always turn off the unit when you are in an area where there is a risk of explosion. Follow all signs and instructions. There is a risk of explosion in places that include areas where you are normally requested to turn off your car engine. In these areas, sparks can cause explosion or fire which can lead to personal injury or even death.

Turn off the unit at filling stations, and any other place that has fuel pumps and auto repair facilities.

Follow the restrictions that apply to the use of radio equipment near places where fuel is stored and sold, chemical factories and places where blasting is in progress.

Areas with risk for explosion are often – but not always – clearly marked. This also applies to below decks on ships; the transport or storage of chemicals; vehicles that use liquid fuel (such as propane or butane); areas where the air contains chemicals or particles, such as grain, dust or metal powder.

Protect your hearing

⚠ WARNING

Excessive exposure to loud sounds can cause hearing damage. Exposure to loud sounds while driving may distract your attention and cause an accident. Listen to a headset at a moderate level, and do not hold the device near your ear when the loudspeaker is in use.

Emergency calls

IMPORTANT!

Mobile phones use radio signals, the mobile phone network, the terrestrial network and user-programmed functions. This means that connection cannot be guaranteed in all circumstances. Therefore, never rely only on a mobile phone for very important calls such as medical emergencies.

Vehicles

Radio signals can affect electronic systems in motor vehicles (for example, electronic fuel injection, ABS brakes, automatic cruise control, air bag systems) that have been incorrectly installed or are inadequately protected. Contact the manufacturer or its representative for more information about your vehicle or any additional equipment.

Do not keep or transport flammable liquids, gases or explosives together with the unit or its accessories. For vehicles equipped with air bags: Remember that air bags fill with air with considerable force.

Do not place objects, including fixed or portable radio equipment in the area above the airbag or the area where it might expand. Serious injuries may be caused if the mobile phone equipment is incorrectly installed and the airbag fills with air.

It is prohibited to use the unit in flight. Turn off the unit before you board a plane. Using wireless telecom units inside a plane can pose risks to air safety and interfere with telecommunications. It may also be illegal.

Driving safely

Adapted from CTIA-The Wireless Association®

⚠ WARNING

Use of this unit alone or with headphones (even if used only in one ear) while driving a motor vehicle or riding a bicycle is dangerous and is illegal in some areas, and the user should not engage in such conduct. Driving while operating a mobile phone is distracting and could cause serious injury or death.

If you decide to use this unit while driving or riding a bicycle, keep in mind the following guidelines:

- **Give full attention to driving and to the road.**
  Using a mobile device while driving may be distracting. If you find it disruptive or distracting while operating any type of vehicle, riding a bicycle, or performing any activity that requires your full attention, pull off the road and park before making or answering a call if driving conditions require.
- **Get to know your phone and its features such as phone book, call memory, and speakerphone.**
  These features help you to place your call without taking your attention off the road. See the applicable portion of this user's guide for more information.
- **Use a hands-free device.**
  Add an extra layer of convenience and safety to your unit with one of the many hands-free accessories available.Use of a headset or other hands-free device may be legally required.Several states have in recent years passed laws making it unlawful to operate a motor vehicle while talking on a wireless phone without use of a headset, speakerphone, or other hands-free device. County and municipal ordinances may also limit or ban wireless conversations for automobile drivers. You should therefore check the status of such laws in your area and in locations to which you travel by car, whether or not you otherwise follow the preferred safety practice of routinely using a hands-free device.For SMS text messaging, it is a recommended safety practice that you never send or view received text messages while driving; in California, and likely other states in the future, SMS messaging by a driver is also a legal violation.
- **Position phone within easy reach.**

Keep your eyes on the road. If you get an incoming call at an inconvenient time, let your voice mail answer it for you.

- **Assess the traffic before dialing, or place calls when you are not moving or before pulling into traffic.**
  Try to plan calls when your car will be stationary. Never dial, send SMS text messages, or enter other text while you are driving. Driving while operating a mobile phone is distracting and could cause serious injury or death.
- **Let the person you are speaking with know you are driving.**
  If necessary, suspend the call in heavy traffic or hazardous weather conditions. Driving in rain, sleet, snow, ice, fog, and even heavy traffic can be hazardous.
- **Do not take notes, look up phone numbers, or perform any other activities that require your attention while driving.**
  Jotting down a to-do list or flipping through your address book takes attention away from your primary responsibility, driving safely.
- **Do not engage in stressful or emotional conversations that may be distracting.**
  Make people you are talking with aware you are driving and suspend conversations that have the potential to divert your attention from the road.

Hearing aid compatibility

Note! For hearing aid compatibility, turn off Bluetooth connectivity.

Your mobile device model complies with FCC rules (C63.19-2007) governing hearing aid compatibility. These rules require an M3 microphone or higher value. The M-value, shown on the device box and below, refers to lower radio frequency (RF) emissions. A higher M-value generally indicates that a device model has a lower RF emissions level, which may improve the likelihood that the device will operate with certain hearing aids. Some hearing aids are more immune than others to interference. Please consult your hearing health professional to determine the M-rating of your hearing aid and whether your hearing aid will work with this device.
This device is set for direct connection to telecoilequipped hearing aids. When both the telecoil hearing aid (T switch) and the phone telecoil are activated, using the device with the aided ear will provide a direct connection for audio through your hearing aid. The quality of sound depends on the type of hearing aid used. You should test the device with the telecoil setting activated to determine whether your audio performance improves.

Your device meets the M3/T4 level rating.

TTY compatibility

This unit does not support TTY signaling. If you intend to connect a TTY to the unit, this unit should not be purchased and, if already purchased, it should be returned for a refund.

RF exposure information (SAR)

This model phone meets the government’s requirements for exposure to radio waves.

This phone is designed and manufactured not to exceed the emission limits for exposure to radio frequency (RF) energy set by the Federal Communications Commission of the U.S. Government and by the Canadian regulatory authorities.
The exposure standard for wireless mobile phones employs a unit of measurement known as the Specific Absorption Rate, or SAR. The SAR limit set by the FCC and by the Canadian regulatory authorities is 1.6W/kg. *Tests for SAR are conducted using standard operating positions accepted by the FCC and Industry Canada with the phone transmitting at its highest certified power level in all tested frequency bands. Although the SAR is determined at the highest certified power level, the actual SAR level of the phone while operating can be well below the maximum value. This is because the phone is designed to operate at multiple power levels so as to use only the poser required to reach the network. In general, the closer you are to a wireless base station antenna, the lower the power output.
The highest SAR value for the model phone as reported to the FCC when tested for use at the ear is 1.01 W/kg and when worn on the body, as described in this user guide, is 0.67 W/kg (Body-worn measurements differ among phone models, depending upon available enhancements and FCC requirements.)
While there may be differences between the SAR levels of various phones and at various positions, they all meet the government requirement. The FCC has granted an Equipment Authorization for this model phone with all reported SAR levels evaluated as in compliance with the FCC RF exposure guidelines. SAR information on this model phone is on file with the FCC and can be found under the Display Grant section of http://www.fcc.gov/oet/ea/fccid after searching on **FCC ID: WS5D0R0626**
For body worn operation, this phone has been tested and meets the FCC RF exposure guidelines for use with an accessory that contains no metal and the positions the handset a minimum of 5/8 inch (1.5 cm) from the body. Use of other enhancements may not ensure compliance with FCC RF exposure guidelines. If you do not use a body-worn accessory and are not holding the phone at the ear, position the handset a minimum of 5/8 inch (1.5 cm) from your body when the phone is switched on.
*In the United States and Canada, the SAR limit for mobile phones used by the public is 1.6 watts/kilogram (W/kg) averaged over one gram of tissue. The standard incorporates a substantial margin of safety to give additional protection for the public and to account for any variations in measurements. SAR values may vary depending on national reporting requirements and the network band.

IC Radiation Exposure Statement

This EUT is compliance with SAR for general population/uncontrolled exposure limits in IC RSS-102 and had been tested in accordance with the measurement methods and procedures specified in IEEE 1528 and IEC 62209. This equipment should be installed and operated with minimum distance 1.5 cm between the radiator and your body. This device and its antenna(s) must not be co-located or operating in conjunction with any other antenna or transmitter.

Cet appareil est conforme aux limites d'exposition DAS incontrôlée pour la population générale de la norme CNR-102 d'Industrie Canada et a été testé en conformité avec les méthodes de mesure et procédures spécifiées dans IEEE 1528 et IEC 62209. Cet appareil doit être installé et utilisé avec une distance minimale de 1,5 cm entre l'émetteur et

votre corps. Cet appareil et sa ou ses antennes ne doivent pas être co-localisés ou fonctionner en conjonction avec tout autre antenne ou transmetteur.

Disclaimer and Limitation of Liability

Doro AB and its affiliates, licensees and retailers assume no responsibility for any damage or loss resulting from the use of this guide. Doro AB and its affiliates, licensees and retailers assume no responsibility for any loss or claims by third parties that may arise through the use of this software. Doro AB and its affiliates, licensees and retailers assume no responsibility for any damage or loss caused by deletion of data as a result of malfunction, dead battery, or repairs. Be sure to make backup copies of all important data on other media to protect against data loss.
TO THE MAXIMUM EXTENT PERMITTED BY APPLICABLE LAW, UNDER NO CIRCUMSTANCES SHALL DORO AB OR ANY OF ITS AFFILIATES, LICENSEES AND RETAILERS BE RESPONSIBLE FOR ANY LOSS OF DATA OR INCOME OR ANY SPECIAL, INCIDENTAL, CONSEQUENTIAL OR INDIRECT DAMAGES HOWSOEVER CAUSED. THE CONTENTS OF THIS DOCUMENT ARE PROVIDED “AS IS.” EXCEPT AS REQUIRED BY APPLICABLE LAW, NO WARRANTIES OF ANY KIND, EITHER EXPRESS OR IMPLIED, INCLUDING, BUT NOT LIMITED TO, THE IMPLIED WARRANTIES OF MERCHANTABILITY AND FITNESS FOR A PARTICULAR PURPOSE, ARE MADE IN RELATION TO THE ACCURACY, RELIABILITY, OR CONTENTS OF THIS DOCUMENT. DORO AB RESERVES THE RIGHT TO REVISE THIS DOCUMENT OR WITHDRAW IT AT ANY TIME WITHOUT PRIOR NOTICE.

FCC/Industry Canada notice

This device complies with part 15 of the FCC Rules and Industry Canada license-exempt RSS standard(s). Operation is subject to the following two conditions: (1) This device may not cause harmful interference, and (2) this device must accept any interference received, including interference that may cause undesired operation.
This equipment has been tested and found to comply with the limits for a Class B digital device, pursuant to part 15 of the FCC Rules/Canadian ICES-003. These limits are designed to provide reasonable protection against harmful interference in a residential installation. This equipment generates, uses and can radiate radio frequency energy and, if not installed and used in accordance with the instructions, may cause harmful interference to radio communications. However, there is no guarantee that interference will not occur in a particular installation. If this equipment does cause harmful interference to radio or television reception, which can be determined by turning the equipment off and on, the user is encouraged to try to correct the interference by one or more of the following measures:

- Reorient or relocate the receiving antenna.
- Increase the separation between the equipment and the receiver.
- Connect the equipment to an outlet on a circuit different from that to which the receiver is connected.
- Consult the dealer or an experienced radio/TV technician for help.

The FCC or Industry Canada can require you to stop using your unit if such interference cannot be eliminated.

Doro has not approved any changes or modifications to this device by the user. Any changes or modifications could void the user's authority to operate the equipment.

Cet appareil est conforme aux dispositions de la partie 15 des règles de la FCC et des normes CNR d'Industrie Canada sur les appareils radio exempts de licence. Son utilisation est assujettie aux deux conditions suivantes : (1) Cet appareil ne doit pas causer d'interférence nuisible; et (2) cet appareil doit accepter toute interférence reçue, y compris l'interférence qui pourrait causer un fonctionnement non désiré.
Cet équipement a été testé et jugé conforme aux limites d'un appareil numérique de la Classe B, en vertu de la partie 15 des règles de la FCC et de la NMB-003 canadienne. Ces limites sont conçues pour fournir une protection raisonnable contre l'interférence nuisible dans une installation résidentielle. Cet équipement génère, utilise et peut émettre de l'énergie radiofréquence et, s'il n'est pas installé et utilisé conformément aux instructions, peut causer une interférence nuisible aux communications radio. Toutefois, il n'est pas garanti que l'interférence ne se produira pas dans une installation particulière. Si cet équipement cause une interférence nuisible à la réception radio ou de programmes de télévision, laquelle peut être déterminée en éteignant et en allumant l'équipement, l'usager est encouragé à essayer de corriger l'interférence par l'une ou plusieurs des mesures suivantes :

- Réorientez ou relocalisez l'antenne de réception.
- Augmentez la séparation entre l'équipement et le receveur.
- Connectez l'équipement à une prise sur un circuit différent de celui auquel de le receveur est connecté.
- Consultez le vendeur ou un technicien radio/de télévision pour obtenir de l'aide.

La FCC ou Industrie Canada peut vous obliger à arrêter d'utiliser votre appareil si une telle interférence ne peut pas être éliminée.

Doro n'a pas approuvé les changements ou modifications apportés à cet appareil par l'usager. Tous les changements ou modifications apportés peuvent entraîner la révocation de l'autorisation d'utilisation de l'appareil.

Care and maintenance

Your unit is a technically advanced product and should be treated with the greatest care. Negligence may void the warranty.

- Protect the unit from moisture. Rain/snowfall, moisture and all types of liquid can contain substances that corrode the electronic circuits. If the unit gets wet, you should remove the battery and allow the unit to dry completely before you replace it.
- Do not use or keep the unit in dusty, dirty environments. The unit's moving parts and electronic components can be damaged.
- Do not keep the unit in warm places. High temperatures can reduce the lifespan for electronic equipment, damage batteries and distort or melt certain plastics.
- Do not keep the unit in cold places. When the unit warms up to normal temperature, condensation can form on the inside which can damage the electronic circuits.
- Do not try to open the unit in any other way than that which is indicated here.

- Do not drop the unit. Do not knock or shake it either. If it is treated roughly the circuits and precision mechanics can be broken.
- Do not use strong chemicals to clean the unit.
- Maintain the battery and phone during operation between 32 °F–113 °F. If the phone and battery become too warm or too cold, the phone and battery may not work temporarily, even if the battery is fully charged. Subjecting the phone and battery to excessive temperatures can create a safety hazard resulting in fire, explosion or other hazards.
- Do not disassemble or open crush, bend or deform, puncture or shred.
- Do not modify or remanufacture, attempt to insert foreign objects into the battery, immerse or expose to water or other liquids, expose to fire, explosion or other hazard.
- Only use the battery for the system for which it is specified.
- Only use the battery with a charging system that has been qualified with the system per IEEE-Std-1725. Use of an unqualified battery or charger may present a risk of fire, explosion, leakage, or other hazard.
- Do not short circuit a battery or allow metallic conductive objects to contact battery terminals.
- Replace the battery only with another battery that has been qualified with the system per this standard, IEEE-Std-1725. Use of an unqualified battery may present a risk of fire, explosion, leakage or other hazard.
- Promptly dispose of used batteries in accordance with local regulations.
- Battery usage by children should be supervised.
- Avoid dropping the phone or battery. If the phone or battery is dropped, especially on a hard surface, and the user suspects damage, take it to a service center for inspection.
- Improper battery use may result in a fire, explosion or other hazard.

For those host devices that utilize a USB port as a charging source, the host device's user manual shall include a statement that the device shall only be connected to CTIA certified adapters, products that bear the USB-IF logo or products that have completed the USB-IF compliance program.

The advice above applies to the unit, battery, AC power adapter and other accessories. If the unit is not working as it should, please contact the place of purchase for service. Don’t forget the receipt or a copy of the invoice.

Battery disposal and recycling information

When the battery in this unit has reached the end of its useful life, please dispose of it according to your local environmental laws and regulations. For information about recycling cell phone batteries, go to: http://www.rbrc.org.

The symbol means that according to local laws and regulations your product should be disposed of separately from household waste. When the battery in this unit has reached the end of its useful life, take it to a collection point designated by local authorities. Some collection points accept products for free. The separate collection and recycling of your unit will help conserve natural resources and ensure that it is recycled in a manner that protects human health and the environment.

Warranty

This product is guaranteed for a period of 12 months from the date of purchase. In the unlikely event of a fault occurring during this period, please contact Consumer Cellular. Proof of purchase is required for any service or support needed during the guarantee period.
This guarantee will not apply to a fault caused by an accident or a similar incident or damage, liquid ingress, negligence, abnormal usage, non-maintenance or any other circumstances on the user's part. Furthermore, this guarantee will not apply to any fault caused by a thunderstorm or any other voltage fluctuations. As a matter of precaution, we recommend disconnecting the charger during a thunderstorm.
Batteries are consumables and are not included in any guarantee.
This guarantee does not apply if batteries other than DORO original batteries are used.

Copyright and other notices

Bluetooth® is a registered trademark of Bluetooth SIG, inc.

vCard is a trademark of the Internet Mail Consortium.

eZiType™ is a trademark of Zi Corporation.

vCard is a trademark of the Internet Mail Consortium.

Wi-Fi is a trademark or a registered trademark of the Wi-Fi Alliance.

microSD is a trademark of SD Card Association.

Java, J2ME and all other Java-based marks are trademarks or registered trademarks of Sun Microsystems, Inc. in the United States and other countries.

The contents of this document are provided "as is". Except as required by applicable law, no warranties of any kind, either express or implied, including, but not limited to, the implied warranties of merchantability and fitness for a particular purpose, are made in relation to the accuracy, reliability or contents of this document. Doro reserves the right to revise this document or withdraw it at any time without prior notice.

Google, Google Maps™, Gmail, Google Calendar, Google Checkout, Hangouts, YouTube, the YouTube logo, Picasa and Android are trademarks or registered trademarks of Google, Inc.

This product is licensed under the MPEG-4 visual and AVC patent portfolio licenses for the personal and noncommercial use of a consumer for (i) encoding video in compliance with the MPEG-4 visual standard ("MPEG-4 video") or the AVC standard ("AVC video") and/or (ii) decoding MPEG- 4 or AVC video that was encoded by a consumer

engaged in a personal and non-commercial activity and/or was obtained from a video provider licensed by MPEG LA to provide MPEG-4 and/or AVC video. No license is granted or shall be implied for any other use. Additional information including that relating to promotional, internal and commercial uses and licensing may be obtained from MPEG LA, L.L.C. See www.mpegla.com. MPEG Layer-3 audio decoding technology licensed from Fraunhofer IIS and Thomson.

Other product and company names mentioned herein may be the trademarks of their respective owners.

Any rights not expressly granted herein are reserved. All other trademarks are property of their respective owners.

To the maximum extent permitted by applicable law, under no circumstances shall Doro or any of its licensors be responsible for any loss of data or income or any special, incidental, consequential or indirect damages howsoever caused.

Doro does not provide a warranty for or take any responsibility for the functionality, content, or end-user support of third-party apps provided with your device. By using an app, you acknowledge that the app is provided as is. Doro does not make any representations, provide a warranty, or take any responsibility for the functionality, content, or end-user support of third-party apps provided with your device.

Content copyright

The unauthorised copying of copyrighted materials is contrary to the provisions of the Copyright Laws of the United States and other countries. This device is intended solely for copying non-copyrighted materials, materials in which you own the copyright, or materials which you are authorised or legally permitted to copy. If you are uncertain about your right to copy any material, please contact your legal advisor.

Support

For assistance, please contact:

E-mail: service@ConsumerCellular.com
Website: www.ConsumerCellular.com/support
Telephone: (888) 345-5510

Need to test your cell phone?
At anytime you can place a mobile phone test call to our FREE test line by dialing (888) 460-8781 from your cellular phone. If the call is completed correctly you will hear a recorded message telling you that your mobile phone is working.

Check your minutes or change your plan.
With Consumer Cellular you are in control and can change your plan at any time. To check your usage and change your plan just go to My Account at:

www.ConsumerCellular.com

Or call (888) 373-1777 any time. The call is free.
Further information is available on our website:

www.ConsumerCellular.com/DoroPhoneEasy626

OR

www.doro.com

You may also view helpful how-to videos at:

www.ConsumerCellular.com/Support/VideosAndManuals

Specifications

Network:	WCDMA 850/1900 MHz, GSM 850/1800/1900 MHz
Dimensions	4 in x 2 in x 0.8 in
Weight	3.7 oz (including battery)
Battery	3.7 V / 800 mAh Li-ion battery
Operating ambient temperature	Min: 32° F (0° C) Max: 104° F (40° C)
Charging ambient temperature	Min: 32° F (0° C) Max: 104° F (40° C)
Storage temperature	Min:–4° F(–20° C) Max: 140° F (60° C)

PhoneEasy 626 (1011)

FCC ID: WS5DORO626

IC: 8175A-DORO626

English (US)

Version 1.0

©2014 Doro AB. All rights reserved.
www.doro.com

REV 11132 – STR 20140122