SIZE:150X170MM
材质：128克双铜纸双面4C印刷
过油　中间打2颗钉

封面

K2

DESIGNED FOR TV SWITCHING

USER GUIDE

AFTER-SALES MAIL: dlbbem1@163.com

CATALOG

1. PACKAGE CONTENTS 01
2. Charging 02
2.1 Type-C 02
2.2 Base 03
3. Check your Device's Output Ports 04
4. Connection and Use 05
4.1 Optical Connection (Recommended) 05
4.2 RCA(Red/White) Connection 07
4.3 3.5mm Connection 08
4.4 Connect to mobile phone bluetooth 09
5. TV Setting 10
6. Operating Instructions 14
7. Replace the bound device 16
8. Troubleshooting 17
9. LED Indication 18
10. Product specifications 19
10.1 Headphone 19
10.2 Base 19
11. Replace the bound device 20

1. PACKAGE CONTENTS

Does not include wall charger, please prepare a wall charger with a specification of 5v 0.5 2A for charging

01 / 02

2. Charging

2.1 Type-C

DO NOT charge the headphone through apple Type-C cable, please use other Type-C cable to charge.

Headphone's charging port has Type-C cable, when finished, LED indicator light will be changed from red (Long bright) to blue (Long bright).

- Charging time: when charged for the first time, it should be more than 4 hours and less than 8 hours, to activate the best use of the battery, and after that, it will be charged for about 2 hours.
- Low battery: Battery power for mark 5 minutes and accompanied by a "Low Battery (Beep Beep)" voice prompt.
- Battery protection: Do not charge the headset in a dry charged, since overcharge will shorten the battery life.

RED Prompt | GREEN Prompt | CHARGING

NOTE: The headset can be used normally when charging.

2.2 Base

1. Hold the charging pins of the headset and base, and put the headset down.
2. The LED light of the base and headphones will be bright (red) simultaneously, they are charging.
3. After fully charged, the base and headphones' LED lights will be green and blue respectively.
4. Hold the headset close to the base when placing it on. The base and headset will enter into automatic connection status (flashing of the base and headphones breathe blue). If the LED light of the headset or base flashes red and blue alternately, please refer to the troubleshooting on page 17.

02 / 03

3. Check your Device's Output Ports

4. Connection and Use

NOTE: If the light of the transmitter or headphone is red and blue alternately and cannot be connected, please refer to page 17 (Troubleshooting).

4.1 Optical Connection (Recommended)

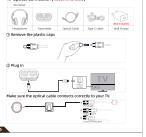

① Remove the plastic caps

② Plug in

Make sure the optical cable connects correctly to your TV.

03 / 04

① Turn on

1. Set power to the transmitter with the wall charger/PC, then turn on the headset. Hold/Press the "power on" button on the headphones.

2. Pairing/LED light of the base and headphones breathe blue.
The blue light on the transmitter remains steady, and the blue light on the headset flashes occasionally. They are paired.

3. Turn on TV and play sound, enjoy it.

NOTE: If not sound, please set the TV System to "Headphone" and TV Audio Format to "PCM".

The base is connected to a 3.5mm audio cable and an optical cable at the same time, the base will automatically connect to the 3.5mm cable. If using the optical fiber output is used, the 3.5mm cable should be unplugged.

4.2 RCA(Red/White) Connection

① Plug in

Please pay attention the RCA interface of your TV's are audio-output (Red and White) connecting.

② Turn on

1. Set power to the transmitter with the wall charger/PC, then turn on the headset. Hold/Press the "power on" button on the headphones.

2. Pairing/LED light of the base and headphones breathe blue.
The blue light on the transmitter remains steady, and the blue light on the headset flashes occasionally. They are paired.

3. Turn on TV and play sound, enjoy it.

NOTE: If not sound, please set the TV System to "Headphone" and TV Audio Format to "PCM".

08 / 09

4.3 3.5mm Connection

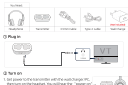

① Plug in

② Turn on

1. Set power to the transmitter with the wall charger/PC, then turn on the headset. Hold/Press the "power on" button on the headphones.

2. Pairing/LED light of the base and headphones breathe blue.
The blue light on the transmitter remains steady, and the blue light on the headset flashes occasionally. They are paired.

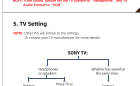

3. Turn on TV and play sound, enjoy it.

NOTE: If not sound, please set the TV System to "Headphone" and TV Audio Format to "PCM".

4.4 Connect to mobile phone bluetooth

1. Please confirm whether the LED light of the headset and base are blue alternately before connecting.
If not, please long press Multifunction Key for 5 seconds to enter the pairing state and open the bluetooth. Keep the headset as close to the phone as possible.

2. Search the a device named "BMW100" on your phone, then click connect.

3. A few seconds later the connection was successful. The LED of headphone is blue and flashes slowly, the base is blue and bright. At this time, you can listen to your headphones. Your headset is connected.

NOTE: Need to manually connect to mobile phone every time. If the headset and mobile phone are paired for the first time, the next time, the headset will automatically connect to the mobile phone.

10 / 11

5. TV Setting

NOTE: Click TV and enter to the settings.
Or contact your TV manufacturer for more details.

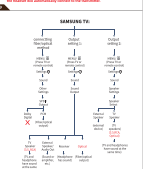
SAMSUNG TV:
Sound Setting
Sound Setting
Sound Setting
Sound Output
Sound Output
Sound Output
Speaker
Headphone
Speaker
Headphone
Speaker
Headphone