AEOTEC
BY AEON LABS

Smart Strip Gen5

View the expanded manual:
http://aeot.ec/spprt/strip

1 Aeotec by Aeon Labs Smart Strip

Electric power strip is widely used in our everyday lives, normal power strips have a shortage of consume some more extra energy, with the development of technology, and as time going these strips are gradually out of style, become unable to meet peoples' requirement any more. Aeon Labs developed a specific strip--Smart Strip, which could be programmed, scheduled, controlled and communicated with controllers from anywhere in the world.

Products that are Z-Wave certified can be used and communicate with other Z-Wave certified devices.

2 Familiarise yourself with your Smart Strip

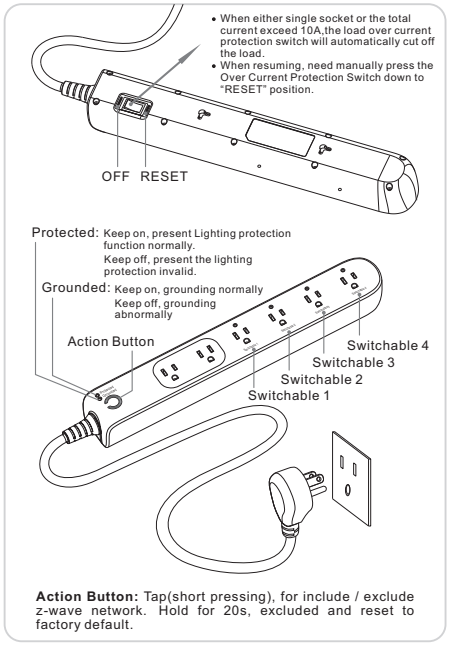

Action Button: Tap(short pressing), for include / exclude z-wave network. Hold for 20s, excluded and reset to factory default.

3 Quick Start

The following instructions describe how to install Smart Strip to Z-Wave network with Aeotec's Z-Stick or Minimote controllers. If using other products as main Z-Wave controller, please refer to relevant unit of its manuals that for how to adding new devices to your z-wave network.

If you're using a Z-Stick:

1. Its main light will begin to blink.
2. If your Z-Stick is plugged into a gateway or a computer, unplug it.
3. Bring your Z-Stick near the Smart Strip.
4. Press the Action Button on the Z-Stick.
5. Press the Z-Wave Button on the Smart Strip.
6. If the Smart Strip has been successfully included to your network, its light will no longer blink, otherwise as unsuccessful, and the light will continue to blink.
7. Press the Action Button on the Z-Stick to take it out of installation mode.

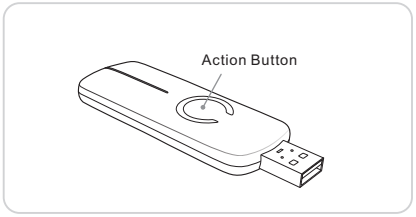

If you're using a Minimote:

1. Its main light will begin to blink.
2. Bring Minimote near the Smart Strip.
3. Press the Include button on the Minimote.
4. Press the Z-Wave Button on the Smart Strip.
5. If the Smart Strip has been successfully included to the Z-Wave network, its light will no longer blink. Otherwise should be unsuccessful the light will blink continuously.
6. Press any button on Minimote to get it out of installation mode.

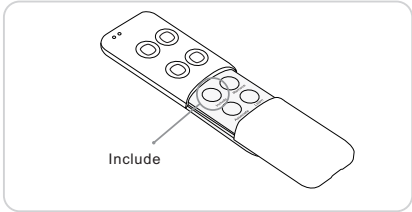

Now that the Smart Strip is up and running, you are able to control the strip with the Minimote(Remoter) or other compatible controllers in the Z-Wave network.

You can also press the Z-Wave Button at the Smart Strip to turn the power on and off. To control other Z-Wave devices, please refer to the relevant part of their respective manuals.

4 Advanced Functions

Monitoring your energy usage

The Smart Strip could report the energy use of whatever it is plugged, to the associated Z-Wave gateway or controller within a Z-Wave network. the switch can report wattage value or kilowatt-hour (kWh) value.

With the main controller supports, the energy consumption will be displayed within its corresponding interface. Please refer to the manual of your main controller for more detailed information and instructions on monitoring, accessing and interpreting the data collected by the Smart Strip.

- Can measure the six sockets power capacity separately and each power consumption.
- Can measure total power capacity and consumption of six sockets.

Totally 6 sockets, two of them on open all time, the other 4 sockets can be controlled separately.

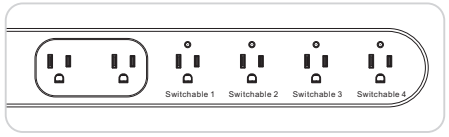

5 Removing your Strip from a Z-Wave network

The Smart Strip can be removed from Z-Wave network at any time. You'll need to use a Z-Wave network's main controller to do this. The following instructions describe how to do this using Aeotec's Z-Stick and Minimote controllers. If you are using other products as main Z-Wave controller, please refer to the part of their respective manuals that tells you how to remove devices from Z-Wave network.

If you're using a Z-Stick:

1. If your Z-Stick is plugged into a gateway or a computer, unplug it.
2. Bring Z-Stick near the Smart Strip.
3. Press the Action Button on your Z-Stick.
4. Press the Z-Wave Button on your Smart Strip.
5. If the Smart Strip has been successfully removed from Z-Wave network, its light will blink, otherwise the removal was unsuccessful its light will not blink.
6. Press the Action Button on the Z-Stick to take it out of removal mode.

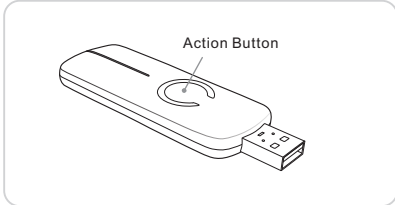

If you're using a Minimote:

1. Bring the Minimote near the Smart Strip.
2. Press the Remove Button on the Minimote.
3. Press the Z-Wave Button on the Smart Strip.
4. If the Smart Strip has been successfully removed from network, its light will blink. Otherwise the removal was unsuccessful and its light will not blink.
5. Press any button on your Minimote to take it out of removal mode.

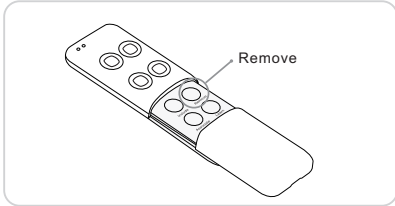

6 Technical Specifications

Model number: ZW069-A02,ZW072-A02
Input: 125VAC 60Hz
Output: 125VAC Max:15A
Operating temperature: 0℃ to 40℃
Relative humidity: 8~80%.
Operating distance: Up to 100 feet / 30 meters indoors and 300 feet / 100 meters outdoors

7 Warranty

Aeon Labs warrants to the original purchaser of Products that for the Warranty Period (as defined below), the Products will be free from material defects in materials and workmanship. The foregoing warranty is subject to the proper installation, operation and maintenance of the Products in accordance with installation instructions and the operating manual supplied to Customer. Warranty claims must be made by Customer in writing within thirty (30) days of the manifestation of a problem. Aeon Labs' sole obligation under the foregoing warranty is, at Aeon Labs' option, to repair, replace or correct any such defect that was present at the time of delivery, or to remove the Products and to refund the purchase price to Customer.

The "Warranty Period" begins on the date the Products is delivered and continues for 12 months.

Any repairs under this warranty must be conducted by an authorized Aeon Labs service representative and under Aeon Labs' RMA policy. Any repairs conducted by unauthorized persons shall void this warranty.

Excluded from the warranty are problems due to accidents, acts of God, civil or military authority, civil disturbance, war, strikes, fires, other catastrophes, misuse, misapplication, storage damage, negligence, electrical power problems, or modification to the Products or its components.

Aeon Labs does not authorize any person or party to assume or create for it any other obligation or liability in connection with the Products except as set forth herein.

Aeon Labs will pass on to Customer all manufacturers' Material warranties to the extent that they are transferable, but will not independently warrant any Material.

Customer must prepay shipping and transportation charges for returned Products, and insure the shipment or accept the risk of loss or damage during such shipment and transportation. Aeon Labs will ship the repaired or replacement products to Customer freight prepaid.

Customer shall indemnify, defend, and hold Aeon Labs and Aeon Labs' affiliates, shareholders, directors, officers, employees, contractors, agents and other representatives harmless from all demands, claims, actions, causes of action, proceedings, suits, assessments, losses, damages, liabilities, settlements, judgments, fines, penalties, interest, costs and expenses (including fees and disbursements of counsel) of every kind (i) based upon personal injury or death or injury to property to the extent any of the foregoing is proximately caused either by a defective product (including strict liability in tort) or by the negligent or willful acts or omissions of Customer or its officers, employees, subcontractors or agents, and/or (ii) arising from or relating to any actual or alleged infringement or misappropriation of any patent, trademark, mask work, copyright, trade secret or any actual or alleged violation of any other intellectual property rights arising from or in connection with the products, except to the extent that such infringement exists as a result of Aeon Labs' manufacturing processes.

IN NO EVENT SHALL AEON LABS BE LIABLE FOR ANY INDIRECT, INCIDENTAL, PUNITIVE, SPECIAL OR CONSEQUENTIAL DAMAGES, OR DAMAGES FOR LOSS OF PROFITS, REVENUE, OR USE INCURRED BY CUSTOMER OR ANY THIRD PARTY, WHETHER IN AN ACTION IN CONTRACT, OR TORT, OR OTHERWISE EVEN IF ADVISED OF THE POSSIBILITY OF SUCH DAMAGES. AEON LABS' LIABILITY AND CUSTOMER'S EXCLUSIVE REMEDY FOR ANY CAUSE OF ACTION ARISING IN CONNECTION WITH THIS AGREEMENT OR THE SALE OR USE OF THE PRODUCTS, WHETHER BASED ON NEGLIGENCE, STRICT LIABILITY, BREACH OF WARRANTY, BREACH OF AGREEMENT, OR EQUITABLE PRINCIPLES, IS EXPRESSLY LIMITED TO, AT AEON LABS' OPTION, REPLACEMENT OF, OR REPAYMENT OF THE PURCHASE PRICE FOR THAT PORTION OF PRODUCTS WITH RESPECT TO WHICH DAMAGES ARE CLAIMED. ALL CLAIMS OF ANY KIND ARISING IN CONNECTION WITH THIS AGREEMENT OR THE SALE OR USE OF PRODUCTS SHALL BE DEEMED WAIVED UNLESS MADE IN WRITING WITHIN THIRTY (30) DAYS FROM AEON LABS'S DELIVERY, OR THE DATE FIXED FOR DELIVERY IN THE EVENT OF NONDELIVERY.

THE INDEMNITY AND WARRANTY IN ABOVE ARE EXCLUSIVE AND IN LIEU OF ALL OTHER INDEMNITIES OR WARRANTIES, WHETHER EXPRESS OR IMPLIED, INCLUDING THE IMPLIED WARRANTIES OF MERCHANTABILITY AND FITNESS FOR A PARTICULAR PURPOSE.

FCCNOTICE (for USA)

THE MANUFACTURER IS NOT RESPONSIBLE FOR ANY RADIO OR TV INTERFERENCE CAUSED BY UNAUTHORIZED MODIFICATIONS TO THIS EQUIPMENT. SUCH MODIFICATIONS COULD VOID THE USER'S AUTHORITY TO OPERATE THE EQUIPMENT.

This device complies with Part 15 of the FCC Rules. Operation is subject to the following two conditions:

1. This device may not cause harmful interference, and
2. This device must accept any interference received, including interference that may cause undesired operation. This equipment has been tested and found to comply with the limits for a Class B digital device, pursuant to part 15 of the FCC Rules. These limits are designed to provide reasonable protection against harmful interference in a residential installation. This equipment generates, uses and can radiate radio frequency energy and, if not installed and used in accordance with the instructions, may cause harmful interference to radio communications. However, there is no guarantee that interference will not occur in a particular installation. If this equipment does cause harmful interference to radio or television reception, which can be determined by turning the equipment off and on, the user is encouraged to try to correct the interference by one or more of the following measures:

- Reorient or relocate the receiving antenna.
- Increase the separation between the equipment and receiver.
- Connect the equipment into an outlet on a circuit different from that to which the receiver is connected.
- Consult the dealer or an experienced radio/TV technician for help.

Warning

Do not dispose of electrical appliances as unsorted municipal waste, use separate collection facilities.

Contact your local government for information regarding the collection systems available.

Certifications (regional)

This device complies with part 15 of the FCC Rules. Operation is subject to the following two conditions: (1) This device may not cause harmful interference, and (2) this device must accept any interference received, including interference that may cause undesired operation.

Certifications (regional)

Version:501001100001 www.aeotec.com

AEOTEC
BY AEON LABS