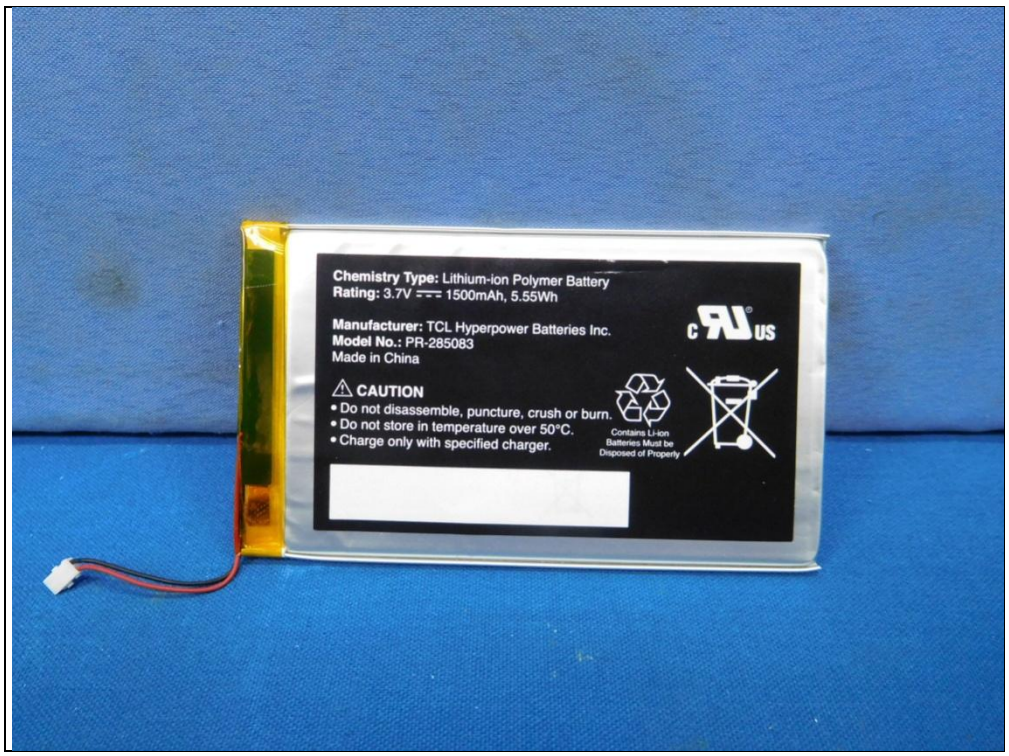
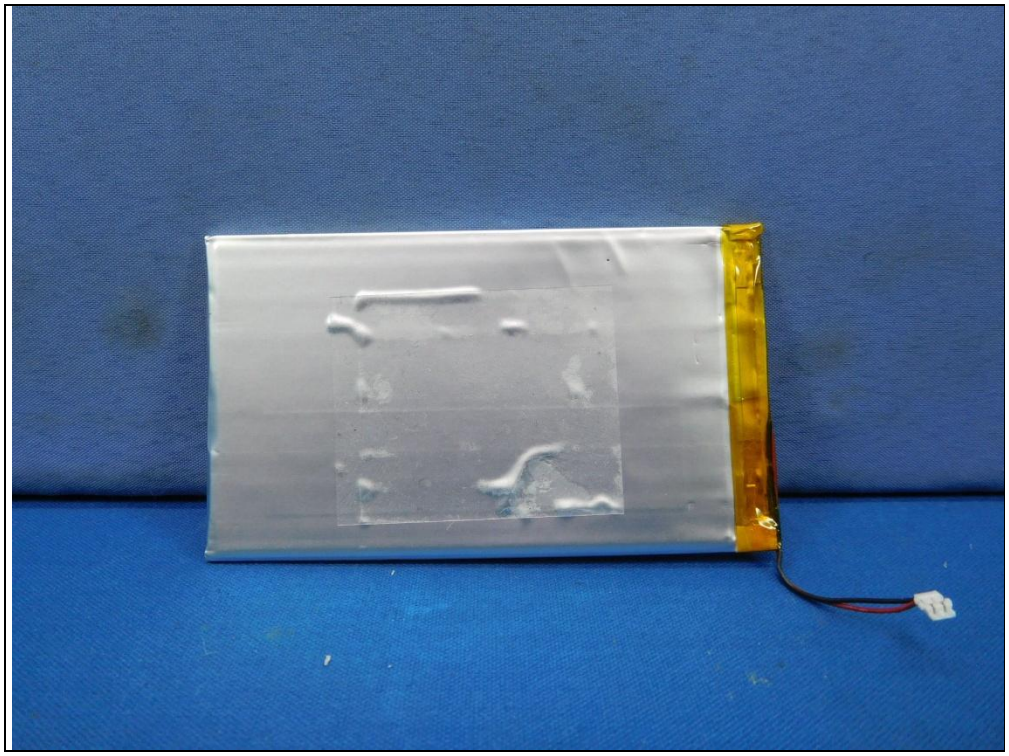
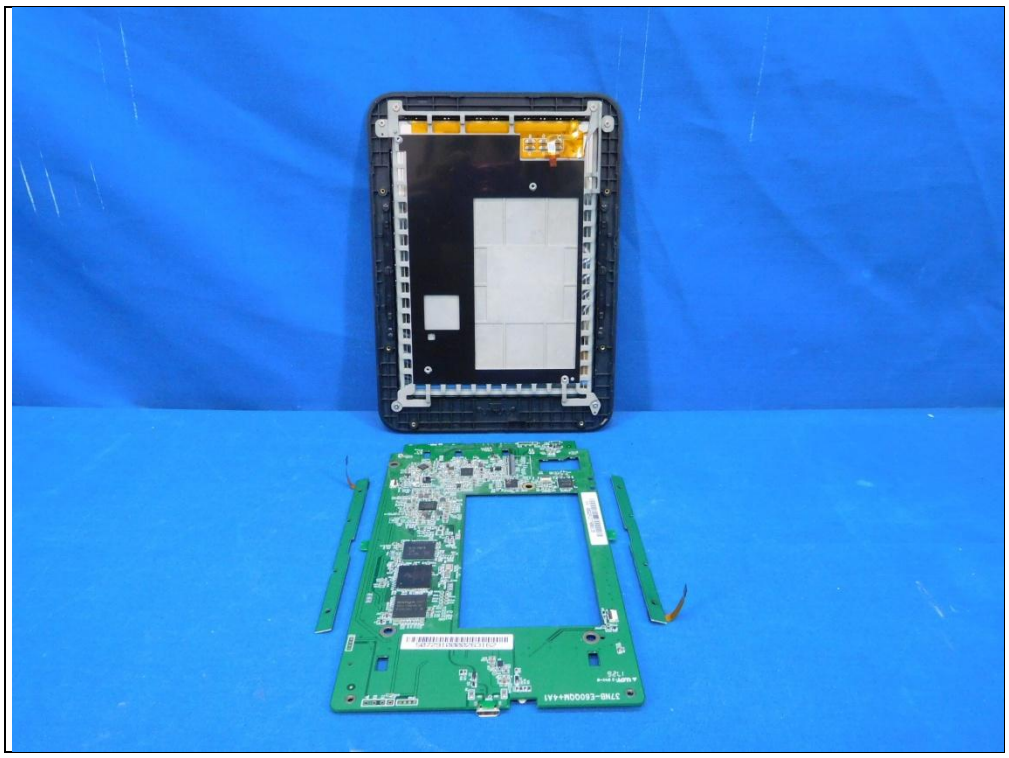


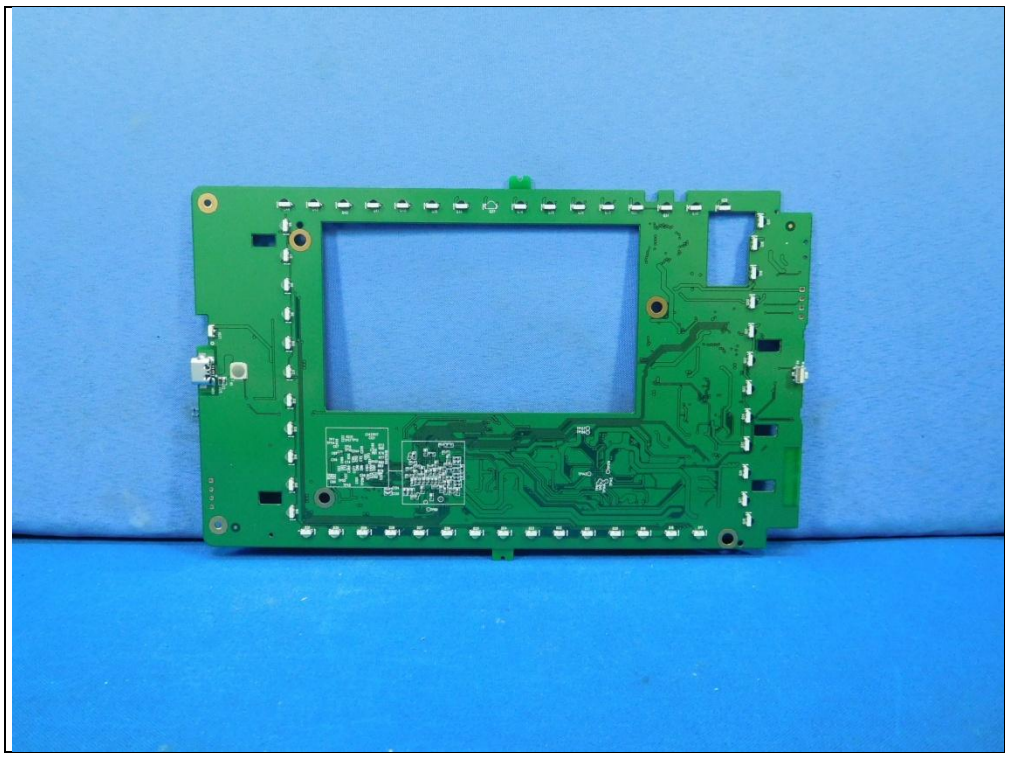



Chemistry Type: Lithium-ion Polymer Battery
Rating: 3.7V ⎓ 1500mAh, 5.55Wh
Manufacturer: TCL Hyperpower Batteries Inc.
Model No.: PR-285083
Made in China
c UL us
⚠ CAUTION
• Do not disassemble, puncture, crush or burn.
• Do not store in temperature over 50°C.
• Charge only with specified charger.
Contains Li-ion Batteries Must be Disposed of Properly

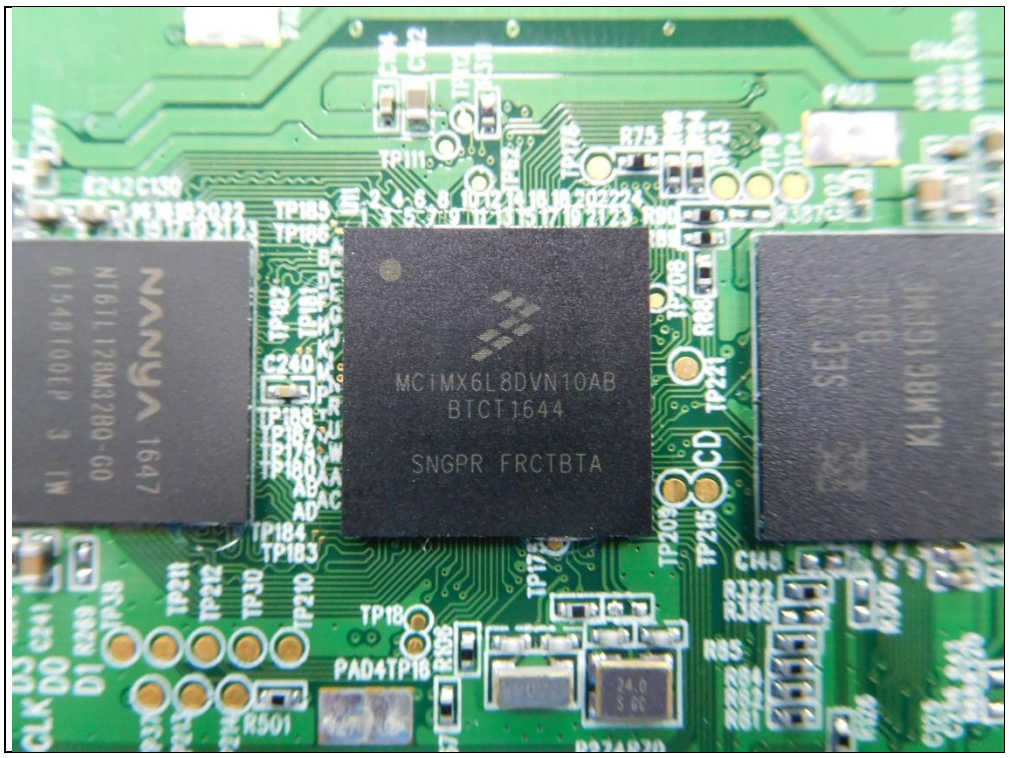




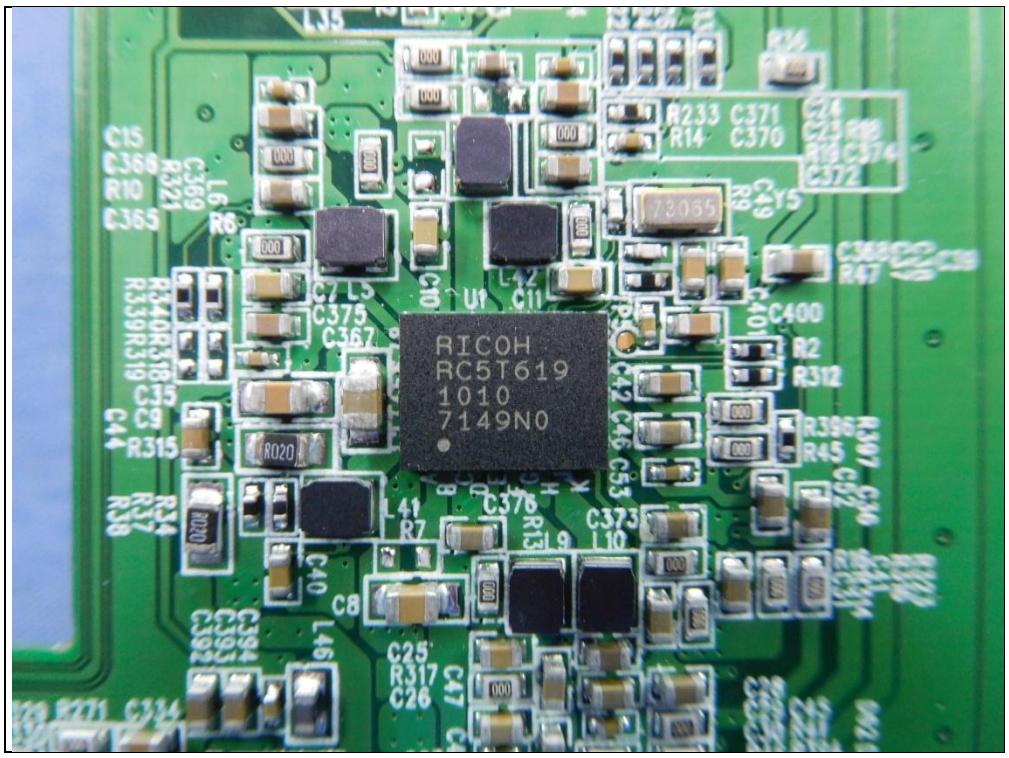


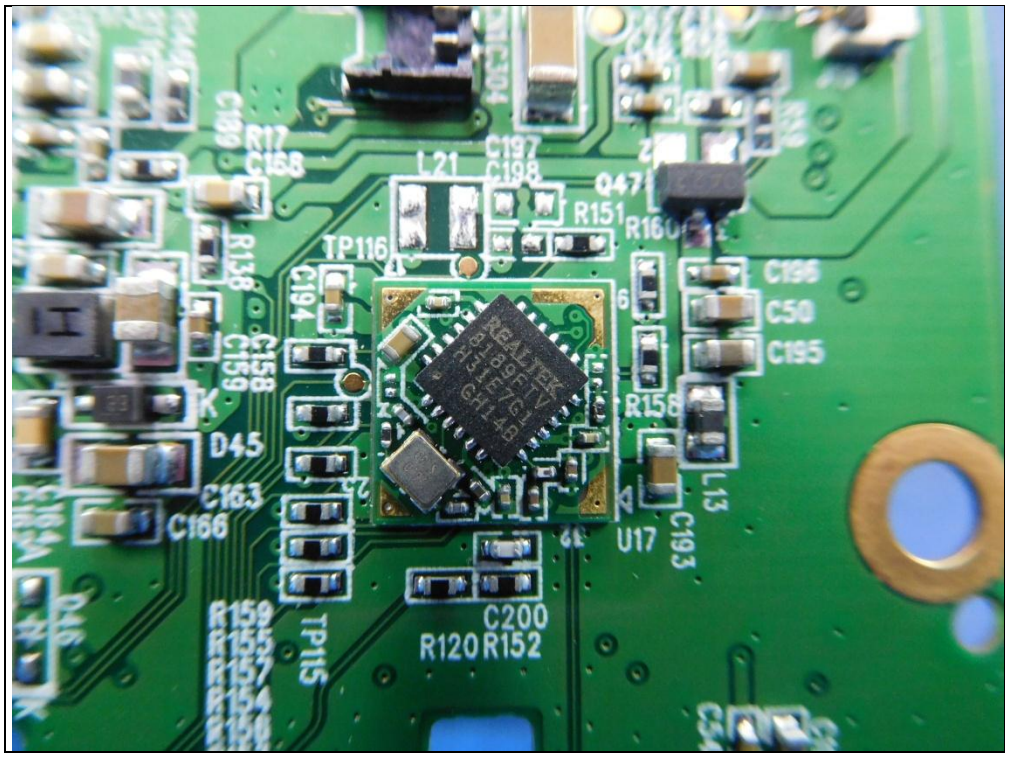


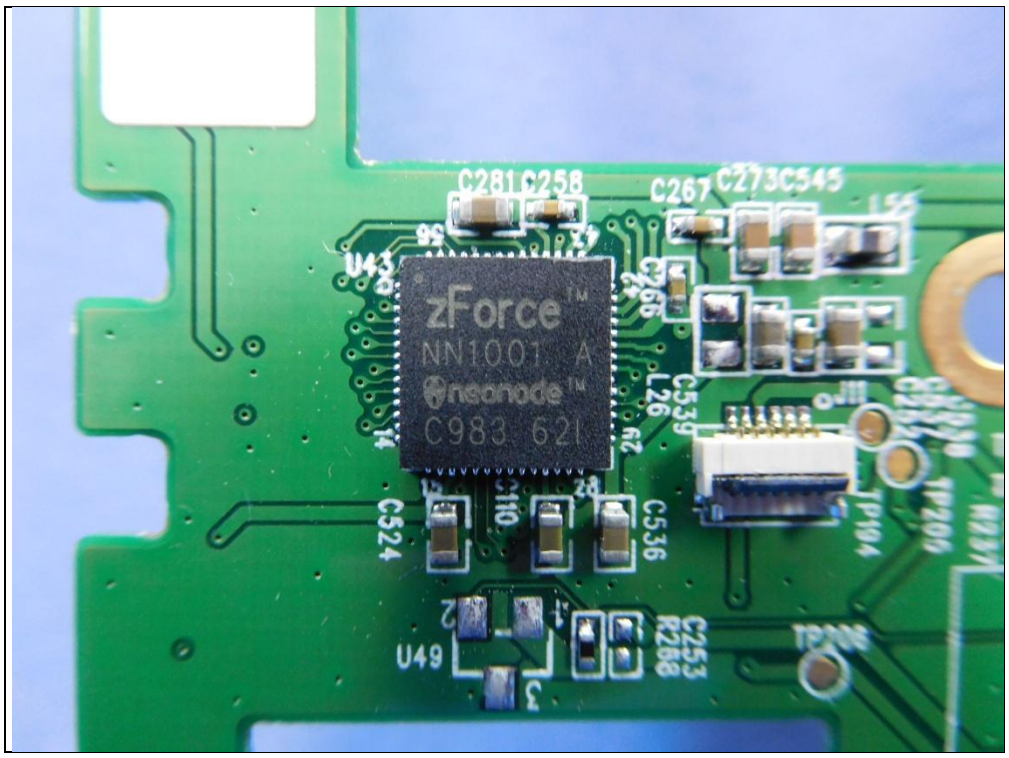

NANYA 1647
NT6TL128M32BQ-GO
61548100EP 3 TW

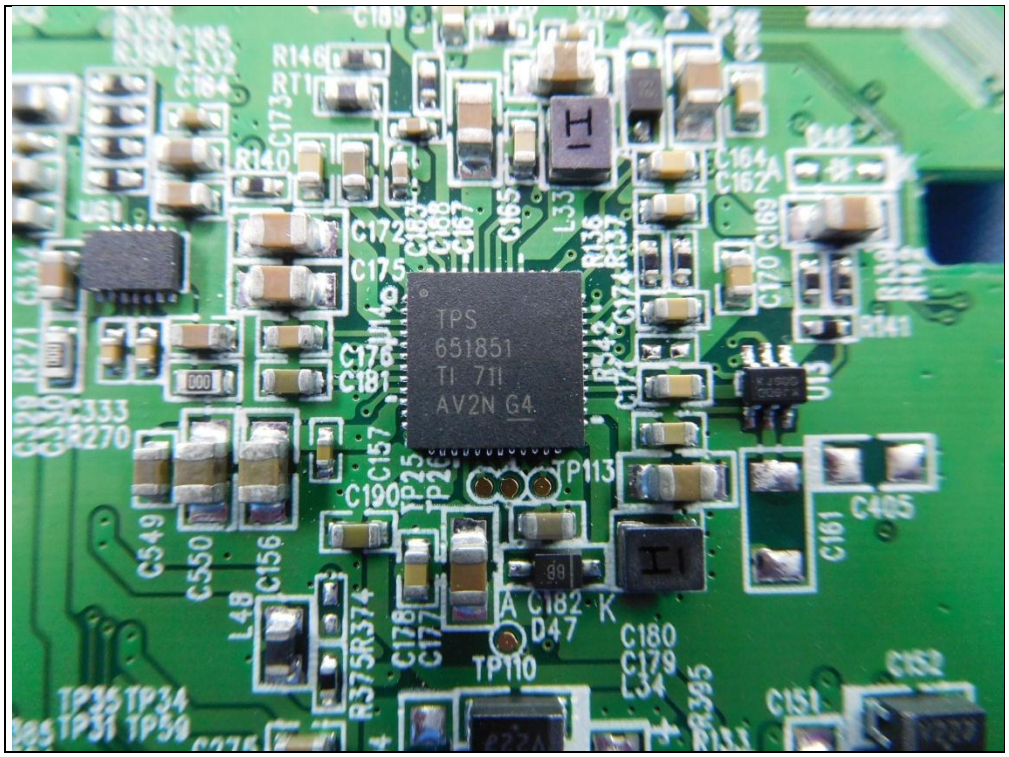

NANYA
MCIMX6L8DVN10AB
BTCT1644
SNGPR FRCTBTA
TP111
TP185
TP186
TP184
TP183
TP18
PAD4TP16
R501
TP215
TP221
TP208
TP209
C148
R85

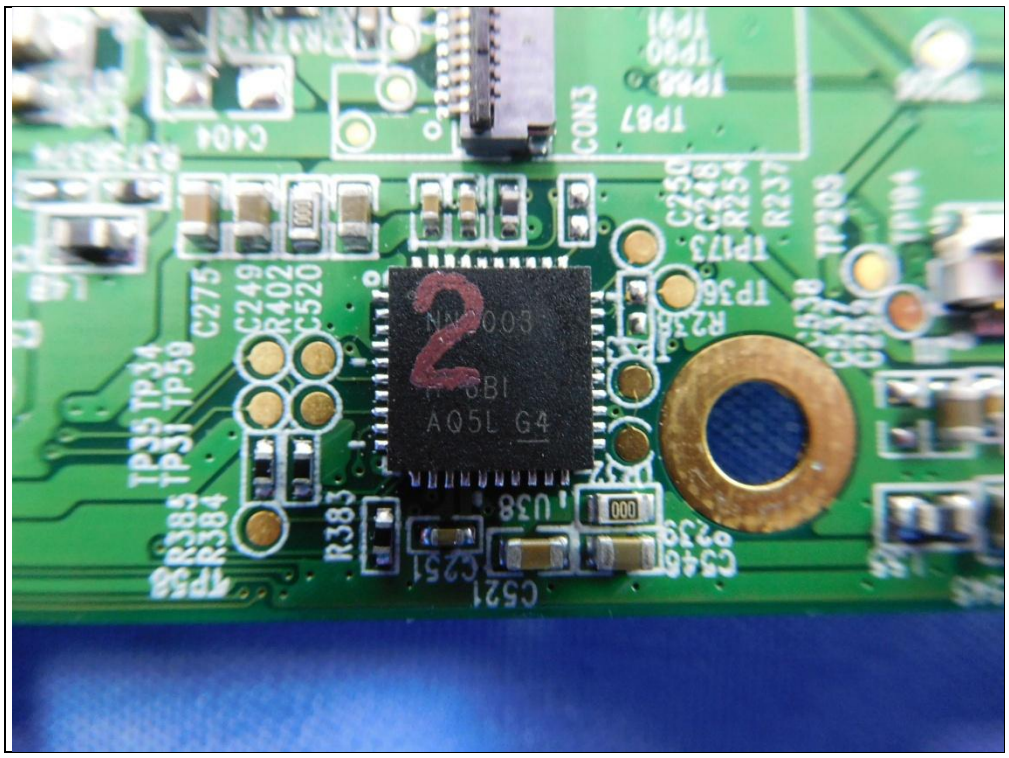

SEC 707
B041
KLM8G1GEME
HSLP969K
TP176
TP209
TP215
TP221
TP208
R88
TP23
TP8
TP4
PAD3
R126
R309
C125
C256
R43
R68
R320
C576
C197
U25
R299
C533
R300
L43
U63
C555
R493
R301
PAD2
TP140
TP141
U5
C575
R491
R494

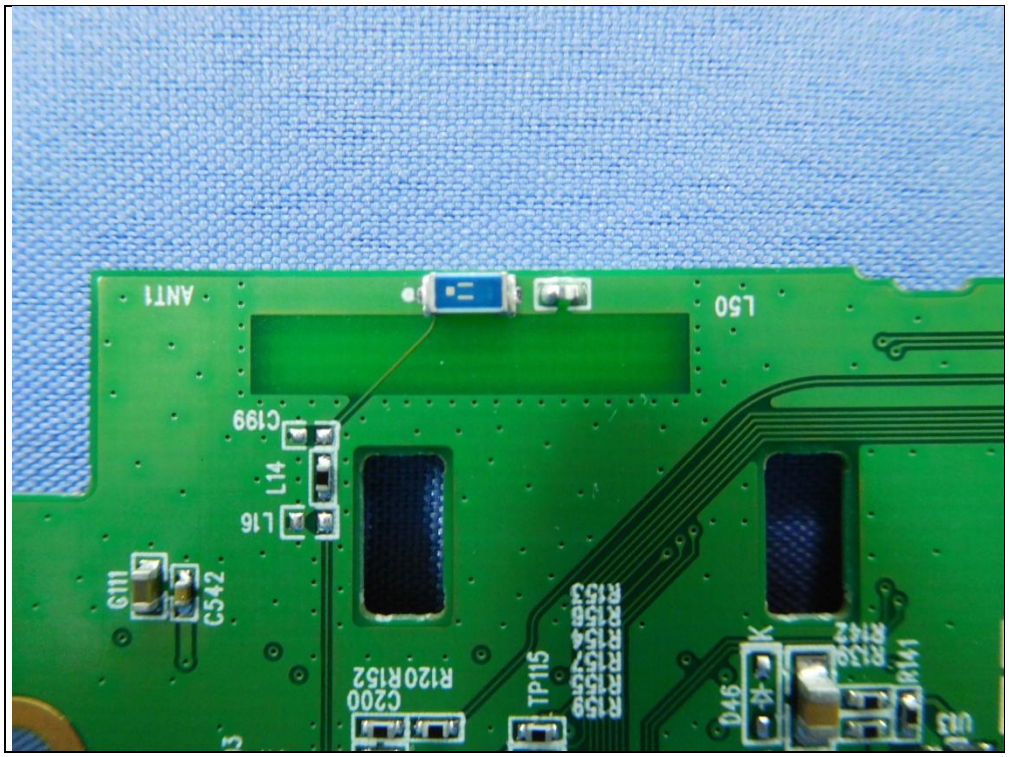

RICOH
RC5T619
1010
7149N0


TP116
D45
C200
R120
R152
TP115
U17


C281 C258
C267
C273 C545
U43
zForce
NN1001 A
C983 62I
C524
C536
U49
C253
R288


TPS
651851
TI 711
AV2N G4
TP113
C190
C549
C550
C156
C182
D47
TP110
C180
C179
C151
C405
C161


CON3
C275
C249
R402
C520
TP35
TP34
TP31
TP30
R385
R384
R383
C251
C521
U38
C246
C239
R236
R254
R237
TP203
TP104
TP173
TP36
TP87


ANT1
L50
C199
L14
L16
G111
C542
R120R152
C200
TP115
D46
R141

