FCC REPORT

Applicant: E-matic

Address of Applicant: 3435 Ocean Park Blvd #107 PMB # 444 Santa Monica CA 90405 Los Angeles United States

Equipment Under Test (EUT)

Product Name: 10.1 inch tablet pc

Model No.: EGQ223BL

Trade Mark: EMATIC

FCC ID: XHWEGQ223BL

Applicable standards: FCC CFR Title 47 Part 15 Subpart C Section 15.249:2014

Date of sample receipt: July 07, 2015

Date of Test: July 07-10, 2015

Date of report issued: July 10, 2015

Test Result : PASS *

* In the configuration tested, the EUT complied with the standards specified above.

Authorized Signature:

Robinson Lo
Laboratory Manager

This report details the results of the testing carried out on one sample. The results contained in this test report do not relate to other samples of the same product and does not permit the use of the GTS product certification mark. The manufacturer should ensure that all products in series production are in conformity with the product sample detailed in this report.
This report may only be reproduced and distributed in full. If the product in this report is used in any configuration other than that detailed in the report, the manufacturer must ensure the new system complies with all relevant standards. Any mention of GTS or testing done by GTS in connection with, distribution or use of the product described in this report must be approved by GTS in writing.
This document cannot be reproduced except in full, without prior written approval of the Company. Any unauthorized alteration, forgery or falsification of the content or appearance of this document is unlawful and offenders may be prosecuted to the fullest extent of the law. Unless otherwise stated the results shown in this test report refer only to the sample(s) tested and such sample(s) are retained for 90 days only.

2 Version

Version No.	Date	Description
00	*July 10, 2015*	*Original*

Tested By:	Sam. Gao	***Date:***	*July 10 2015*
	Project Engineer		
Check By:	hank. yan	***Date:***	*July 10, 2015*
	Reviewer		

3 Contents

Page

1 COVER PAGE 1

2 VERSION 2

3 CONTENTS 3

4 TEST SUMMARY 4

4.1 MEASUREMENT UNCERTAINTY 4

5 GENERAL INFORMATION 5

5.1 CLIENT INFORMATION 5
5.2 GENERAL DESCRIPTION OF EUT 5
5.3 TEST MODE 7
5.4 DESCRIPTION OF SUPPORT UNITS 7
5.5 TEST FACILITY 7
5.6 TEST LOCATION 7
5.7 OTHER INFORMATION REQUESTED BY THE CUSTOMER 7

6 TEST INSTRUMENTS LIST 8

7 TEST RESULTS AND MEASUREMENT DATA 9

7.1 ANTENNA REQUIREMENT 9
7.2 CONDUCTED EMISSIONS 10
7.3 RADIATED EMISSION METHOD 13
7.3.1 Field Strength of The Fundamental Signal 15
7.3.2 Spurious emissions 16
7.3.3 Bandedge emissions 20
7.4 20DB OCCUPY BANDWIDTH 21

8 TEST SETUP PHOTO 23

9 EUT CONSTRUCTIONAL DETAILS 25

4 Test Summary

Test Item	Section in CFR 47	Result
Antenna requirement	15.203	Pass
AC Power Line Conducted Emission	15.207	Pass
Field strength of the fundamental signal	15.249 (a)	Pass
Spurious emissions	15.249 (a) (d)/15.209	Pass
Band edge	15.249 (d)/15.205	Pass
20dB Occupied Bandwidth	15.215 (c)	Pass

Pass: The EUT complies with the essential requirements in the standard.

Remark： Test according to ANSI C63.10:2013 and ANSI C63.4:2014.

4.1 Measurement Uncertainty

Test Item	Frequency Range	Measurement Uncertainty	Notes
Radiated Emission	9kHz ~ 30MHz	± 4.34dB	(1)
Radiated Emission	30MHz ~ 1000MHz	± 4.24dB	(1)
Radiated Emission	1GHz ~ 26.5GHz	± 4.68dB	(1)
AC Power Line Conducted Emission	0.15MHz ~ 30MHz	± 3.45dB	(1)
Note (1): The measurement uncertainty is for coverage factor of k=2 and a level of confidence of 95%.			

5 General Information

5.1 Client Information

Applicant:	E-matic
Address of Applicant:	3435 Ocean Park Blvd #107 PMB # 444 Santa Monica CA 90405 Los Angeles United States
Factory:	E-matic
Address of Factory:	3435 Ocean Park Blvd #107 PMB # 444 Santa Monica CA 90405 Los Angeles United States

5.2 General Description of EUT

Product Name:	10.1 inch tablet pc
Model No.:	EGQ223BL
Operation Frequency:	2402MHz~2480MHz
Channel numbers:	79
Channel separation:	1MHz
Modulation type:	GFSK, Pi/4QPSK, 8DPSK
Antenna Type:	Intergral antenna
Antenna gain:	2dBi (declare by Applicant)
Power supply:	AC/DC Adaptor: Model No.:HLT-003-0502000U Input:100-240V~50/60Hz 0.35A Output:5V ⎓ 2A Or DC 3.7 V Lithium battery 5000mAh

Operation Frequency each of channel							
Channel	Frequency	Channel	Frequency	Channel	Frequency	Channel	Frequency
1	2402MHz	21	2422MHz	41	2442MHz	61	2462MHz
2	2403MHz	22	2423MHz	42	2443MHz	62	2463MHz
⋮	⋮	⋮	⋮	⋮	⋮	⋮	⋮
19	2420MHz	39	2440MHz	59	2460MHz	79	2480MHz
20	2421MHz	40	2441MHz	60	2461MHz		

Note:

In section 15.31(m), regards to the operating frequency range over 10 MHz, the Lowest frequency, the middle frequency, and the highest frequency of channel were selected to perform the test, and the selected channel see below:

Channel	Frequency
The lowest channel	2402MHz
The middle channel	2441MHz
The Highest channel	2480MHz

5.3 Test mode

Transmitting mode	Keep the EUT in continuously transmitting mode
Remark: The test voltage was tuned from 85% to 115% of the nominal rated supply voltage, and found that the worst case was under the nominal rated supply condition. So the report just shows that condition's data.	

Per-test mode.

We have verified the construction and function in typical operation, The EUT was placed on three different polar directions; i.e. X axis, Y axis, Z axis. which was shown in this test report and defined as follows:

Axis	X	Y	Z
Field Strength(dBuV/m)	94.45	95.96	93.77

Final Test Mode:

The EUT was tested in GFSK, π/4QPSK, 8DPSK modulation, and found the GFSK modulation is the worst case.

According to ANSI C63.4 standards, the test results are both the "worst case" and "worst setup":

Y axis (see the test setup photo)

5.4 Description of Support Units

None

5.5 Test Facility

The test facility is recognized, certified, or accredited by the following organizations:

● **CNAS —Registration No.: CNAS L5775**

CNAS has accredited Global United Technology Services Co., Ltd. To ISO/IEC 17025 General Requirements for the competence of testing and calibration laboratories (CNAS-CL01 Accreditation Criteria for the Competence of Testing and Calibration Laboratories) for the competence in the field of testing.

● **FCC —Registration No.: 600491**

Global United Technology Services Co., Ltd., Shenzhen EMC Laboratory has been registered and fuly described in a report filed with the (FCC) Federal Communications Commission. The acceptance letter from the FCC is maintained in files. Registration 600491, June 28, 2013.

● **Industry Canada (IC) —Registration No.: 9079A-2**

The 3m Semi-anechoic chamber of Global United Technology Services Co., Ltd. has been registered by Certification and Engineering Bureau of Industry Canada for radio equipment testing with Registration No.: 9079A-2, June 26, 2013.

5.6 Test Location

All tests were performed at:

Global United Technology Services Co., Ltd.

Room 301-309, 3th Floor, Block A, Huafeng Jinyuan Business Building, No. 300 Laodong Industrial Zone, Xixiang Road, Baoan District, Shenzhen, China
Tel: 0755-27798480

Fax: 0755-27798960

5.7 Other Information Requested by the Customer

None.

6 Test Instruments list

Radiated Emission:						
Item	**Test Equipment**	**Manufacturer**	**Model No.**	**Inventory No.**	**Cal.Date (mm-dd-yy)**	**Cal.Due date (mm-dd-yy)**
1	3m Semi- Anechoic Chamber	ZhongYu Electron	9.2(L)*6.2(W)* 6.4(H)	GTS250	Mar. 28 2015	Mar. 27 2016
2	Control Room	ZhongYu Electron	6.2(L)*2.5(W)* 2.4(H)	GTS251	N/A	N/A
3	Spectrum Analyzer	Agilent	E4440A	GTS533	Jun. 30 2015	Jun. 29 2016
4	EMI Test Receiver	Rohde & Schwarz	ESU26	GTS203	Jun. 30 2015	Jun. 29 2016
5	BiConiLog Antenna	SCHWARZBECK MESS-ELEKTRONIK	VULB9163	GTS214	Jun. 30 2015	Jun. 29 2016
6	Double -ridged waveguide horn	SCHWARZBECK MESS-ELEKTRONIK	9120D-829	GTS208	Jun. 26 2015	Jun. 25 2016
7	Horn Antenna	ETS-LINDGREN	3160	GTS217	Mar. 27 2015	Mar. 26 2016
8	EMI Test Software	AUDIX	E3	N/A	N/A	N/A
9	Coaxial Cable	GTS	N/A	GTS213	Mar. 28 2015	Mar. 27 2016
10	Coaxial Cable	GTS	N/A	GTS211	Mar. 28 2015	Mar. 27 2016
11	Coaxial cable	GTS	N/A	GTS210	Mar. 28 2015	Mar. 27 2016
12	Coaxial Cable	GTS	N/A	GTS212	Mar. 28 2015	Mar. 27 2016
13	Amplifier(100kHz-3GHz)	HP	8347A	GTS204	Jun. 30 2015	Jun. 29 2016
14	Amplifier(2GHz-20GHz)	HP	8349B	GTS206	Jun. 30 2015	Jun. 29 2016
15	Amplifier (18-26GHz)	Rohde & Schwarz	AFS33-18002 650-30-8P-44	GTS218	Jun. 26 2015	Jun. 25 2016
16	Band filter	Amindeon	82346	GTS219	Mar. 28 2015	Mar. 27 2016

Conducted Emission:						
Item	**Test Equipment**	**Manufacturer**	**Model No.**	**Inventory No.**	**Cal.Date (mm-dd-yy)**	**Cal.Due date (mm-dd-yy)**
1	Shielding Room	ZhongYu Electron	7.0(L)x3.0(W)x3.0(H)	GTS264	Jun. 30 2015	Jun. 29 2016
2	EMI Test Receiver	Rohde & Schwarz	ESCS30	GTS223	Jun. 30 2015	Jun. 29 2016
3	10dB Pulse Limita	Rohde & Schwarz	N/A	GTS224	Jun. 30 2015	Jun. 29 2016
4	Coaxial Switch	ANRITSU CORP	MP59B	GTS225	Jun. 30 2015	Jun. 29 2016
5	LISN	SCHWARZBECK MESS-ELEKTRONIK	NSLK 8127	GTS226	Jun. 30 2015	Jun. 29 2016
6	Coaxial Cable	GTS	N/A	GTS227	Jun. 30 2015	Jun. 29 2016
7	EMI Test Software	AUDIX	E3	N/A	N/A	N/A

7 Test results and Measurement Data

7.1 Antenna requirement

Standard requirement:	FCC Part15 C Section 15.203

15.203 requirement:

An intentional radiator shall be designed to ensure that no antenna other than that furnished by the responsible party shall be used with the device. The use of a permanently attached antenna or of an antenna that uses a unique coupling to the intentional radiator, the manufacturer may design the unit so that a broken antenna can be replaced by the user, but the use of a standard antenna jack or electrical connector is prohibited.

EUT Antenna:

The antenna is Intergral antenna, the best case gain of the antenna is 2dBi

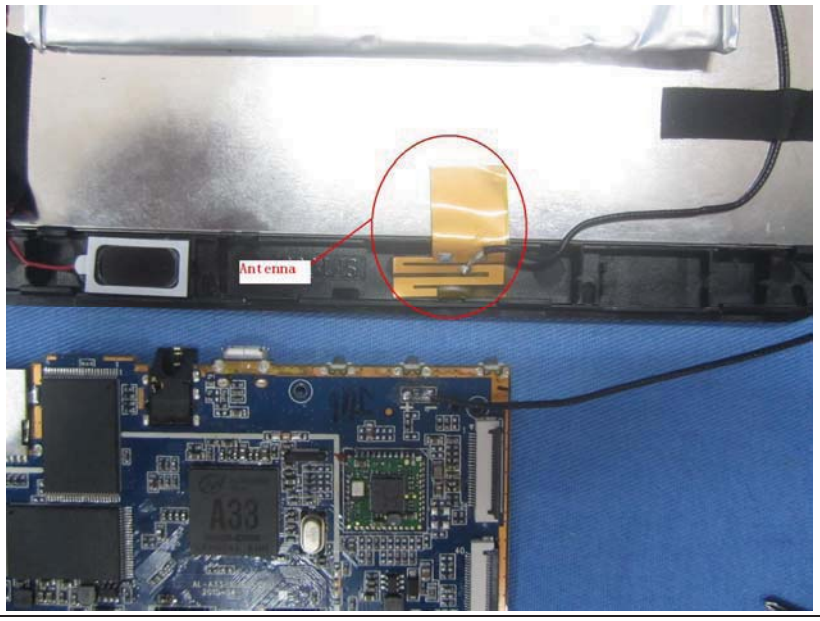

7.2 Conducted Emissions

Test Requirement:	FCC Part15 C Section 15.207
Test Method:	ANSI C63.10:2013
Test Frequency Range:	150KHz to 30MHz
Class / Severity:	Class B
Receiver setup:	RBW=9KHz, VBW=30KHz, Sweep time=auto
Limit:	

Frequency range (MHz)	Limit (dBuV)	
	Quasi-peak	Average
0.15-0.5	66 to 56*	56 to 46*
0.5-5	56	46
5-30	60	50

* Decreases with the logarithm of the frequency.

Test setup:

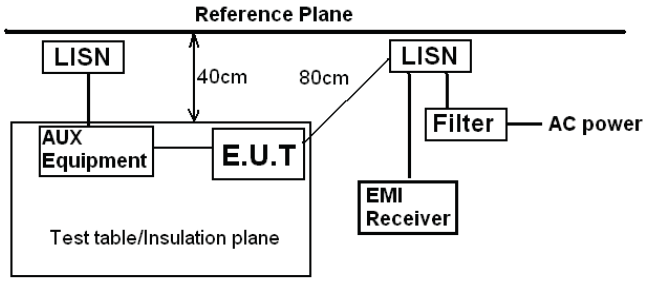

Remark:
E.U.T: Equipment Under Test
LISN: Line Impedence Stabilization Network
Test table height=0.8m

Test procedure:

1. The EUT and simulators are connected to the main power through a line impedance stabilization network (L.I.S.N.). This provides a 50ohm/50uH coupling impedance for the measuring equipment.
2. The peripheral devices are also connected to the main power through a LISN that provides a 50ohm/50uH coupling impedance with 50ohm termination. (Please refer to the block diagram of the test setup and photographs).
3. Both sides of A.C. line are checked for maximum conducted interference. In order to find the maximum emission, the relative positions of equipment and all of the interface cables must be changed according to ANSI C63.4: 2014 on conducted measurement

Test Instruments:	Refer to section 6.0 for details
Test mode:	Refer to section 5.3 for details
Test results:	Pass

Measurement data

Line:

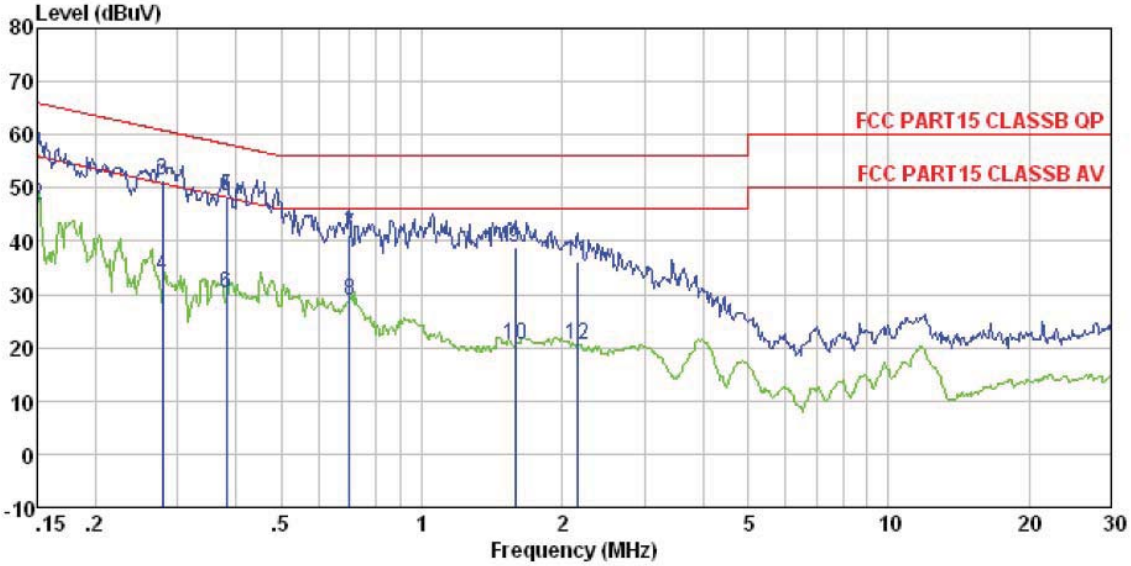

Condition : FCC PART15 CLASSB QP LISN-2013 LINE
Job No. : 1223RF
Test mode : Bluetooth mode
Test Engineer: Song

	Freq	Read Level	LISN Factor	Cable Loss	Level	Limit Line	Over Limit	Remark
	MHz	dBuV	dB	dB	dBuV	dBuV	dB	
1	0.150	57.03	0.15	0.12	57.30	66.00	-8.70	QP
2	0.150	46.40	0.15	0.12	46.67	56.00	-9.33	Average
3	0.279	51.30	0.11	0.10	51.51	60.85	-9.34	QP
4	0.279	33.14	0.11	0.10	33.35	50.85	-17.50	Average
5	0.381	48.16	0.11	0.10	48.37	58.25	-9.88	QP
6	0.381	29.82	0.11	0.10	30.03	48.25	-18.22	Average
7	0.701	40.78	0.14	0.13	41.05	56.00	-14.95	QP
8	0.701	28.48	0.14	0.13	28.75	46.00	-17.25	Average
9	1.585	38.70	0.12	0.14	38.96	56.00	-17.04	QP
10	1.585	20.44	0.12	0.14	20.70	46.00	-25.30	Average
11	2.155	35.96	0.12	0.15	36.23	56.00	-19.77	QP
12	2.155	20.17	0.12	0.15	20.44	46.00	-25.56	Average

Neutral:

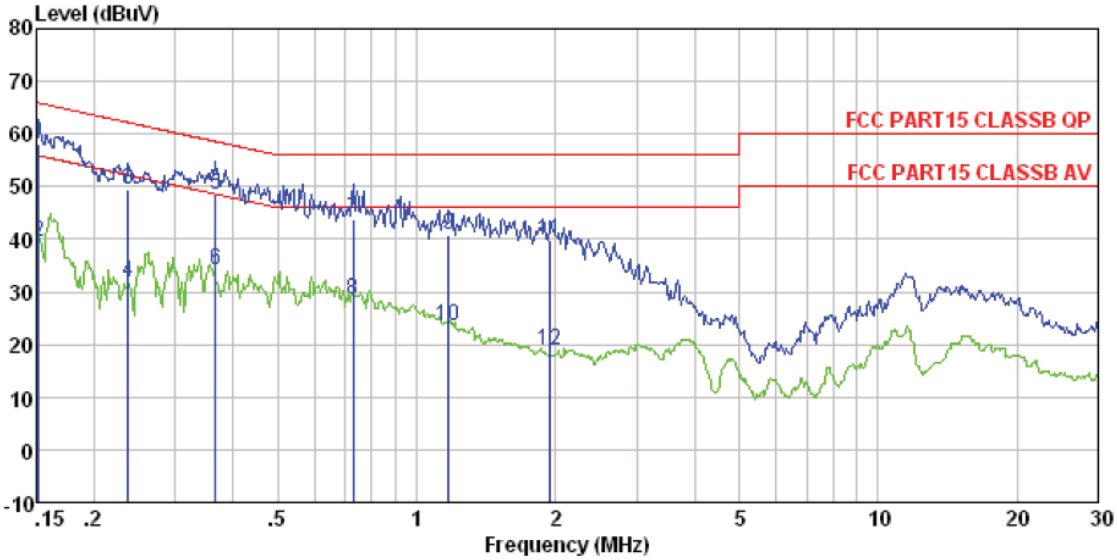

Condition : FCC PART15 CLASSB QP LISN-2013 NEUTRAL
Job No. : 1223RF
Test mode : Bluetooth mode
Test Engineer: Song

	Freq	Read Level	LISN Factor	Cable Loss	Level	Limit Line	Over Limit	Remark
	MHz	dBuV	dB	dB	dBuV	dBuV	dB	
1	0.152	57.97	0.07	0.12	58.16	65.91	-7.75	QP
2	0.152	39.38	0.07	0.12	39.57	55.91	-16.34	Average
3	0.237	49.30	0.06	0.12	49.48	62.22	-12.74	QP
4	0.237	31.81	0.06	0.12	31.99	52.22	-20.23	Average
5	0.367	48.23	0.06	0.10	48.39	58.56	-10.17	QP
6	0.367	33.87	0.06	0.10	34.03	48.56	-14.53	Average
7	0.727	43.71	0.07	0.13	43.91	56.00	-12.09	QP
8	0.727	28.39	0.07	0.13	28.59	46.00	-17.41	Average
9	1.172	40.63	0.08	0.13	40.84	56.00	-15.16	QP
10	1.172	23.39	0.08	0.13	23.60	46.00	-22.40	Average
11	1.949	39.56	0.09	0.14	39.79	56.00	-16.21	QP
12	1.949	18.52	0.09	0.14	18.75	46.00	-27.25	Average

Notes:

1. An initial pre-scan was performed on the line and neutral lines with peak detector.
2. Quasi-Peak and Average measurement were performed at the frequencies with maximized peak emission.
3. Final Level =Receiver Read level + LISN Factor + Cable Loss
4. *If the average limit is met when using a quasi-peak detector receiver, the EUT shall be deemed to meet both limits and measurement with the average detector receiver is unnecessary.*

7.3 Radiated Emission Method

Test Requirement:	FCC Part15 C Section 15.209
Test Method:	ANSI C63.10:2013
Test Frequency Range:	30MHz to 25GHz
Test site:	Measurement Distance: 3m

Receiver setup:

Frequency	Detector	RBW	VBW	Remark
30MHz-1GHz	Quasi-peak	120KHz	300KHz	Quasi-peak Value
Above 1GHz	Peak	1MHz	3MHz	Peak Value
	Peak	1MHz	10Hz	Average Value

Limit:
(Field strength of the fundamental signal)

Frequency	Limit (dBuV/m @3m)	Remark
2400MHz-2483.5MHz	94.00	Average Value
	114.00	Peak Value

Limit:
(Spurious Emissions)

Frequency	Limit (dBuV/m @3m)	Remark
30MHz-88MHz	40.00	Quasi-peak Value
88MHz-216MHz	43.50	Quasi-peak Value
216MHz-960MHz	46.00	Quasi-peak Value
960MHz-1GHz	54.00	Quasi-peak Value
Above 1GHz	54.00	Average Value
	74.00	Peak Value

Limit:
(band edge)

Emissions radiated outside of the specified frequency bands, except for harmonics, shall be attenuated by at least 50 dB below the level of the fundamental or to the general radiated emission limits in Section 15.209, whichever is the lesser attenuation.

Test setup:

Below 1GHz

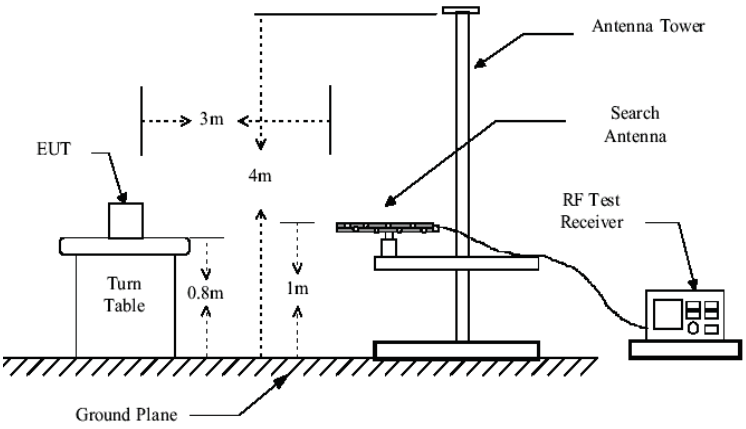

Above 1GHz

	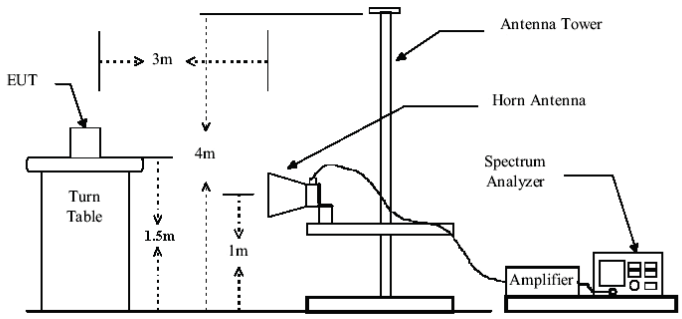
Test Procedure:	1. The EUT was placed on the top of a rotating table (0.8m for below 1GHz and 1.5 meters for above 1GHz) above the ground at a 3 meter camber. The table was rotated 360 degrees to determine the position of the highest radiation. 2. The EUT was set 3 meters away from the interference-receiving antenna, which was mounted on the top of a variable-height antenna tower. 3. The antenna height is varied from one meter to four meters above the ground to determine the maximum value of the field strength. Both horizontal and vertical polarizations of the antenna are set to make the measurement. 4. For each suspected emission, the EUT was arranged to its worst case and then the antenna was tuned to heights from 1 meter to 4 meters and the rota table was turned from 0 degrees to 360 degrees to find the maximum reading. 5. The test-receiver system was set to Peak Detect Function and Specified Bandwidth with Maximum Hold Mode. 6. If the emission level of the EUT in peak mode was 10dB lower than the limit specified, then testing could be stopped and the peak values of the EUT would be reported. Otherwise the emissions that did not have 10dB margin would be re-tested one by one using peak, quasi-peak or average method as specified and then reported in a data sheet.
Test Instruments:	Refer to section 6.0 for details
Test mode:	Refer to section 5.3 for details
Test results:	Pass

Measurement data:

7.3.1 Field Strength of The Fundamental Signal

Peak value:

Frequency (MHz)	Read Level (dBuV)	Antenna Factor (dB/m)	Cable Loss (dB)	Preamp Factor (dB)	Level (dBuV/m)	Limit Line (dBuV/m)	Over Limit (dB)	polarization
2402.00	91.78	27.58	5.39	30.18	94.57	114.00	-19.43	Vertical
2402.00	89.24	27.58	5.39	30.18	92.03	114.00	-21.97	Horizontal
2441.00	90.12	27.55	5.43	30.06	93.04	114.00	-20.96	Vertical
2441.00	88.24	27.55	5.43	30.06	91.16	114.00	-22.84	Horizontal
2480.00	92.90	27.52	5.47	29.93	95.96	114.00	-18.04	Vertical
2480.00	89.77	27.52	5.47	29.93	92.83	114.00	-21.17	Horizontal

Average value:

Frequency (MHz)	Read Level (dBuV)	Antenna Factor (dB/m)	Cable Loss (dB)	Preamp Factor (dB)	Level (dBuV/m)	Limit Line (dBuV/m)	Over Limit (dB)	polarization
2402.00	80.88	27.58	5.39	30.18	83.67	94.00	-10.33	Vertical
2402.00	78.40	27.58	5.39	30.18	81.19	94.00	-12.81	Horizontal
2441.00	79.05	27.55	5.43	30.06	81.97	94.00	-12.03	Vertical
2441.00	76.14	27.55	5.43	30.06	79.06	94.00	-14.94	Horizontal
2480.00	82.10	27.52	5.47	29.93	85.16	94.00	-8.84	Vertical
2480.00	78.92	27.52	5.47	29.93	81.98	94.00	-12.02	Horizontal

Remark: RBW 3MHz, VBW 10MHz , peak detector for PK value, RBW 3MHz, VBW 10MHz AV detector for AV value

7.3.2 Spurious emissions

■ Below 1GHz

Frequency (MHz)	Read Level (dBuV)	Antenna Factor (dB/m)	Cable Loss (dB)	Preamp Factor (dB)	Level (dBuV/m)	Limit Line (dBuV/m)	Over Limit (dB)	polarization
31.96	34.37	14.32	0.57	30.09	19.17	40.00	-20.83	Vertical
63.98	29.11	13.11	0.89	29.89	13.22	40.00	-26.78	Vertical
128.56	44.07	11.12	1.43	29.52	27.10	43.50	-16.40	Vertical
250.30	45.26	14.07	2.12	29.65	31.80	46.00	-14.20	Vertical
350.48	46.04	16.27	2.62	29.73	35.20	46.00	-10.80	Vertical
550.95	38.89	19.57	3.53	29.30	32.69	46.00	-13.31	Vertical
33.45	25.20	14.31	0.59	30.08	10.02	40.00	-29.98	Horizontal
75.45	31.52	9.91	0.99	29.82	12.60	40.00	-27.40	Horizontal
162.61	36.61	10.74	1.65	29.35	19.65	43.50	-23.85	Horizontal
249.43	32.56	14.07	2.12	29.64	19.11	46.00	-26.89	Horizontal
477.17	25.28	18.01	3.21	29.34	17.16	46.00	-28.84	Horizontal
755.39	24.17	21.53	4.29	29.20	20.79	46.00	-25.21	Horizontal

■ Above 1GHz

Test channel:	Lowest channel

Peak value:

Frequency (MHz)	Read Level (dBuV)	Antenna Factor (dB/m)	Cable Loss (dB)	Preamp Factor (dB)	Level (dBuV/m)	Limit Line (dBuV/m)	Over Limit (dB)	polarization
4804.00	35.85	31.78	8.60	32.09	44.14	74.00	-29.86	Vertical
7206.00	30.86	36.15	11.65	32.00	46.66	74.00	-27.34	Vertical
9608.00	30.61	37.95	14.14	31.62	51.08	74.00	-22.92	Vertical
12010.00	*					74.00		Vertical
14412.00	*					74.00		Vertical
4804.00	39.84	31.78	8.60	32.09	48.13	74.00	-25.87	Horizontal
7206.00	32.49	36.15	11.65	32.00	48.29	74.00	-25.71	Horizontal
9608.00	29.89	37.95	14.14	31.62	50.36	74.00	-23.64	Horizontal
12010.00	*					74.00		Horizontal
14412.00	*					74.00		Horizontal

Average value:

Frequency (MHz)	Read Level (dBuV)	Antenna Factor (dB/m)	Cable Loss (dB)	Preamp Factor (dB)	Level (dBuV/m)	Limit Line (dBuV/m)	Over Limit (dB)	polarization
4804.00	24.94	31.78	8.60	32.09	33.23	54.00	-20.77	Vertical
7206.00	19.72	36.15	11.65	32.00	35.52	54.00	-18.48	Vertical
9608.00	18.88	37.95	14.14	31.62	39.35	54.00	-14.65	Vertical
12010.00	*					54.00		Vertical
14412.00	*					54.00		Vertical
4804.00	29.01	31.78	8.60	32.09	37.30	54.00	-16.70	Horizontal
7206.00	21.79	36.15	11.65	32.00	37.59	54.00	-16.41	Horizontal
9608.00	18.49	37.95	14.14	31.62	38.96	54.00	-15.04	Horizontal
12010.00	*					54.00		Horizontal
14412.00	*					54.00		Horizontal

Remark:

1. *Final Level =Receiver Read level + Antenna Factor + Cable Loss – Preamplifier Factor*
2. *The emission levels of other frequencies are very lower than the limit and not show in test report.*
3. *"*", means this data is the too weak instrument of signal is unable to test.*

Test channel:	Middle channel

Peak value:

Frequency (MHz)	Read Level (dBuV)	Antenna Factor (dB/m)	Cable Loss (dB)	Preamp Factor (dB)	Level (dBuV/m)	Limit Line (dBuV/m)	Over Limit (dB)	polarization
4882.00	35.52	31.85	8.67	32.12	43.92	74.00	-30.08	Vertical
7323.00	30.65	36.37	11.72	31.89	46.85	74.00	-27.15	Vertical
9764.00	30.41	38.35	14.25	31.62	51.39	74.00	-22.61	Vertical
12205.00	*					74.00		Vertical
14646.00	*					74.00		Vertical
4882.00	39.44	31.85	8.67	32.12	47.84	74.00	-26.16	Horizontal
7323.00	32.24	36.37	11.72	31.89	48.44	74.00	-25.56	Horizontal
9764.00	29.67	38.35	14.25	31.62	50.65	74.00	-23.35	Horizontal
12205.00	*					74.00		Horizontal
14646.00	*					74.00		Horizontal

Average value:

Frequency (MHz)	Read Level (dBuV)	Antenna Factor (dB/m)	Cable Loss (dB)	Preamp Factor (dB)	Level (dBuV/m)	Limit Line (dBuV/m)	Over Limit (dB)	polarization
4882.00	24.68	31.85	8.67	32.12	33.08	54.00	-20.92	Vertical
7323.00	19.54	36.37	11.72	31.89	35.74	54.00	-18.26	Vertical
9764.00	18.73	38.35	14.25	31.62	39.71	54.00	-14.29	Vertical
12205.00	*					54.00		Vertical
14646.00	*					54.00		Vertical
4882.00	28.71	31.85	8.67	32.12	37.11	54.00	-16.89	Horizontal
7323.00	21.59	36.37	11.72	31.89	37.79	54.00	-16.21	Horizontal
9764.00	18.31	38.35	14.25	31.62	39.29	54.00	-14.71	Horizontal
12205.00	*					54.00		Horizontal
14646.00	*					54.00		Horizontal

Remark:

1. *Final Level =Receiver Read level + Antenna Factor + Cable Loss – Preamplifier Factor*
2. *The emission levels of other frequencies are very lower than the limit and not show in test report.*
3. *"*", means this data is the too weak instrument of signal is unable to test.*

Test channel:	Highest channel

Peak value:

Frequency (MHz)	Read Level (dBuV)	Antenna Factor (dB/m)	Cable Loss (dB)	Preamp Factor (dB)	Level (dBuV/m)	Limit Line (dBuV/m)	Over Limit (dB)	polarization
4960.00	35.51	31.93	8.73	32.16	44.01	74.00	-29.99	Vertical
7440.00	30.64	36.59	11.79	31.78	47.24	74.00	-26.76	Vertical
9920.00	30.41	38.81	14.38	31.88	51.72	74.00	-22.28	Vertical
12400.00	*					74.00		Vertical
14880.00	*					74.00		Vertical
4960.00	39.43	31.93	8.73	32.16	47.93	74.00	-26.07	Horizontal
7440.00	32.24	36.59	11.79	31.78	48.84	74.00	-25.16	Horizontal
9920.00	29.66	38.81	14.38	31.88	50.97	74.00	-23.03	Horizontal
12400.00	*					74.00		Horizontal
14880.00	*					74.00		Horizontal

Average value:

Frequency (MHz)	Read Level (dBuV)	Antenna Factor (dB/m)	Cable Loss (dB)	Preamp Factor (dB)	Level (dBuV/m)	Limit Line (dBuV/m)	Over Limit (dB)	polarization
4960.00	24.69	31.93	8.73	32.16	33.19	54.00	-20.81	Vertical
7440.00	19.55	36.59	11.79	31.78	36.15	54.00	-17.85	Vertical
9920.00	18.74	38.81	14.38	31.88	40.05	54.00	-13.95	Vertical
12400.00	*					54.00		Vertical
14880.00	*					54.00		Vertical
4960.00	28.73	31.93	8.73	32.16	37.23	54.00	-16.77	Horizontal
7440.00	21.61	36.59	11.79	31.78	38.21	54.00	-15.79	Horizontal
9920.00	18.32	38.81	14.38	31.88	39.63	54.00	-14.37	Horizontal
12400.00	*					54.00		Horizontal
14880.00	*					54.00		Horizontal

Remark:

1. *Final Level =Receiver Read level + Antenna Factor + Cable Loss – Preamplifier Factor*
2. *The emission levels of other frequencies are very lower than the limit and not show in test report.*
3. *"*", means this data is the too weak instrument of signal is unable to test.*

7.3.3 Bandedge emissions

All of the restriction bands were tested, and only the data of worst case was exhibited.

Test channel:	Lowest channel

Peak value:

Frequency (MHz)	Read Level (dBuV)	Antenna Factor (dB/m)	Cable Loss (dB)	Preamp Factor (dB)	Level (dBuV/m)	Limit Line (dBuV/m)	Over Limit (dB)	Polarization
2390.00	41.10	27.59	5.38	30.18	43.89	74.00	-30.11	Horizontal
2400.00	57.64	27.58	5.39	30.18	60.43	74.00	-13.57	Horizontal
2390.00	41.48	27.59	5.38	30.18	44.27	74.00	-29.73	Vertical
2400.00	59.48	27.58	5.39	30.18	62.27	74.00	-11.73	Vertical

Average value:

Frequency (MHz)	Read Level (dBuV)	Antenna Factor (dB/m)	Cable Loss (dB)	Preamp Factor (dB)	Level (dBuV/m)	Limit Line (dBuV/m)	Over Limit (dB)	Polarization
2390.00	32.05	27.59	5.38	30.18	34.84	54.00	-19.16	Horizontal
2400.00	43.18	27.58	5.39	30.18	45.97	54.00	-8.03	Horizontal
2390.00	31.87	27.59	5.38	30.18	34.66	54.00	-19.34	Vertical
2400.00	44.66	27.58	5.39	30.18	47.45	54.00	-6.55	Vertical

Test channel:	Highest channel

Peak value:

Frequency (MHz)	Read Level (dBuV)	Antenna Factor (dB/m)	Cable Loss (dB)	Preamp Factor (dB)	Level (dBuV/m)	Limit Line (dBuV/m)	Over Limit (dB)	Polarization
2483.50	42.99	27.53	5.47	29.93	46.06	74.00	-27.94	Horizontal
2500.00	42.50	27.55	5.49	29.93	45.61	74.00	-28.39	Horizontal
2483.50	43.54	27.53	5.47	29.93	46.61	74.00	-27.39	Vertical
2500.00	43.33	27.55	5.49	29.93	46.44	74.00	-27.56	Vertical

Average value:

Frequency (MHz)	Read Level (dBuV)	Antenna Factor (dB/m)	Cable Loss (dB)	Preamp Factor (dB)	Level (dBuV/m)	Limit Line (dBuV/m)	Over Limit (dB)	Polarization
2483.50	34.86	27.53	5.47	29.93	37.93	54.00	-16.07	Horizontal
2500.00	33.11	27.55	5.49	29.93	36.22	54.00	-17.78	Horizontal
2483.50	35.92	27.53	5.47	29.93	38.99	54.00	-15.01	Vertical
2500.00	32.89	27.55	5.49	29.93	36.00	54.00	-18.00	Vertical

Remark:

1. *Final Level =Receiver Read level + Antenna Factor + Cable Loss – Preamplifier Factor*

7.4 20dB Occupy Bandwidth

Test Requirement:	FCC Part15 C Section 15.249/15.215
Test Method:	ANSI C63.10:2013
Limit:	Operation Frequency range 2400MHz~2483.5MHz
Test setup:	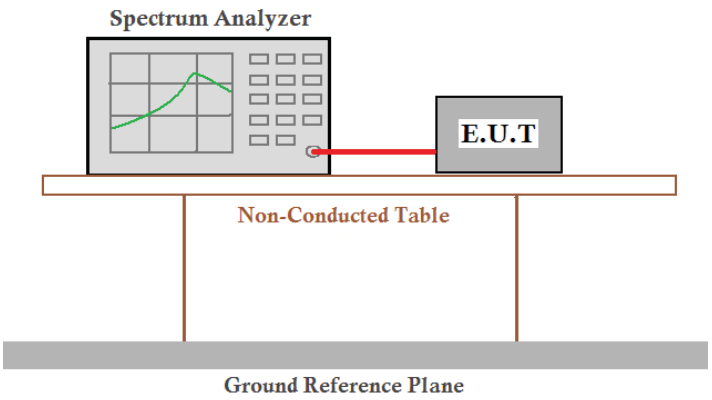
Test Instruments:	Refer to section 6.0 for details
Test mode:	Refer to section 5.3 for details
Test results:	Pass

Measurement Data

Test channel	20dB bandwidth(MHz)	Result
Lowest	1.045	Pass
Middle	1.043	Pass
Highest	1.044	Pass

Test plot as follows:

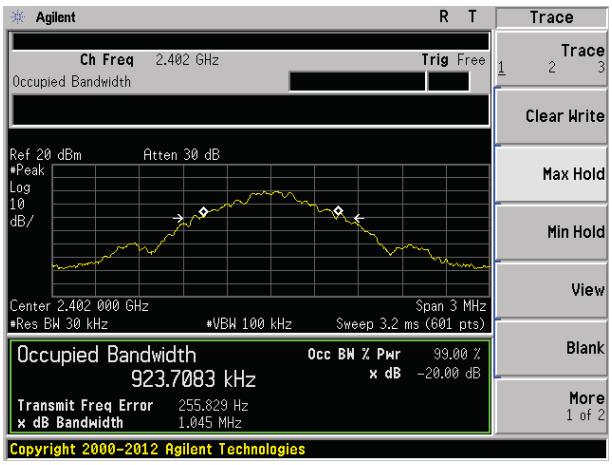

Lowest channel

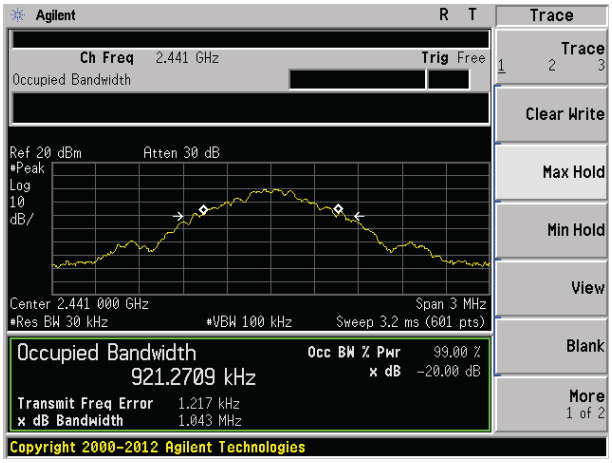

Middle channel

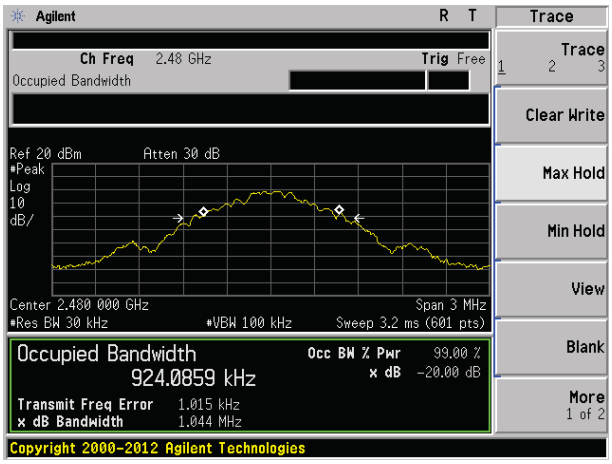

Highest channel

8 Test Setup Photo

Radiated Emission

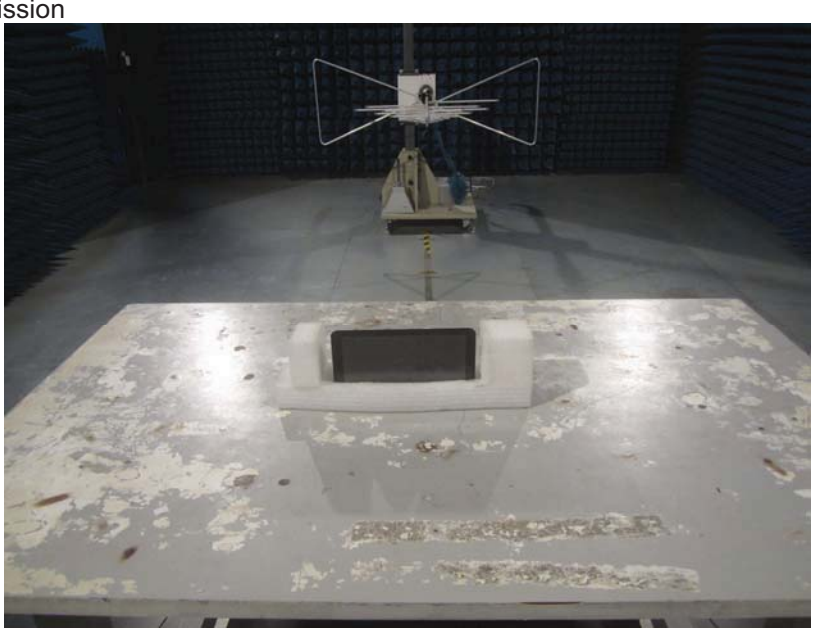

Conducted Emission

9 EUT Constructional Details

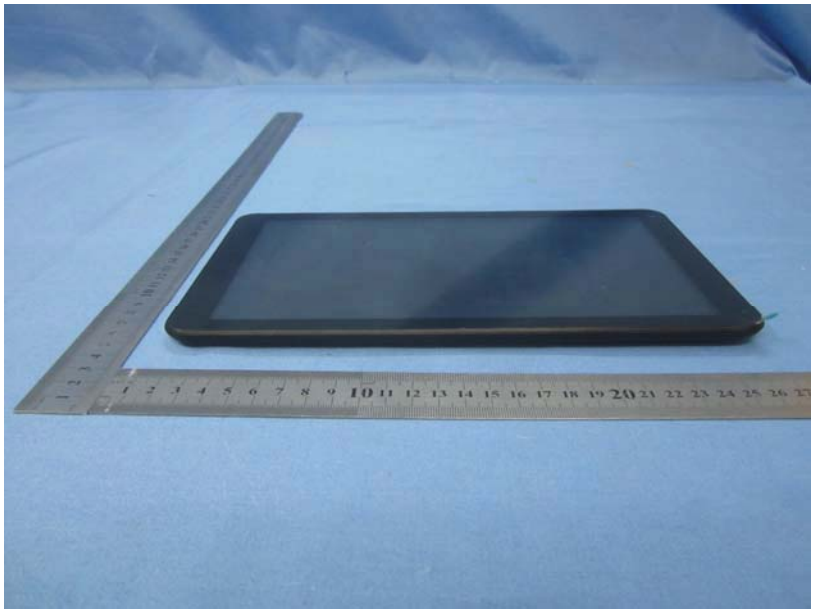

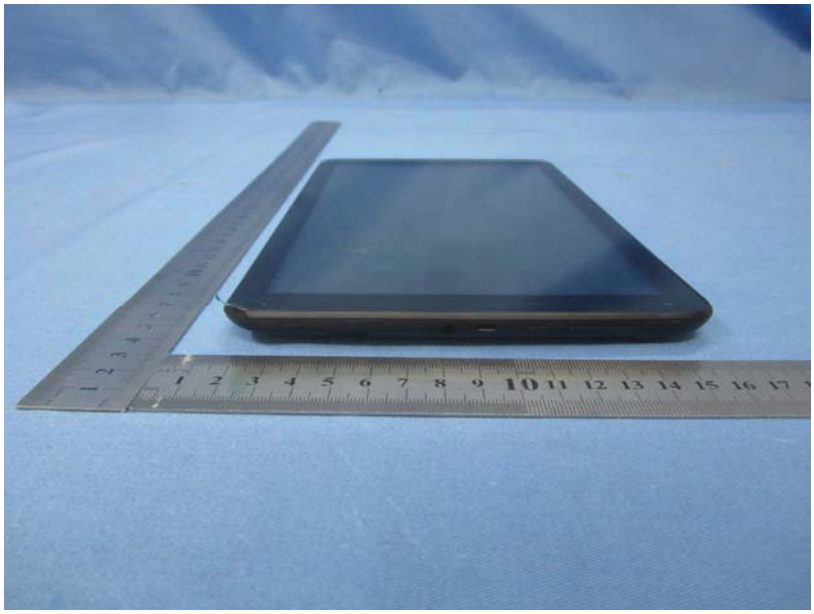

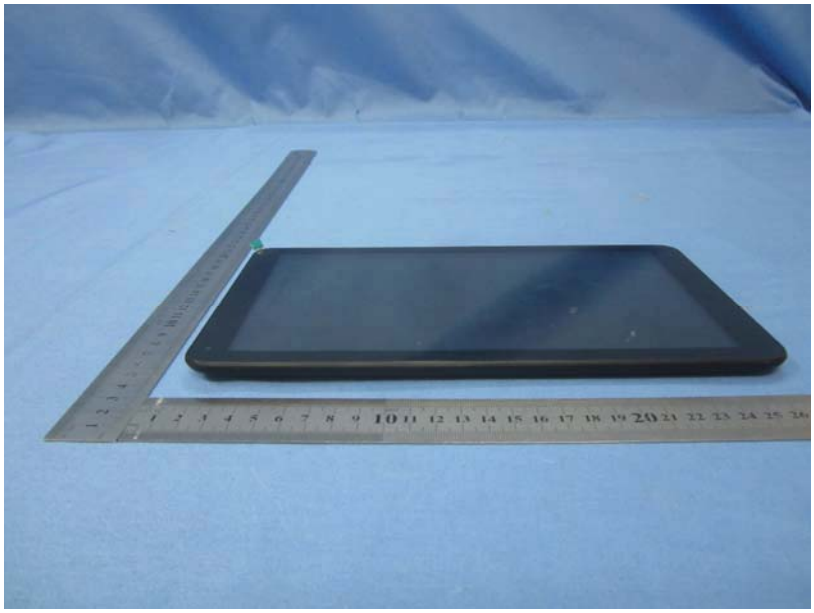

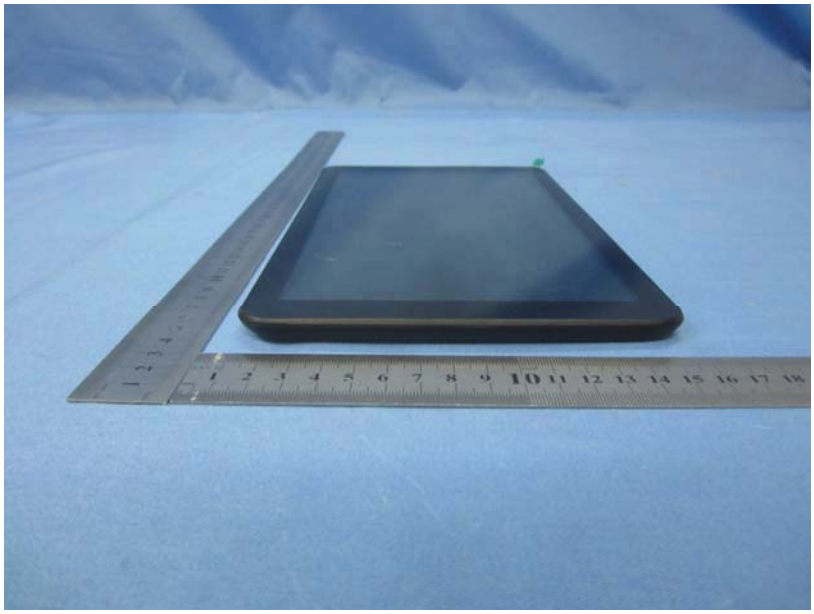

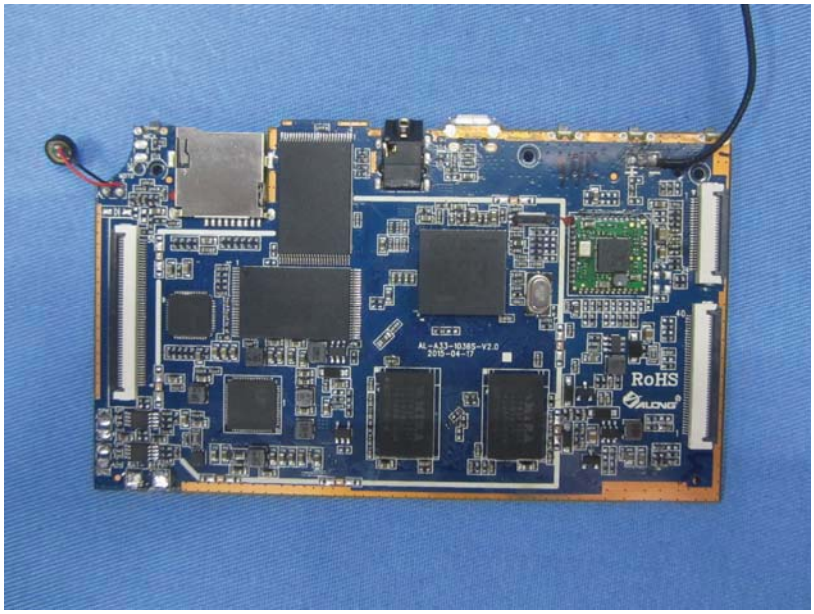
RoHS

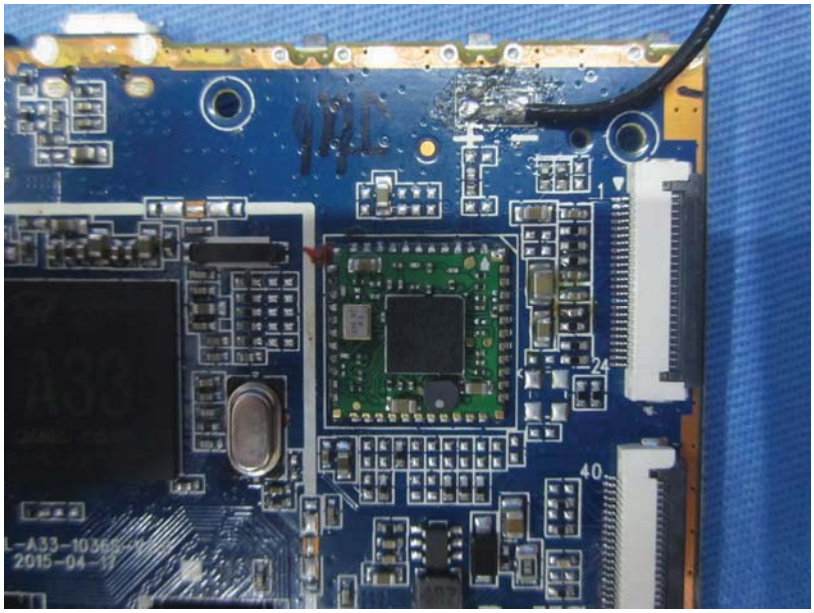

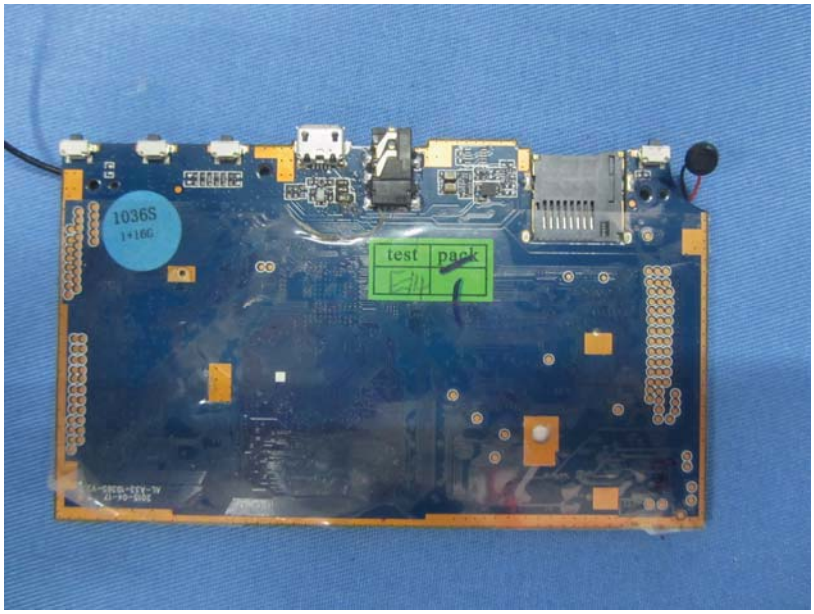
1036S
test
pack

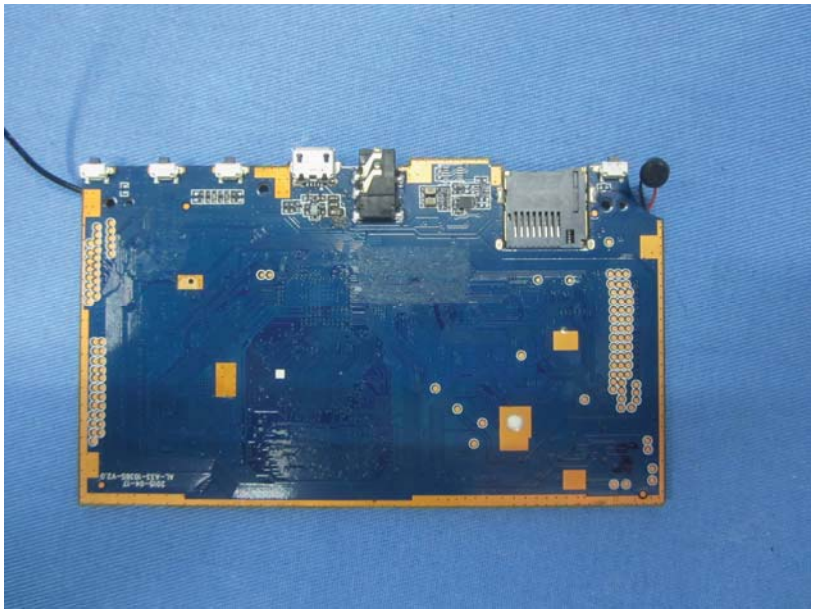

A33

AC/DC ADAPTER
MODEL:HLT-003-0502000U
INPUT:AC100-240V ~50/60Hz 0.35A
OUTPUT:DC5V⎓2A
MADE IN CHINA

------End------