Annex B

CETECOM ICT Services is now

CTC advanced
member of RWTÜV group

This test report annex is electronically signed and valid without handwriting signature. For verification of the electronic signatures, the public keys can be requested at the testing laboratory.

Test report annex authorized:

cn=Marco Bertolino, o=CTC advanced GmbH, ou=BTL-161128, email=Marco.Bertolino@ctcadvanced.com, c=DE
2017.02.14 10:28:55 +01'00'

Marco Bertolino
Lab Manager
Radio Communications & EMC

Internal photos of the EUT

Photo 1:

Photo 2:

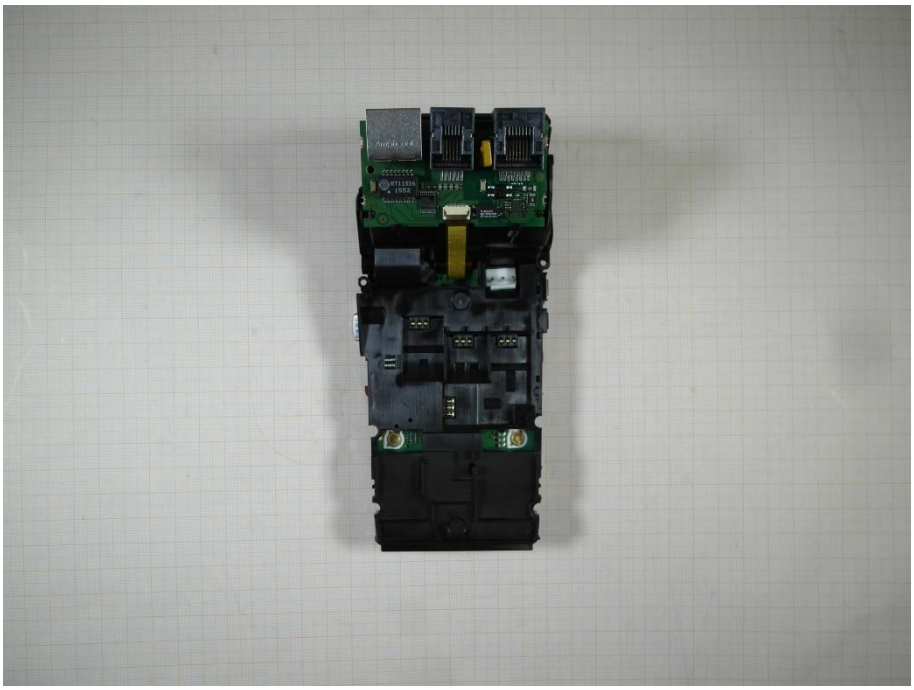

Photo 3:

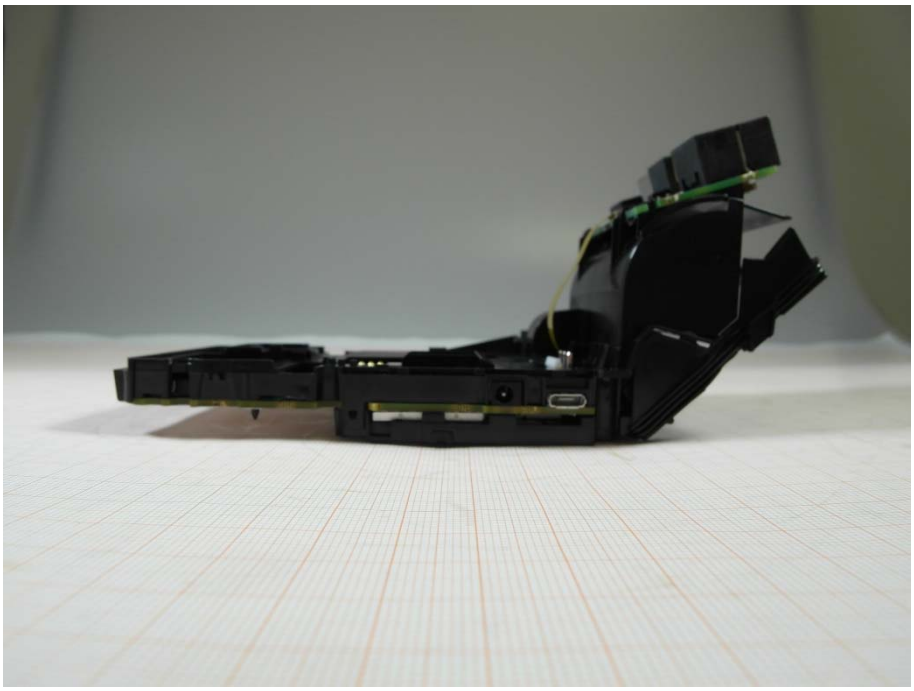

Photo 4:

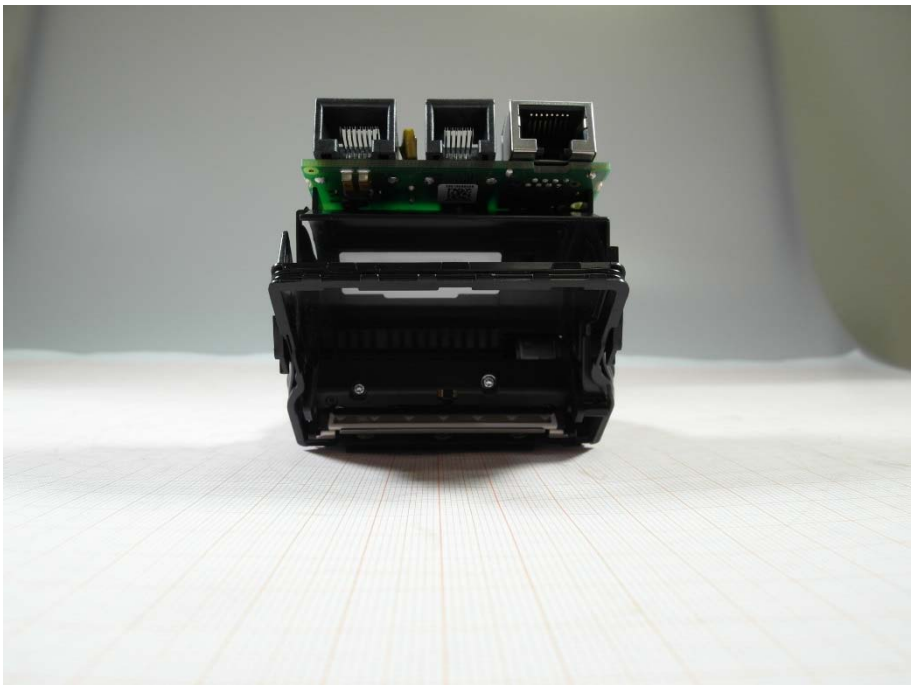

Photo 5:

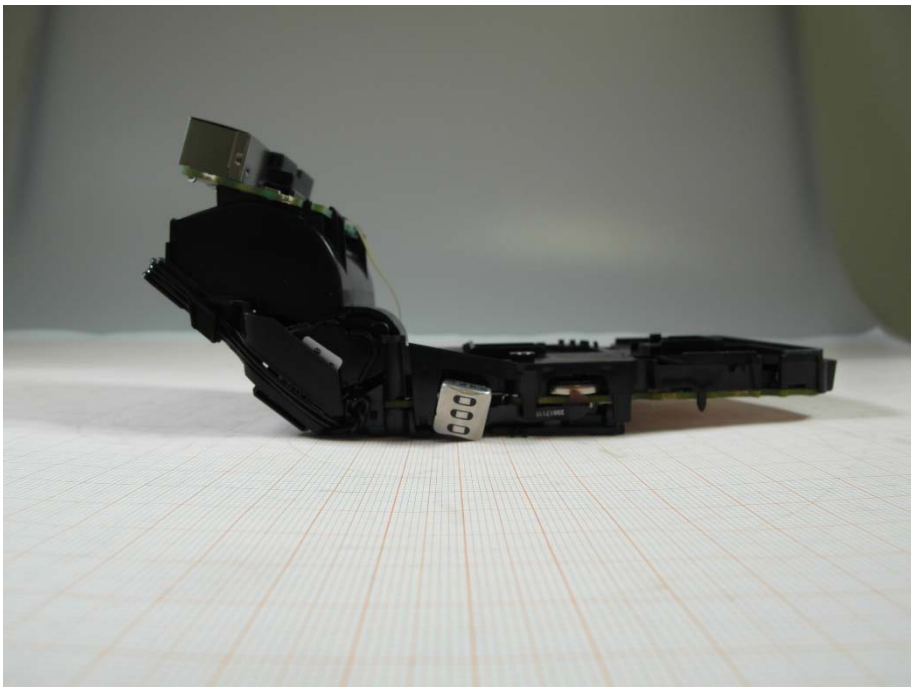

Photo 6:

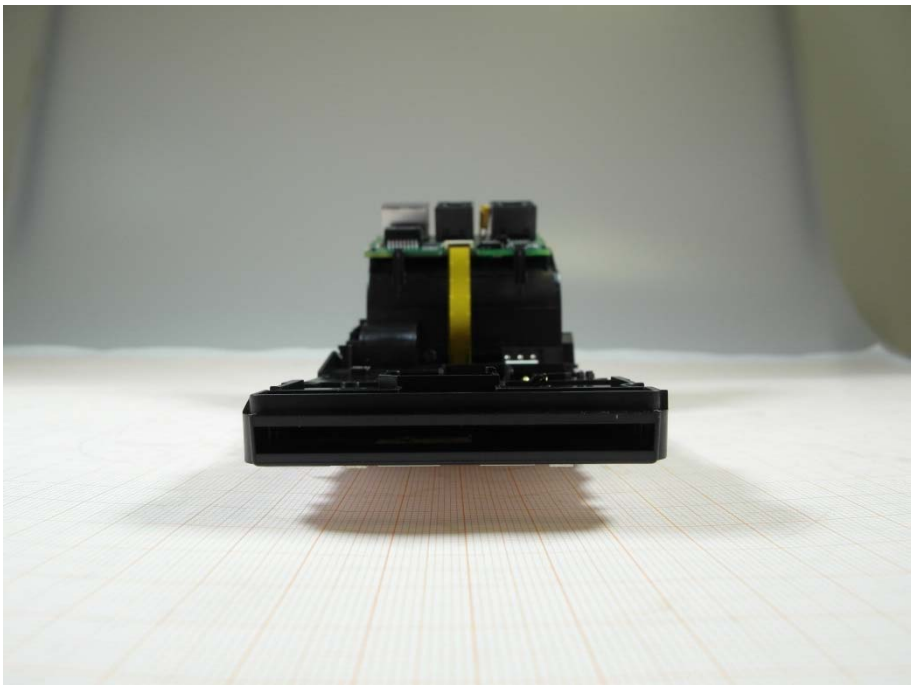

Photo 7:

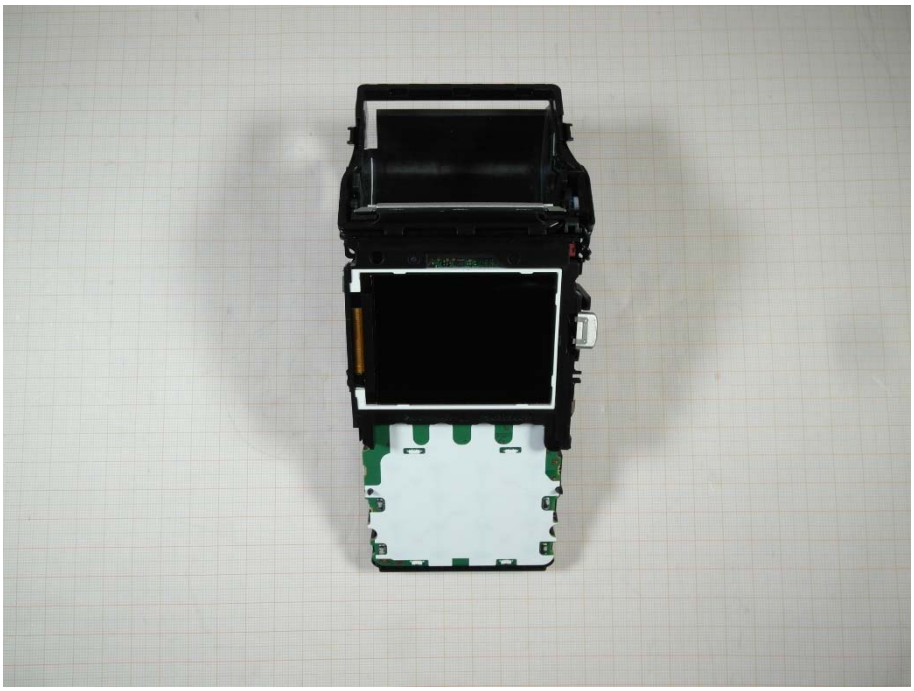

Photo 8:

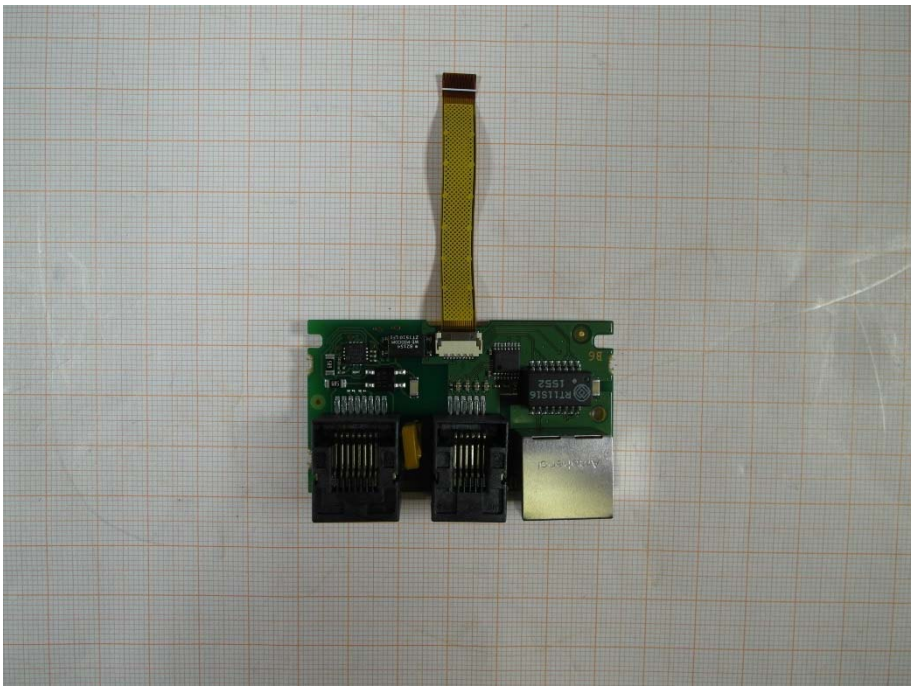

Photo 9:

Photo 10:

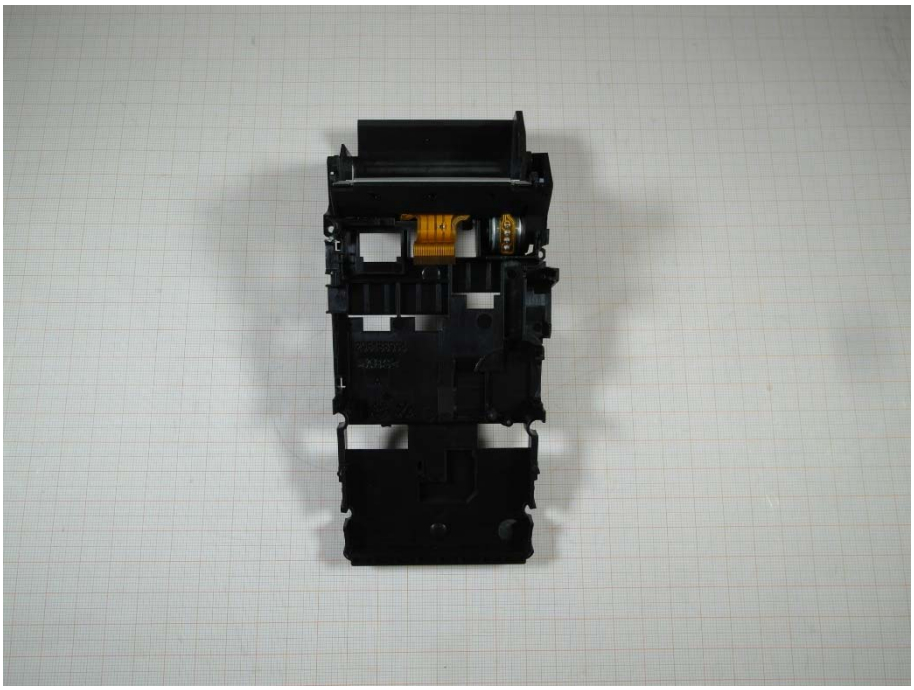

Photo 11:

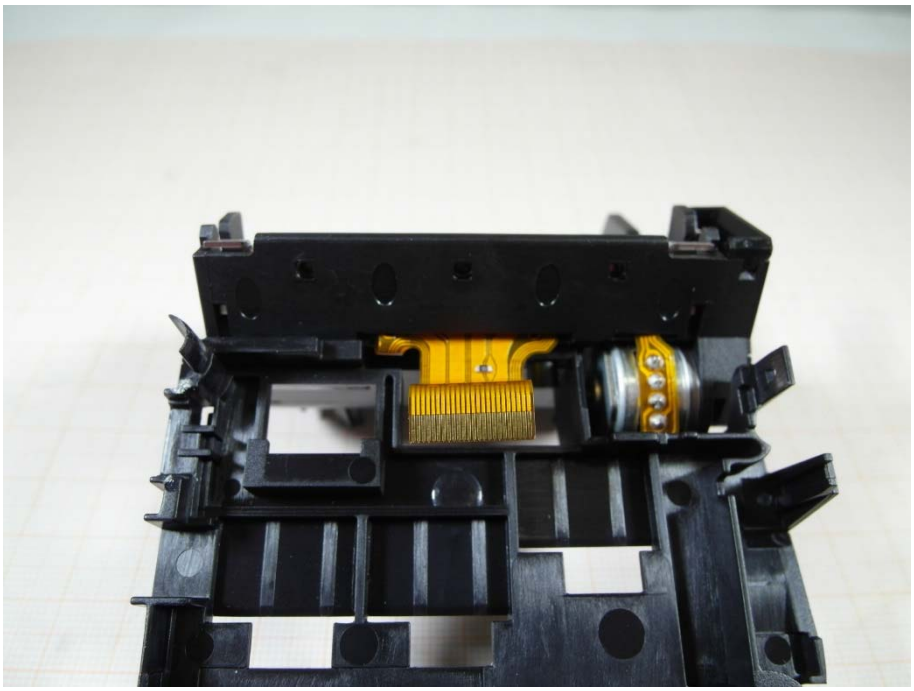

Photo 12:

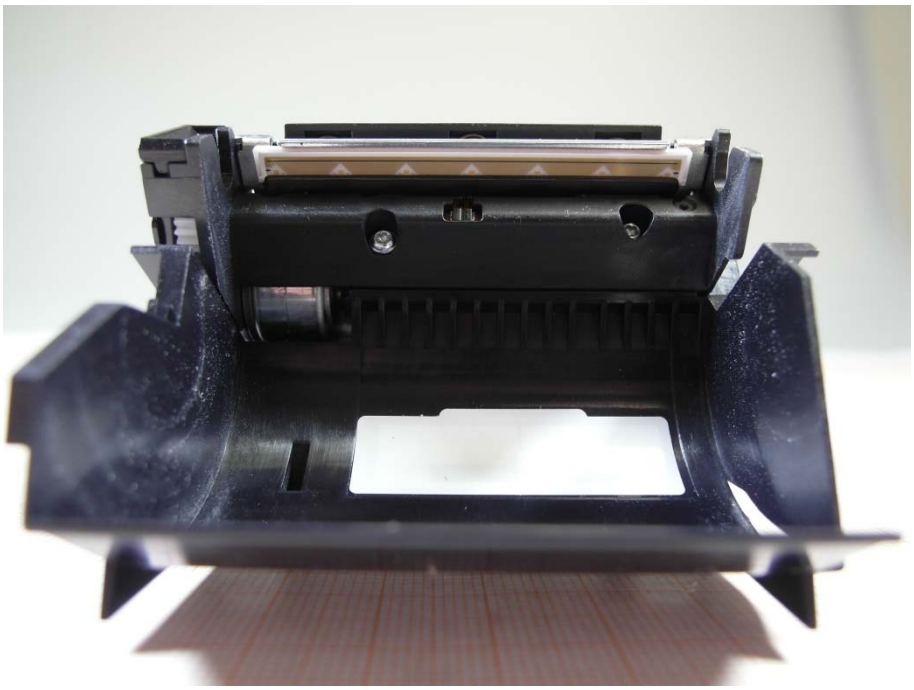

Photo 13:

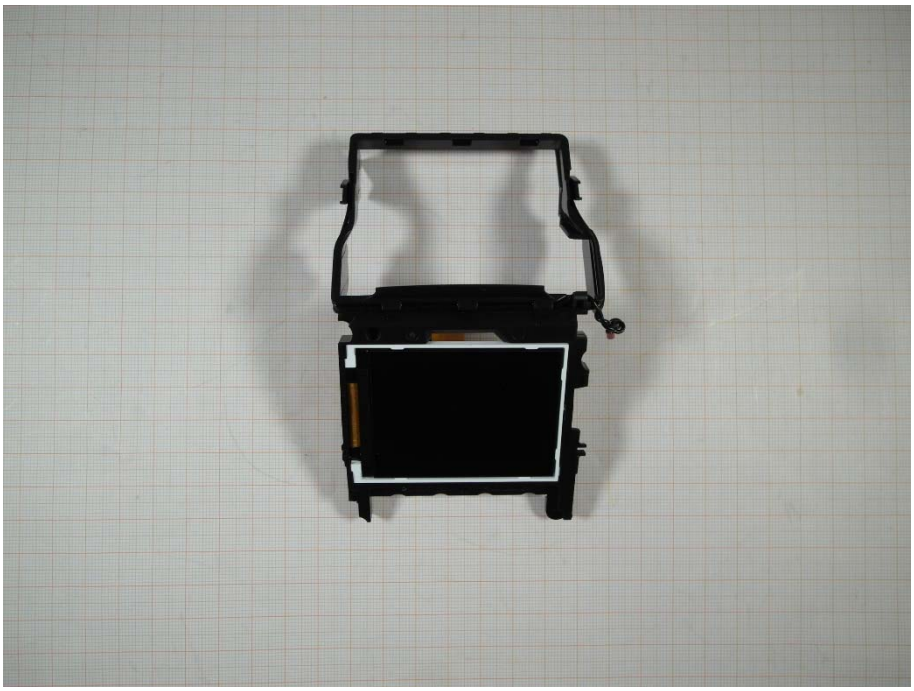

Photo 14:

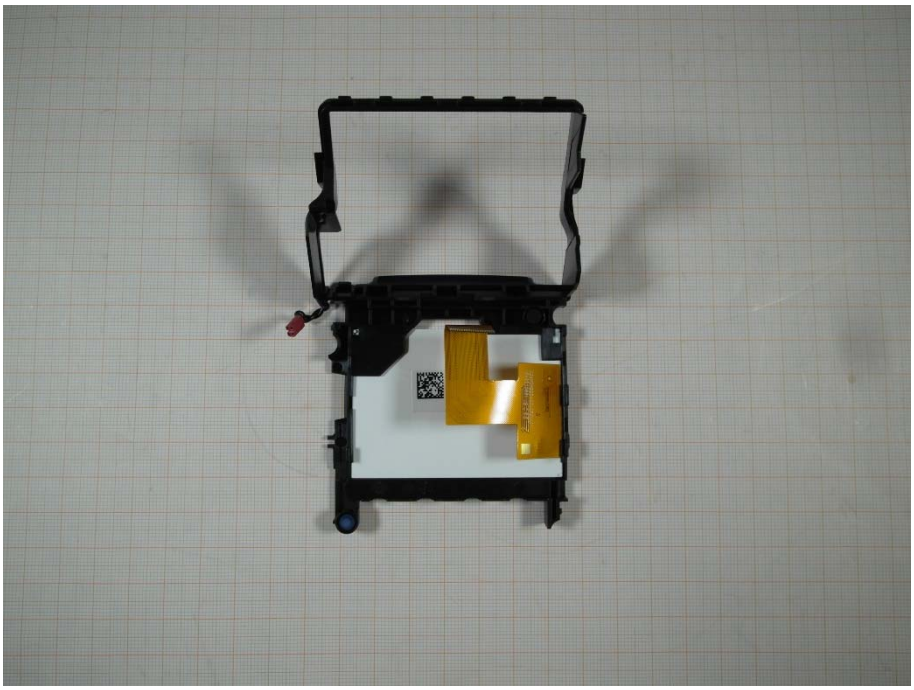

Photo 15:

Photo 16:

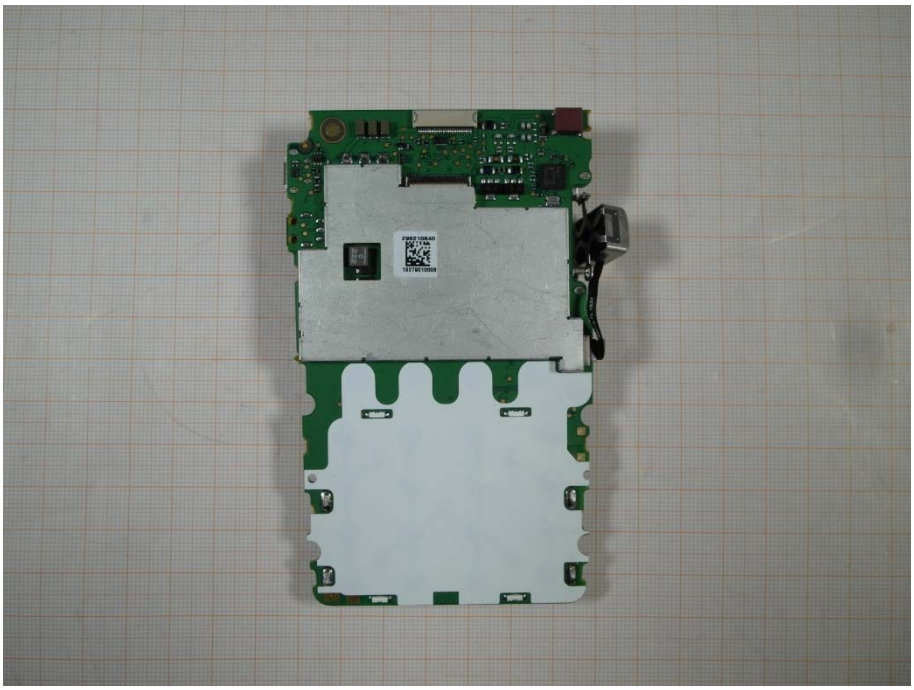

Photo 17:

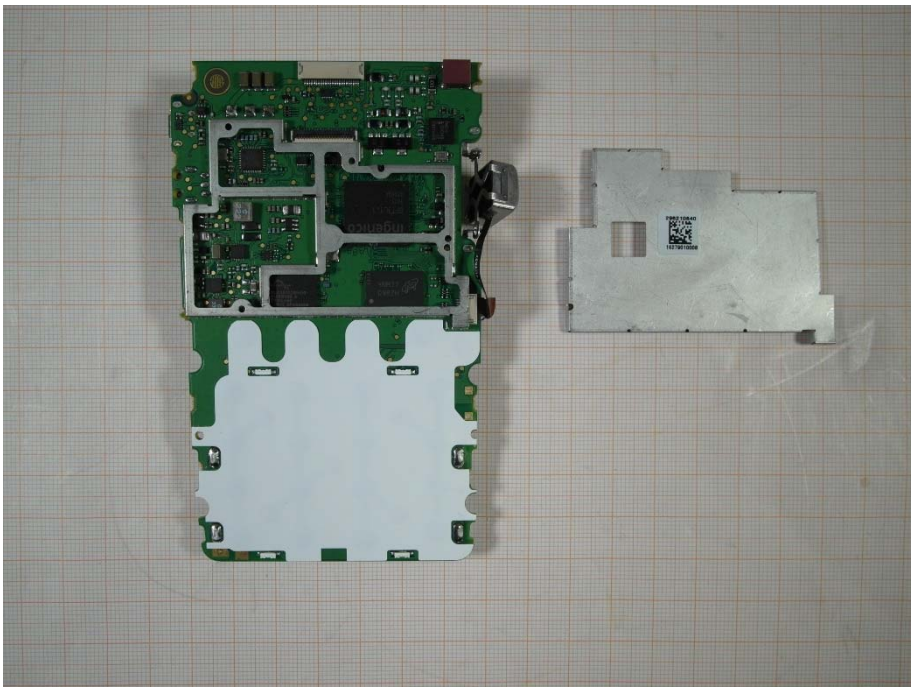

Document history

Version	Applied changes	Date of release
	Initial release	2017-02-14