OLB1425R

BOOX Page Series 系列快速说明书 17种语言 材质：70G美林书纸Leaf

内页

英语+德语 西班牙+波兰语 法语+意大利语 匈牙利语+捷克语 荷兰语+越南语 日语+韩语 泰语+阿拉伯语 俄语 简体中文 繁体中文

BOOX

Customer support center:
https://www.boox.com/support/
Email: help@boox.com

Made in China
©Onyx International Inc. All rights reserved.

底面

BOOX Page Series

Quick Start Guide

快 速 说 明 书

For further instructions, please learn from the pre-loaded User Manual or official website technical support.
www.boox.com

正面

5 English / English
5 German / Deutsch
6 Spanish / Español
6 Polish / Polski
7 French / Français
7 Italian / Italiano
8 Hungarian / Magyar
8 Czech / Česky
9 Dutch / Nederlands
9 Vietnamese / Tiếng việt
10 Japanese / 日本語
10 Korean / 한국어
11 Thai / ภาษาไทย
11 Arabic language / اللغة العربية
12 Russian / Русский
13 Simplified Chinese / 简体中文
15 Traditional Chinese / 繁體中文

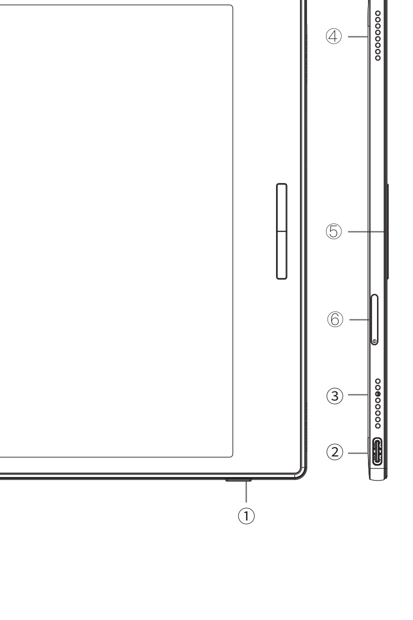

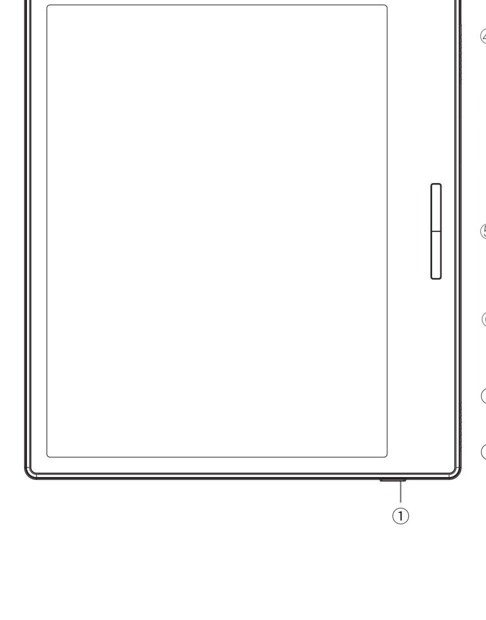

English

① Power ② USB-C Port ③ Mic ④ Speaker
⑤ Page-turn Buttons ⑥ MicroSD card

a. BOOX Device b. Warranty Card c. Quick Start Guide
d. USB-C Cable

QUICK START GUIDE

Turn on the device: Hold down the power button for 2-3 second.

Charging: When the battery is low or the device can not be turned on, please connect your BOOX with a PC or an Adaptor to charge it. When the device is charging, the indicator shows red. When the battery is fully charged, the indicator turns blue.

Firmware update: Download the update packages to the root directory of the local storage, or get OTA updates on the device.

To force shutdown, please hold the power button for about 8 seconds.

You can read the full version of the User Manual on the official BOOX website: https://www.boox.com/downloads/

Deutsch

① Einschalten ② USB-C-Anschluss ③ Mic ④ Speaker
⑤ Seite vor-zurück Tasten ⑥ MicroSD Karte

a. BOOX-Tablet b. Garantiekarte c. Schnellstartanleitung
d. USB-C-Kabel

SCHNELLSTARTANLEITUNG

Gerät einschalten: Halten Sie den Ein- / Ausschalter 2-3 Sekunden lang gedrückt.

Aufladen: Wenn der Akku fast leer ist oder das Gerät nicht eingeschaltet werden kann, schließen Sie Ihre BOOX zum Aufladen an einen PC oder einen USB Ladegerät an. Wenn das Gerät aufgeladen wird, leuchtet die Kontroll-LED rot. Sobald der Akku vollständig aufgeladen ist, leuchtet die LED blau.

Firmware-Aktualisierung: Laden Sie die Aktualisierungspakete in das Stammverzeichnis des lokalen Speichers herunter oder laden Sie OTA-Aktualisierungen auf dem Gerät herunter.

Halten Sie den Netzschalter ca. 8 Sekunden lang gedrückt, um das Herunterfahren zu erzwingen.

Sie können die Vollversion des Benutzerhandbuchs auf der offiziellen BOOX-Website lesen: https://www.boox.com/downloads/

Español

Polski

Русский

简体中文

安全使用指南：

繁體中文

安全使用指南：

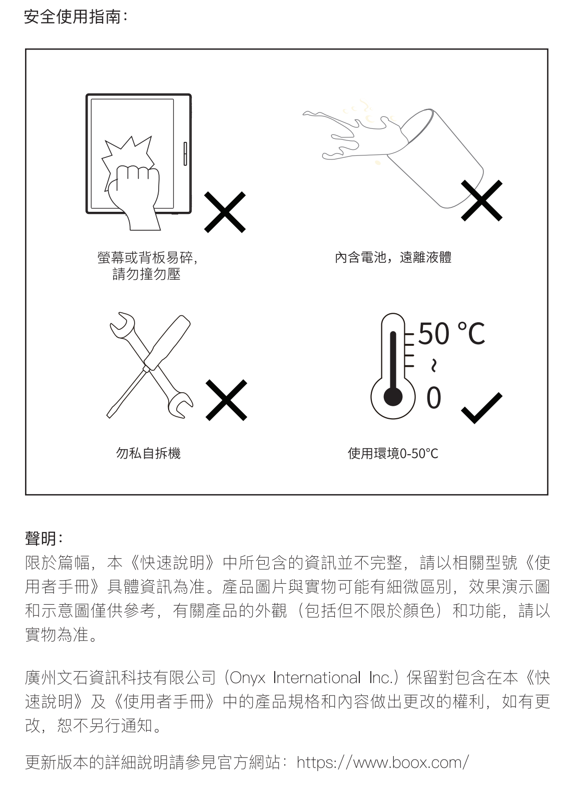

FCC Warnning:
This equipment has been tested and found to comply with the limits for a Class B digital device, pursuant to part 15 of the FCC Rules. These limits are designed to provide reasonable protection againstharmful interference in a residential installation. This equipment generates, uses and can radiateradio frequency energy and, if not installed and used in accordance with the instructions, maycause harmful interference to radio communications. However, there is no guarantee thatinterference will not occur in a particular installation. If this equipment does cause harmfulinterference to radio or television reception, which can be determined by turning the equipmentoff and on, the user is encouraged to try to correct the interference by one or more of thefollowing measures:

- Reorient or relocate the receiving antenna.
- Increase the separation between the equipment and receiver.
- Connect the equipment into an outlet on a circuit different from that to which the receiver is connected.
- Consult the dealer or an experienced radio/TV technician for help.
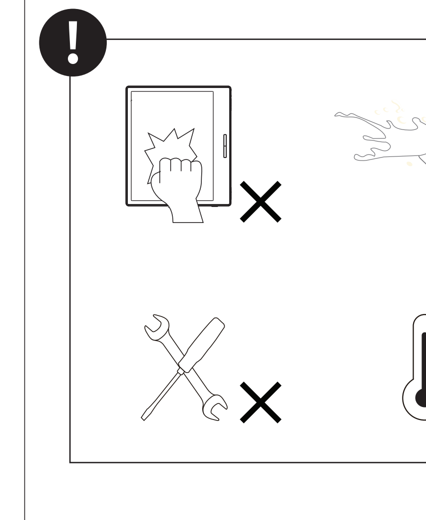
Caution: Any changes or modifications to this device not explicitly approved by manufacturer could void your authority to operate this equipment.
This device complies with part 15 of the FCC Rules. Operation is subject to the following two conditions:
(1)This device may not cause harmful interference, and (2) this device must accept any interference received, including interference that may cause undesired operation.
This equipment complies with FCC radiation exposure limits set forth for an uncontrolled environment. This equipment should be installed and operated with minimum distance 0cm between the radiator and your body.