EUT INTERNAL PHOTOGRAPHS

Go 10.3 (Gen II)

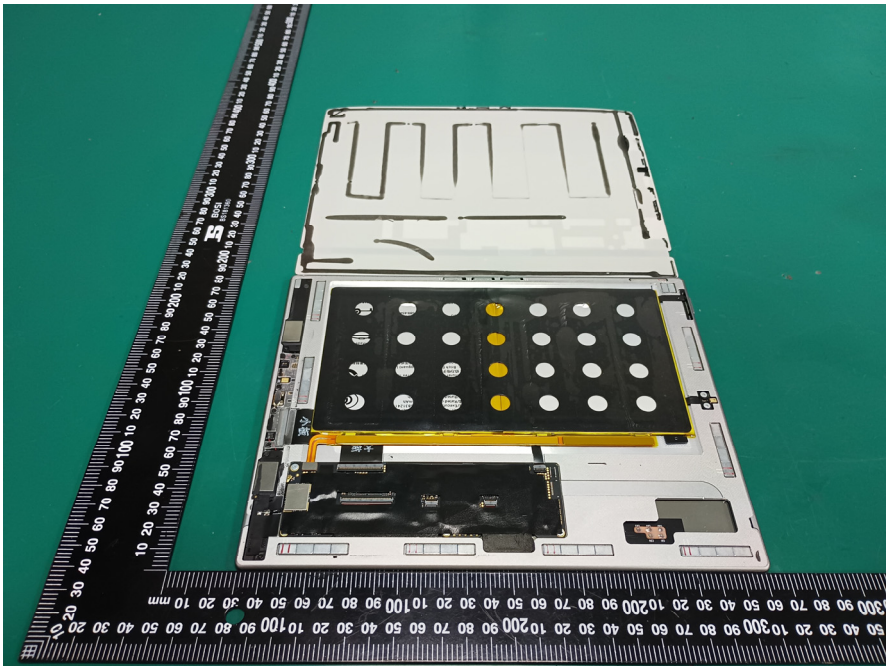

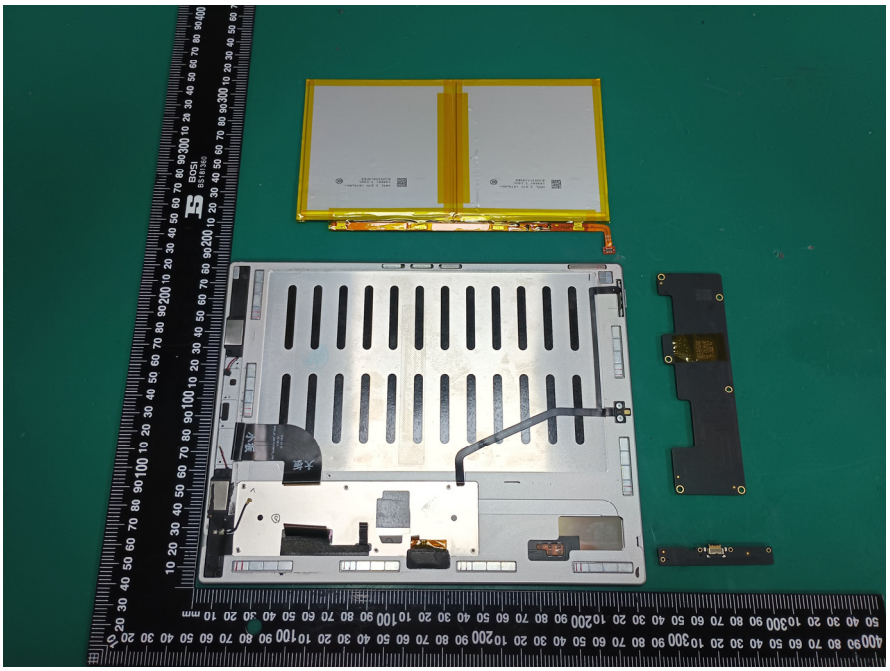

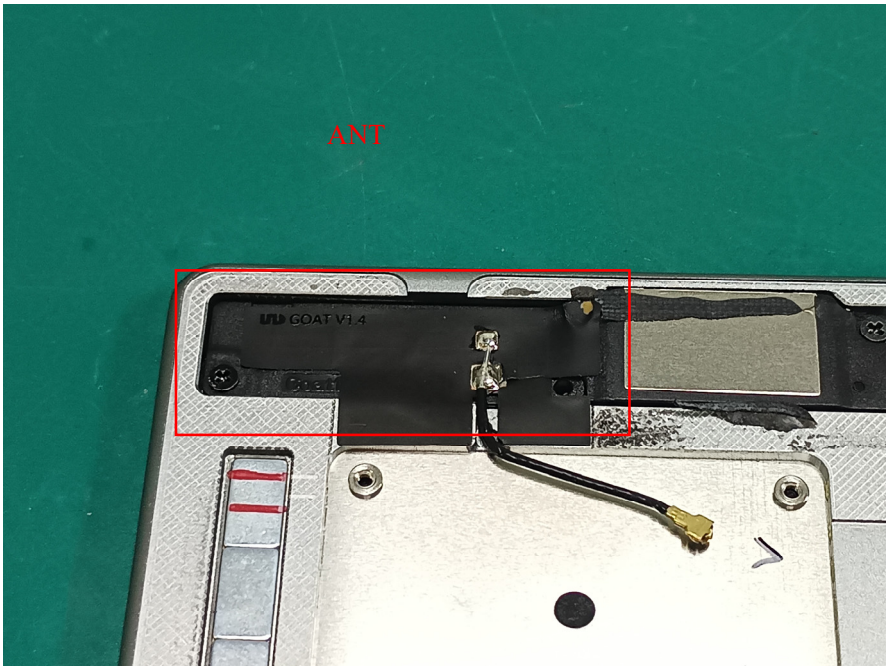
ANT
GOAT V1.4

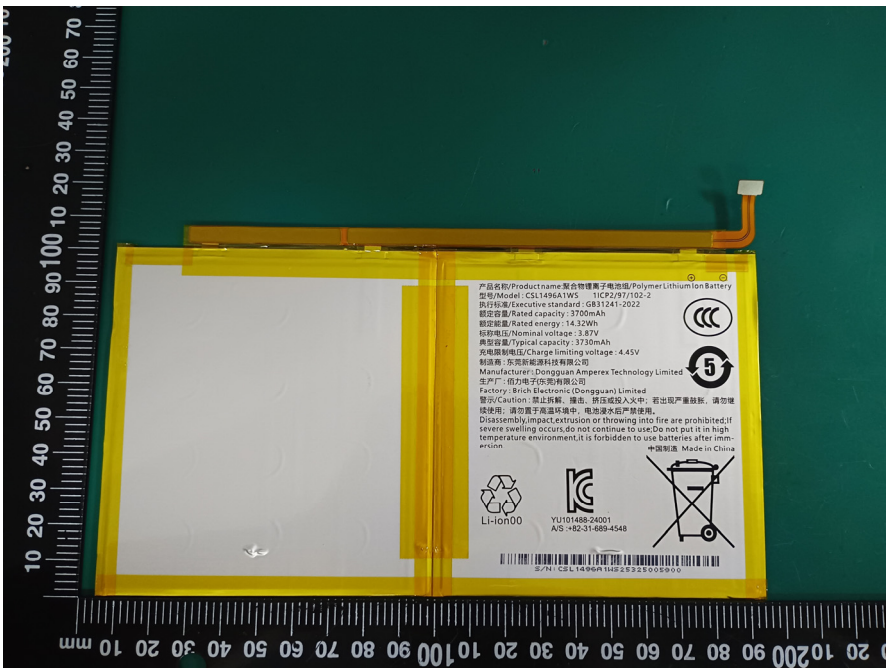
产品名称/Product name:聚合物锂离子电池组/Polymer Lithium Ion Battery
型号/Model : CSL1496A1WS 1ICP2/97/102-2
执行标准/Executive standard : GB31241-2022
额定容量/Rated capacity : 3700mAh
额定能量/Rated energy : 14.32Wh
标称电压/Nominal voltage : 3.87V
典型容量/Typical capacity : 3730mAh
充电限制电压/Charge limiting voltage : 4.45V
制造商 : 东莞新能源科技有限公司
Manufacturer:Dongguan Amperex Technology Limited
生产厂 : 伯力电子(东莞)有限公司
Factory:Brich Electronic (Dongguan) Limited
警示/Caution : 禁止拆解、撞击、挤压或投入火中；若出现严重鼓胀，请勿继续使用；请勿置于高温环境中，电池浸水后严禁使用。
Disassembly,impact,extrusion or throwing into fire are prohibited;If severe swelling occurs,do not continue to use;Do not put it in high temperature environment,it is forbidden to use batteries after immersion
中国制造 Made in China
Li-ion00
YU101488-24001
A/S :+82-31-689-4548
S/N : CSL1496A1WS2532500S900

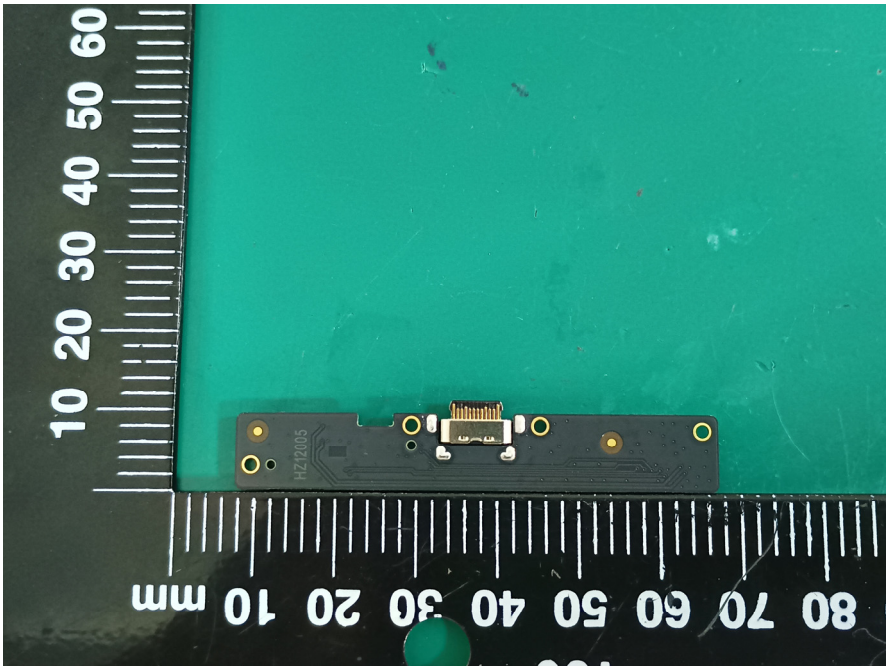
HZ12005
10 20 30 40 50 60
mm 10 20 30 40 50 60 70 80

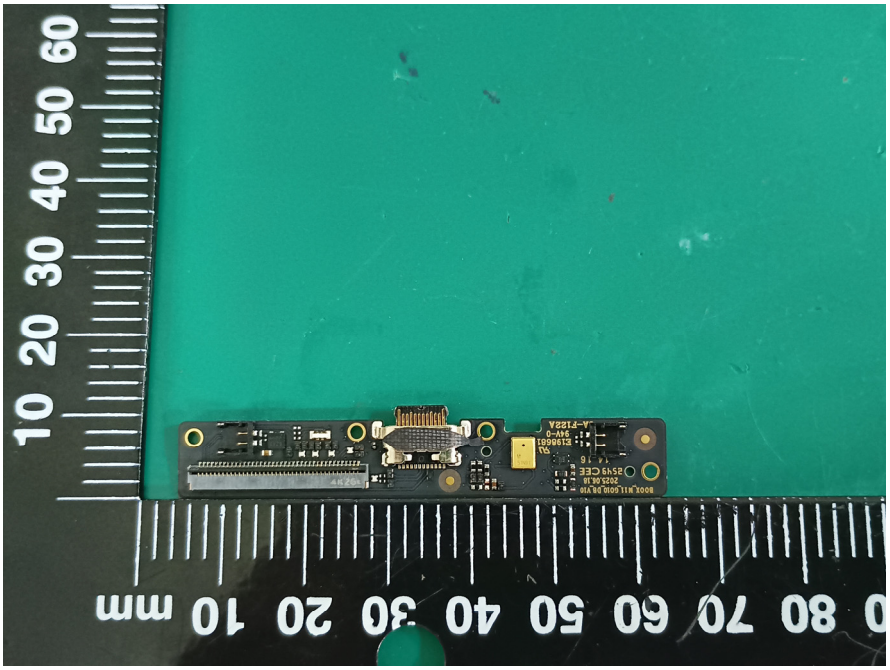
10 20 30 40 50 60
mm 10 20 30 40 50 60 70 80

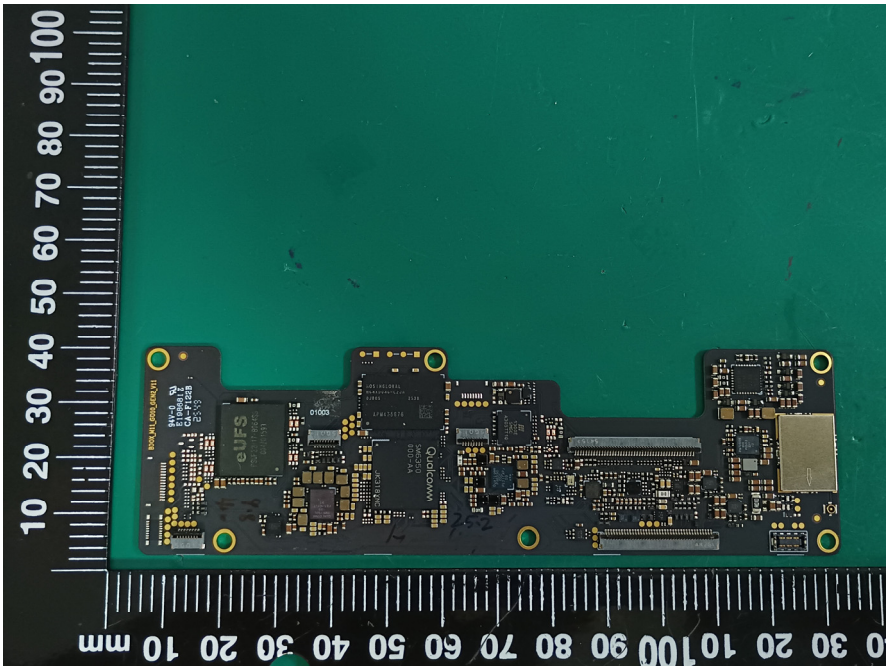
eUFS
Qualcomm
mm

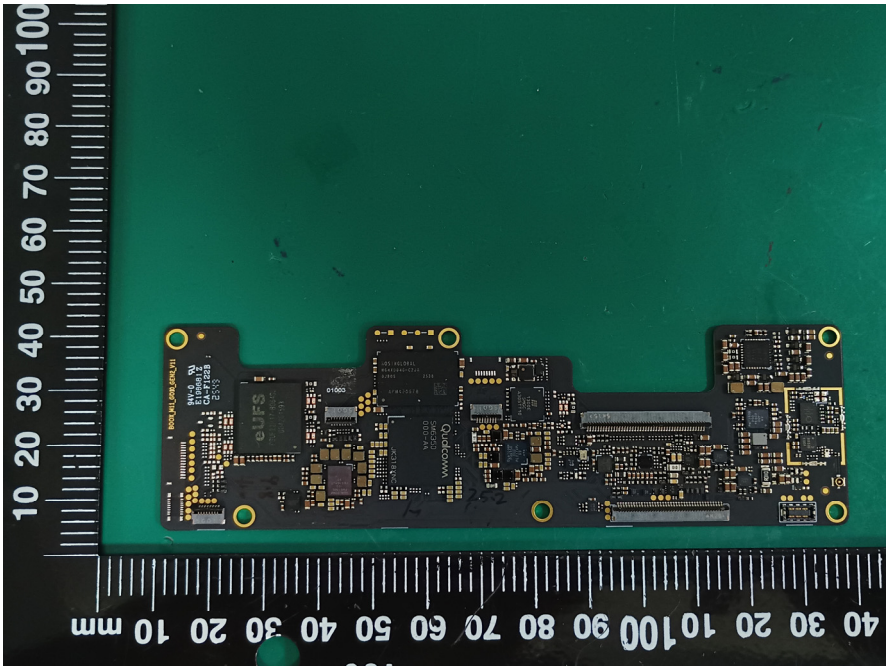
eUFS
Qualcomm
mm

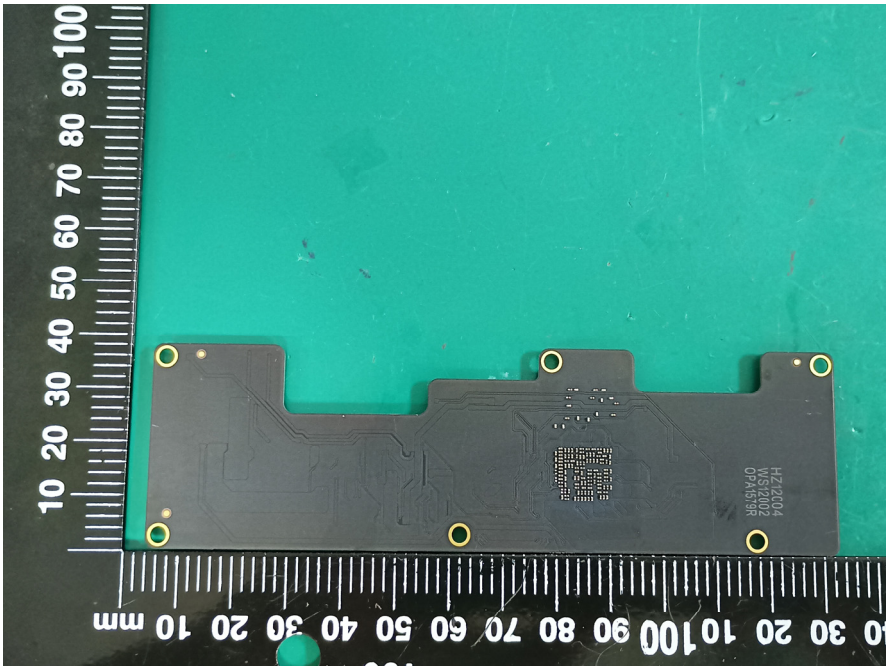
HZ2C04
WS1202
OPA519R
mm

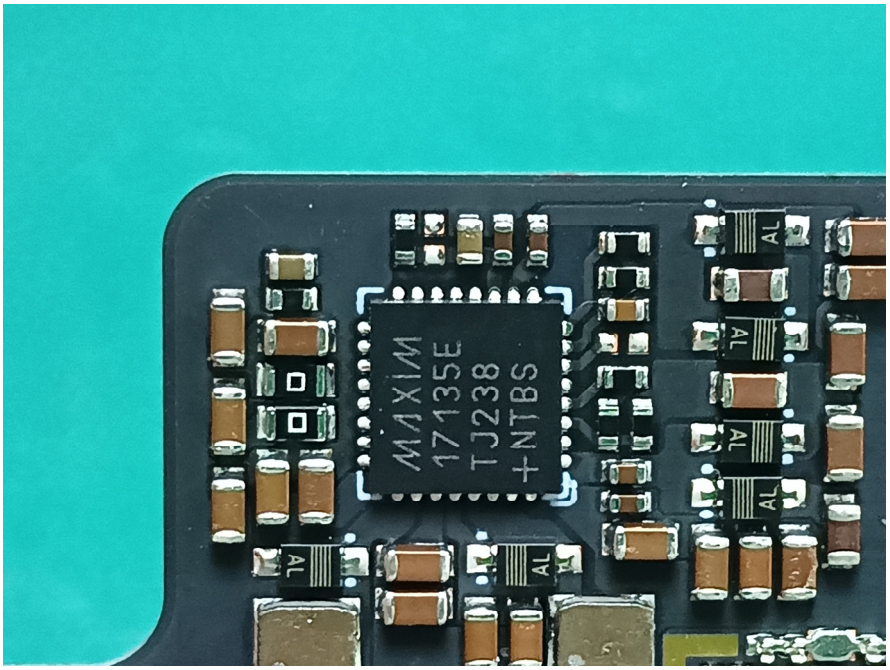
MAXIM
17135E
TJ238
+NTBS

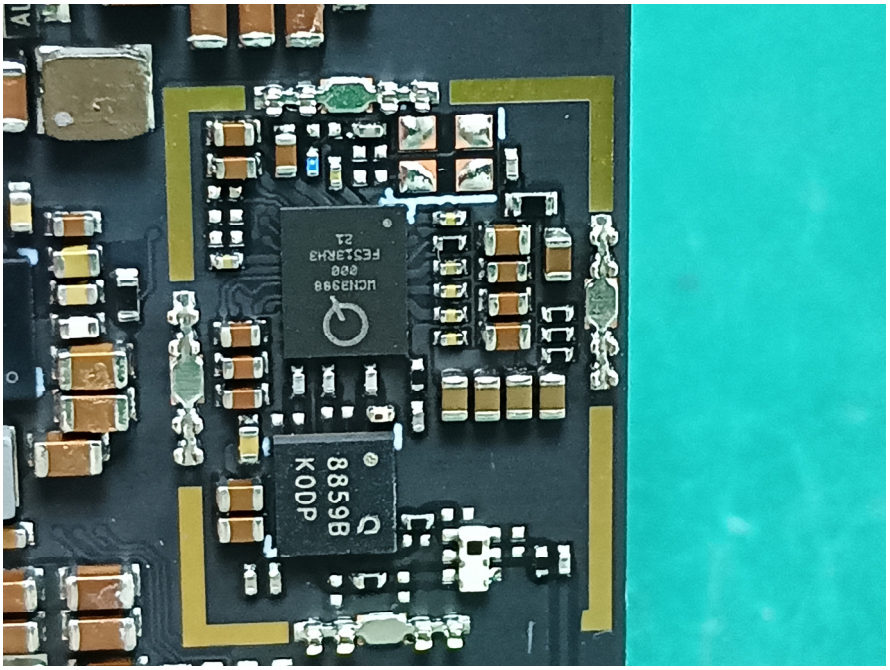
8859B
KODP

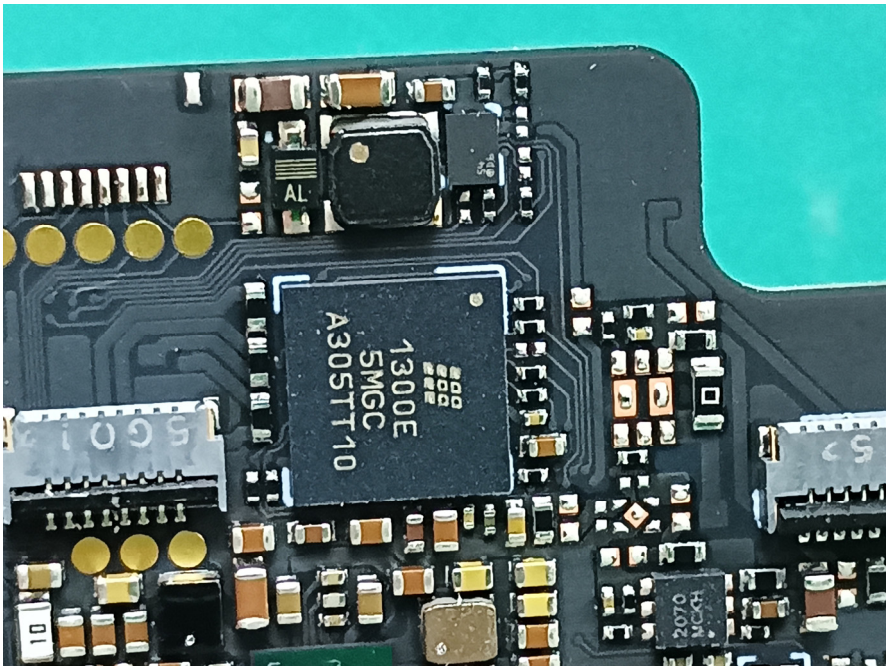
AL
1300E
5MGC
A305TT10

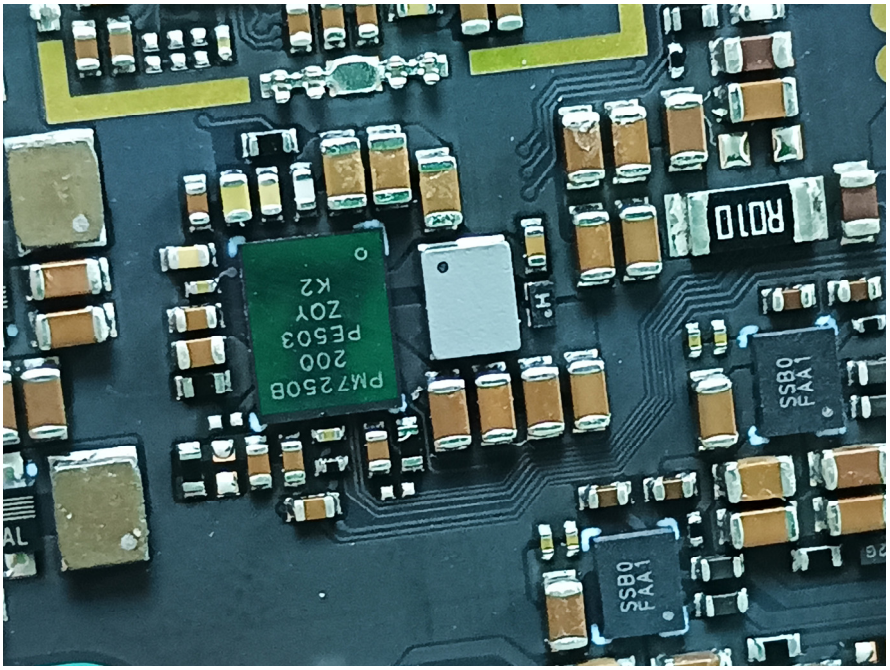
PM7250B
200
PE503
ZOY
K2
SSBO
FAA1
SSBO
FAA1
R010

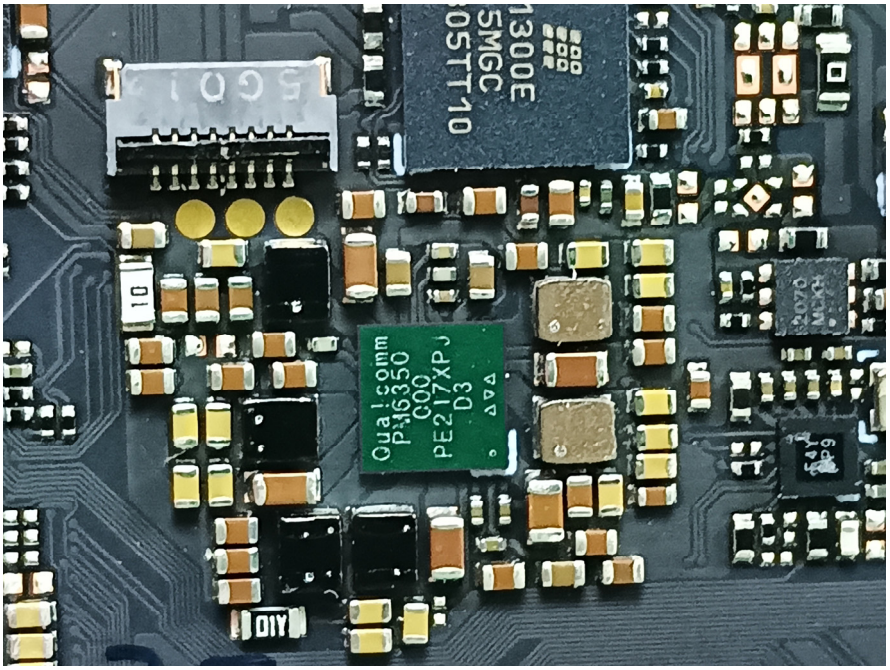
Qualcomm
PM6350
000
PE217XPJ
D3
1300E
5MGC
05TT10
5G01
01