BOOX Go Color 10.3 Pro

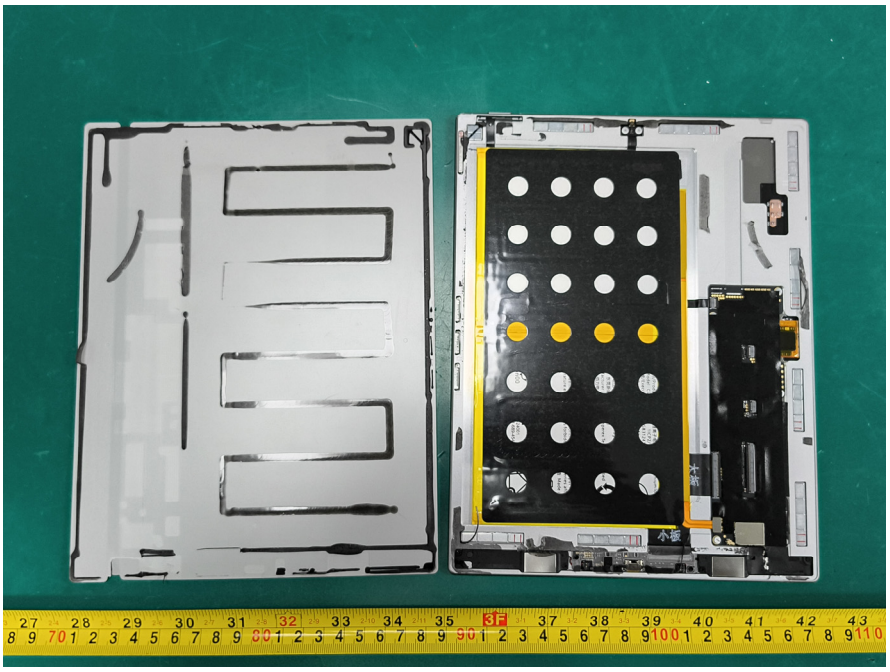

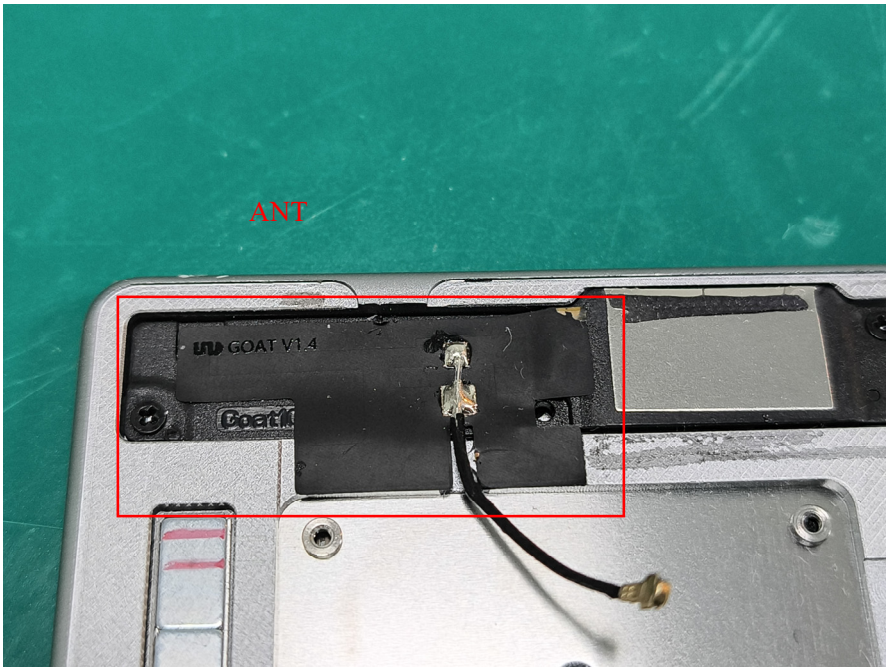

产品名称/Product name:聚合物锂离子电池组/Polymer Lithium Ion Battery
型号/Model: CS11496A1WS 1ICP2/97/102-2
执行标准/Executive standard : GB31241-2022
额定容量/Rated capacity : 3700mAh
额定能量/Rated energy : 14.32Wh
标称电压/Nominal voltage : 3.87V
典型容量/Typical capacity : 3730mAh
充电限制电压/Charge limiting voltage : 4.45V
制造商：东莞新能源科技有限公司
Manufacturer : Dongguan Amperex Technology Limited
生产厂：佰力电子(东莞)有限公司
Factory : Brich Electronic (Dongguan) Limited
警示/Caution：禁止拆解、撞击、挤压或投入火中，若出现严重鼓胀，请勿继续使用；请勿置于高温环境中，电池浸水后严禁使用。
Disassembly,impact,extrusion or throwing into fire are prohibited;if severe swelling occurs,do not continue to use;Do not put it in high temperature environment,it is forbidden to use batteries after immersion.
中国制造 Made in China
Li-ion00
YU101488-24001
A/S :+82-31-689-4548

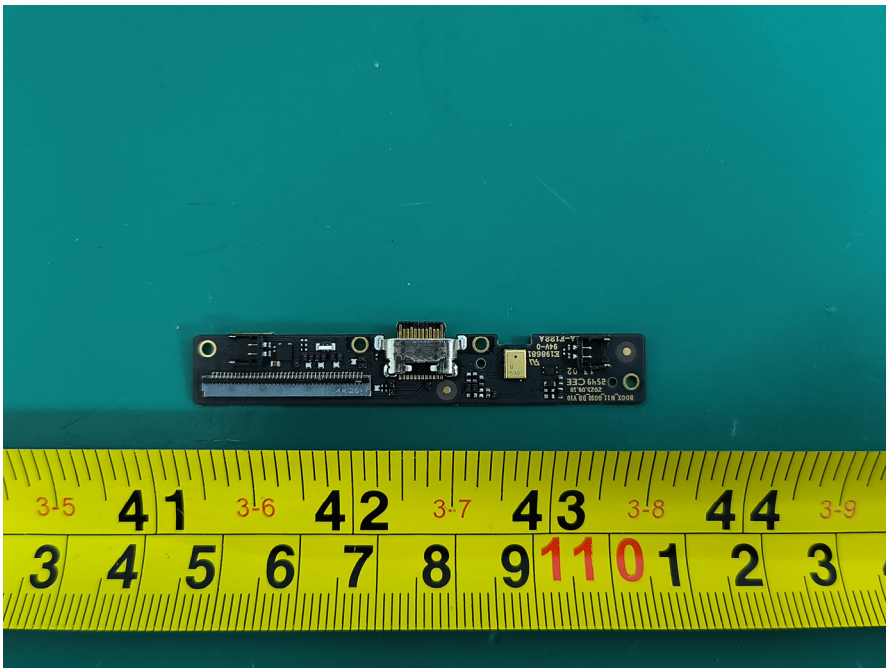

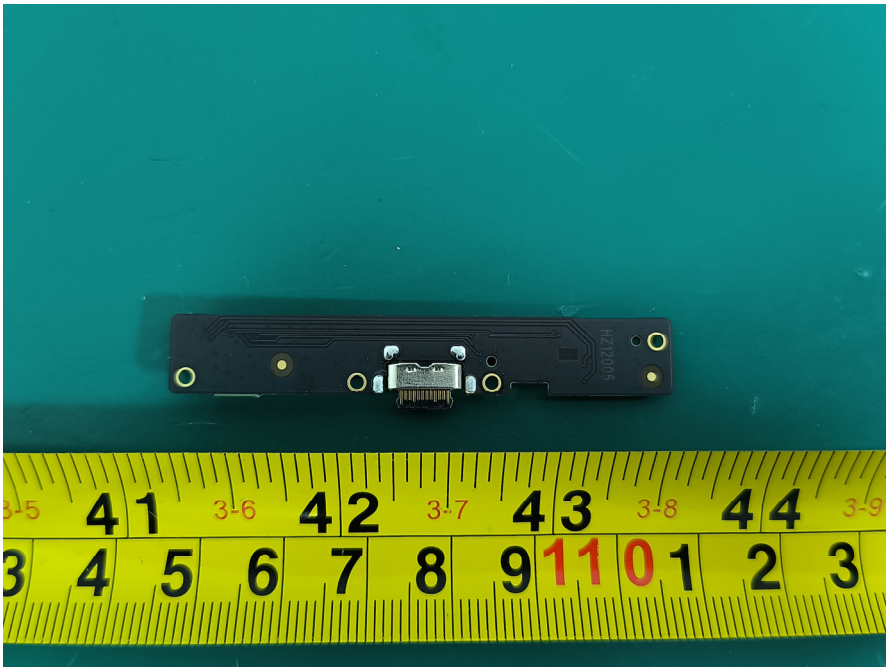
HZ12005

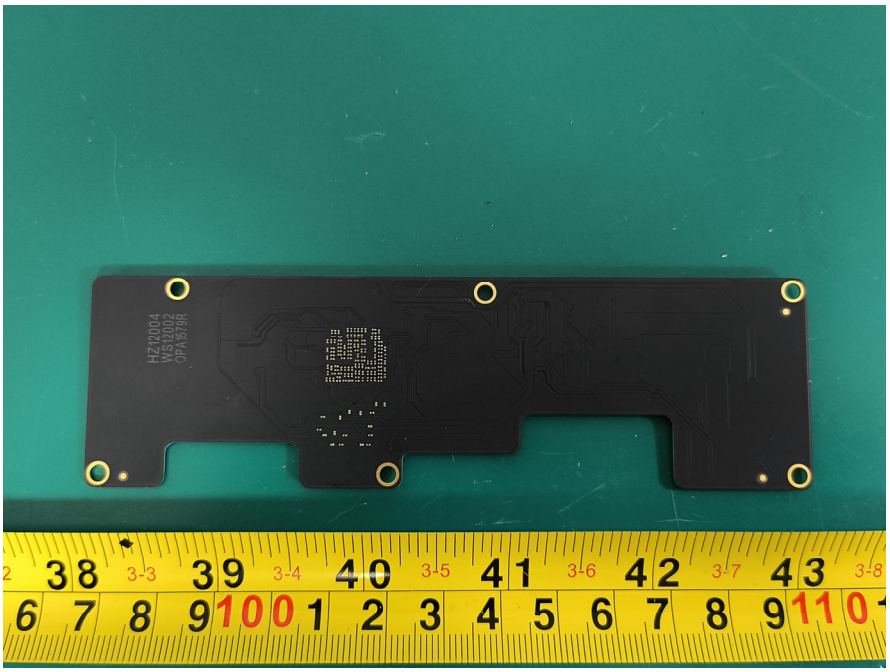
HZ12004
WS12002
OPA679R

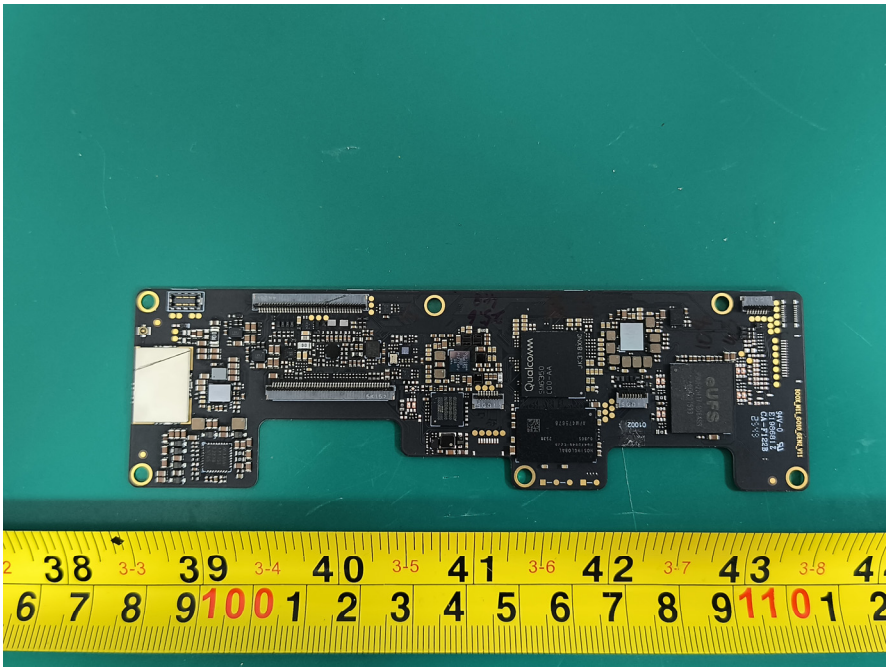

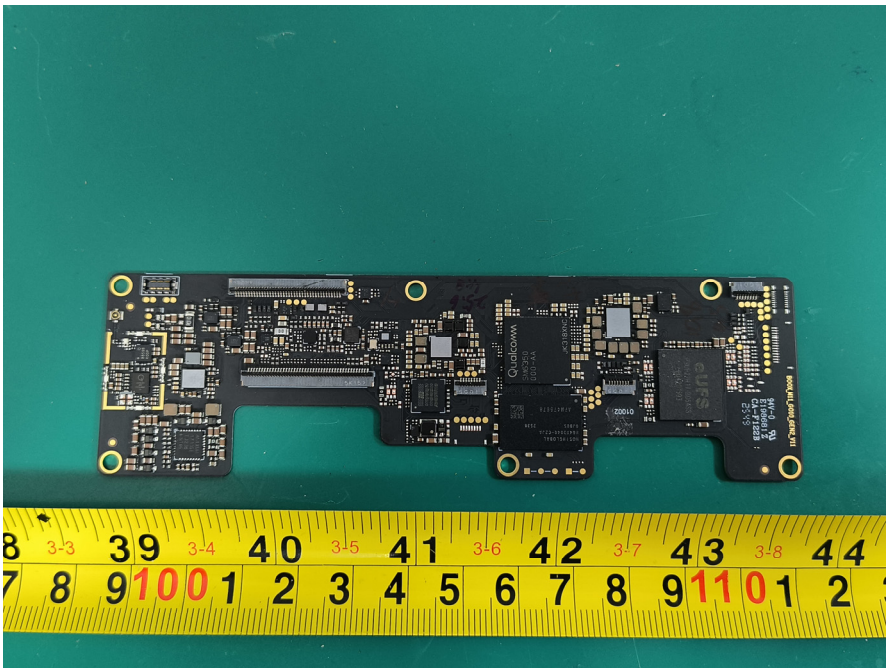

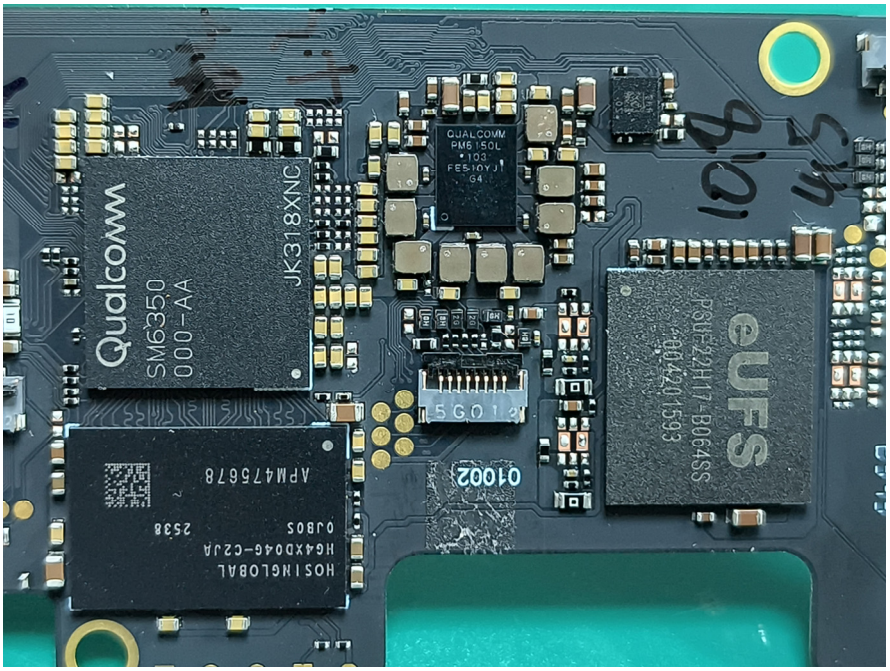
Qualcomm
SM6350
000-AA
JK318XNC
QUALCOMM
PM6150L
eUFS
APM47567B
HOSINGLOBAL
5GO1
01002

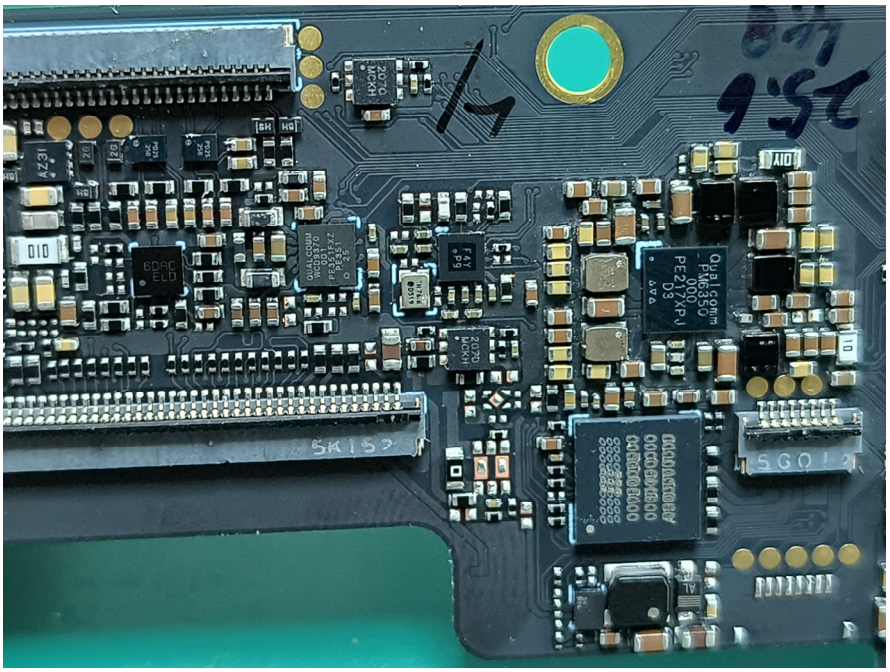
Qualcomm
PM6350
5GO1

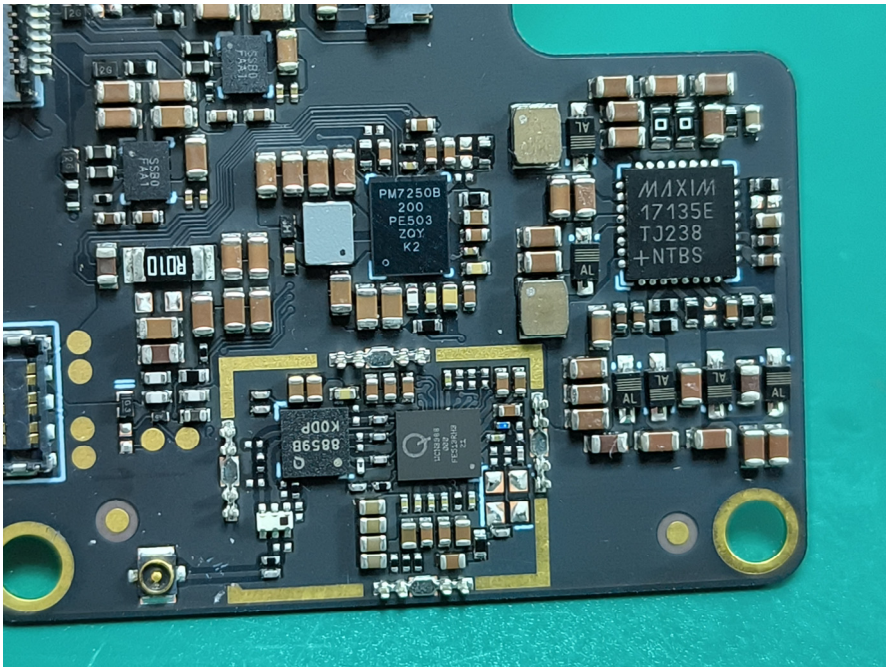
PM7250B
200
PE503
ZOY
K2
MAXIM
17135E
TJ238
+NTBS
R010
AL