TRANE

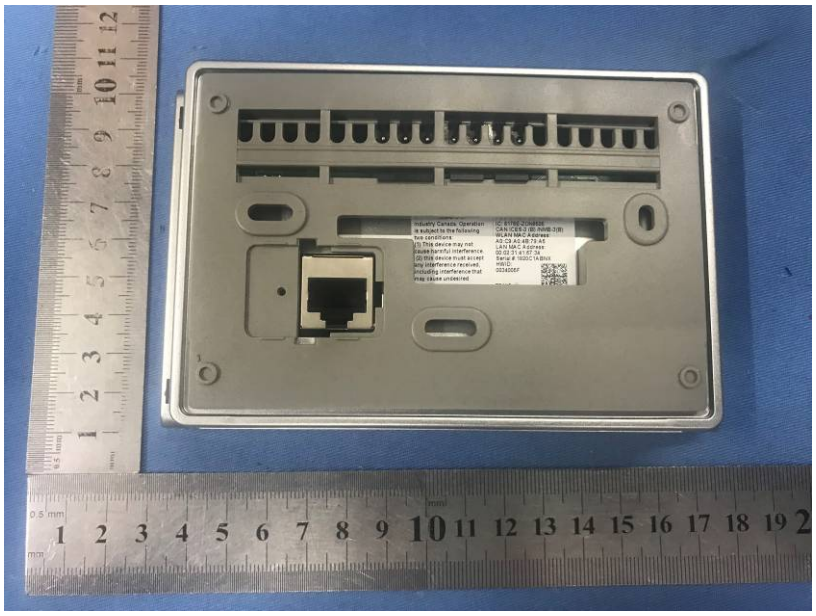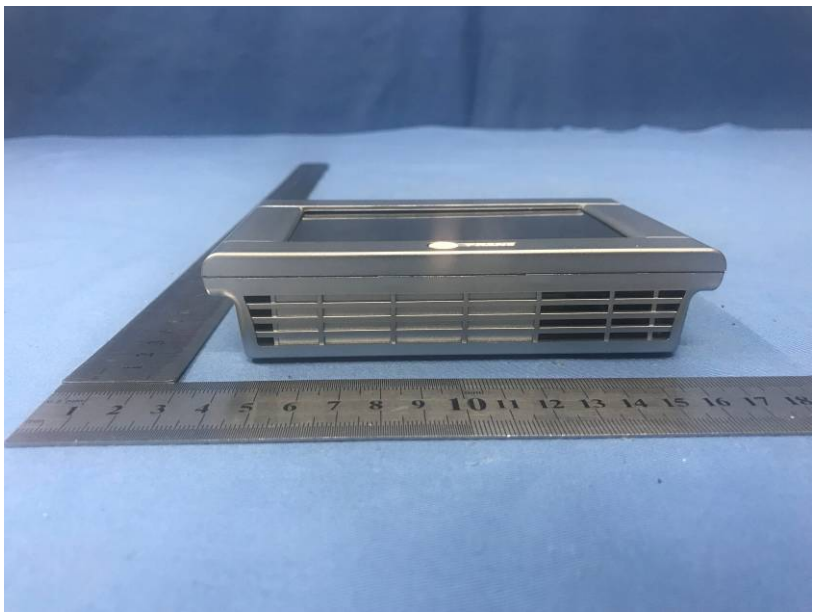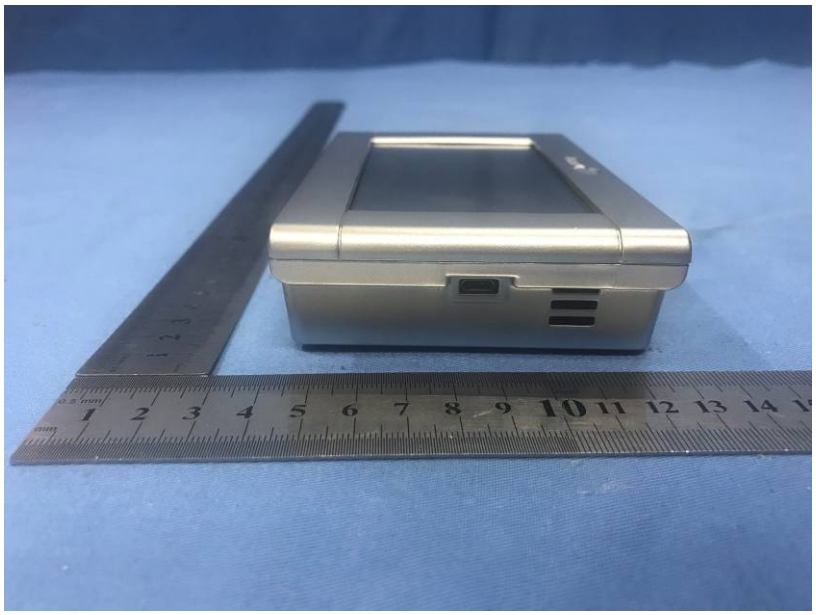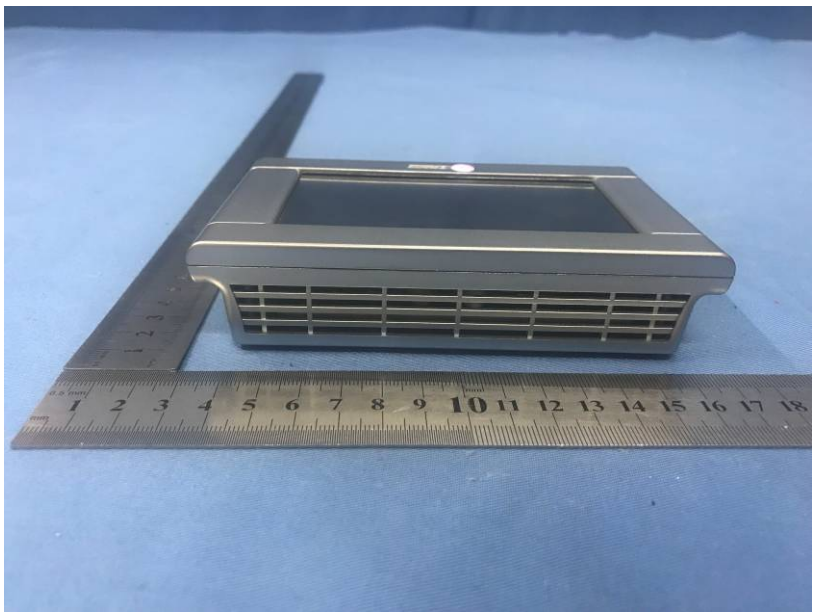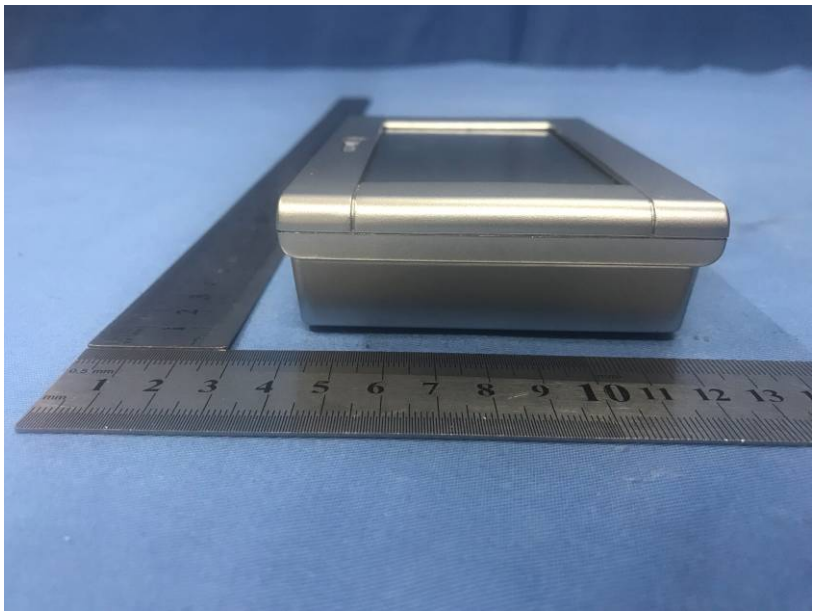
Industry Canada: Operation
is subject to the following
two conditions:
(1) This device may not
cause harmful interference.
(2) this device must accept
any interference received,
including interference that
may cause undesired
IC: 8170A-2C4B5M
CAN ICES-3 (B) /NMB-3(B)
WLAN MAC Address
A0:C9:A0:4B:79:A5
LAN MAC Address
A0:C9:A0:4B:79:A4
Serial #: 1SSSC1A8xx
HWID:
0234005F