Photographs of EUT

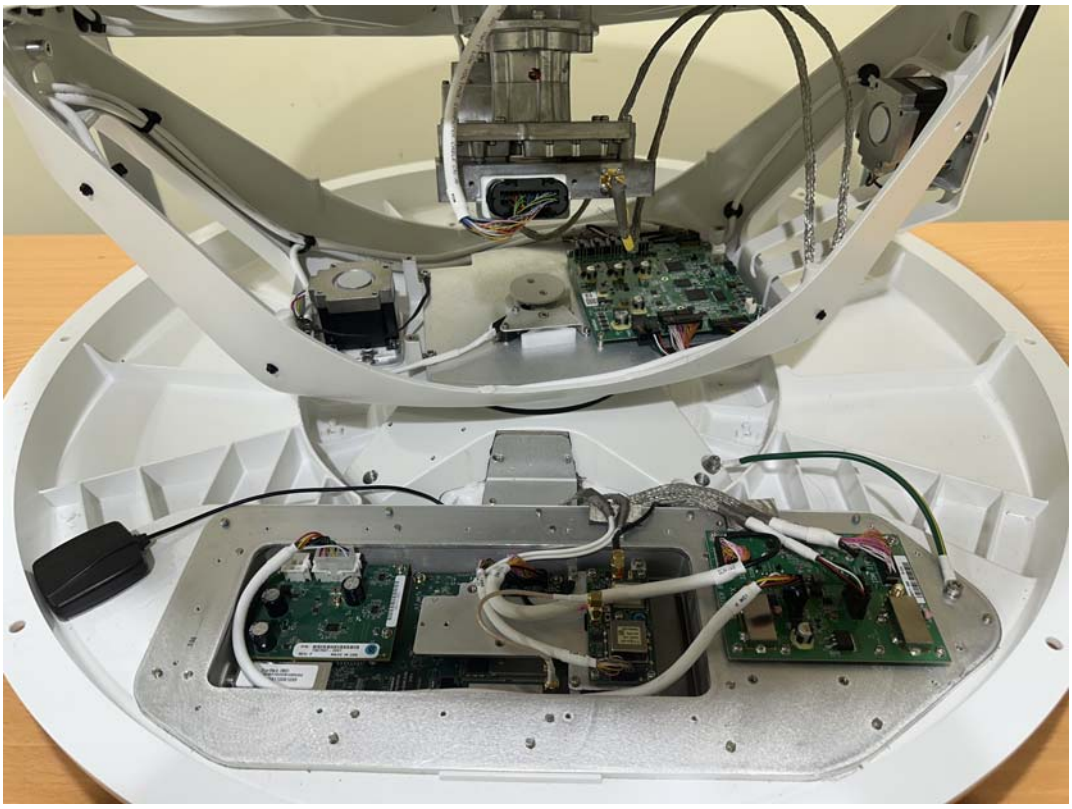

Antenna Unit Cover opened (overall)

AIM board **installed in (Antenna Unit)**

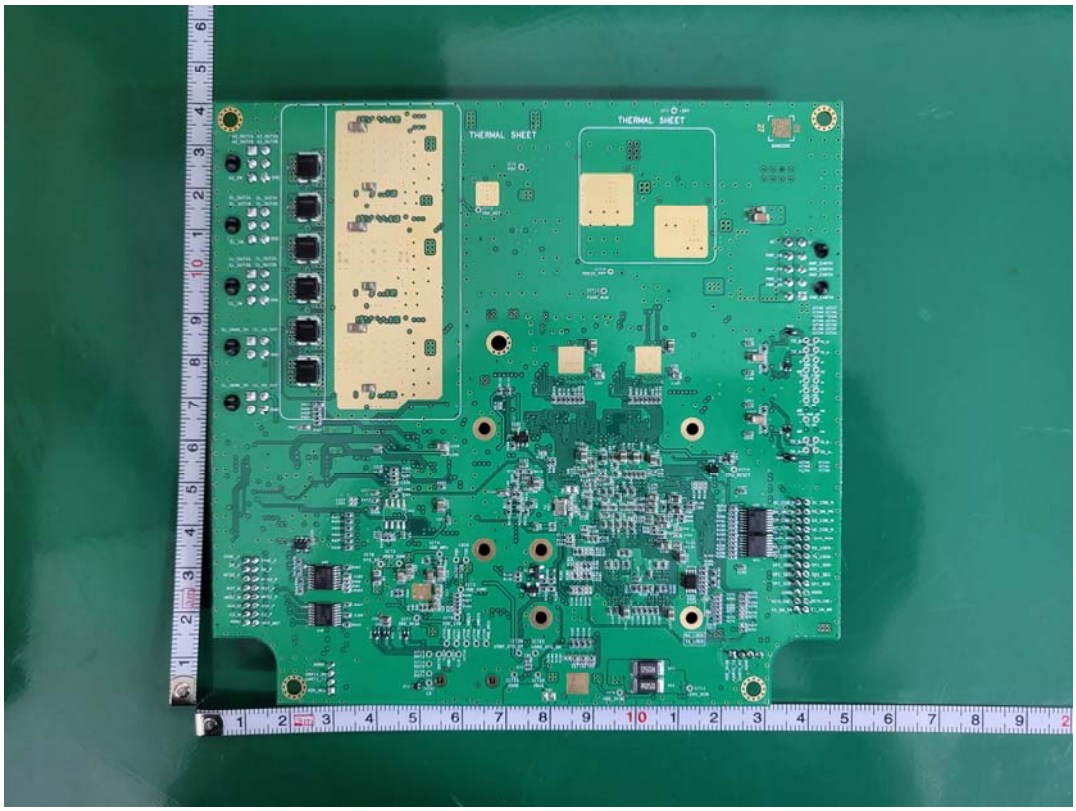

IMU board **installed in (Antenna Unit)**

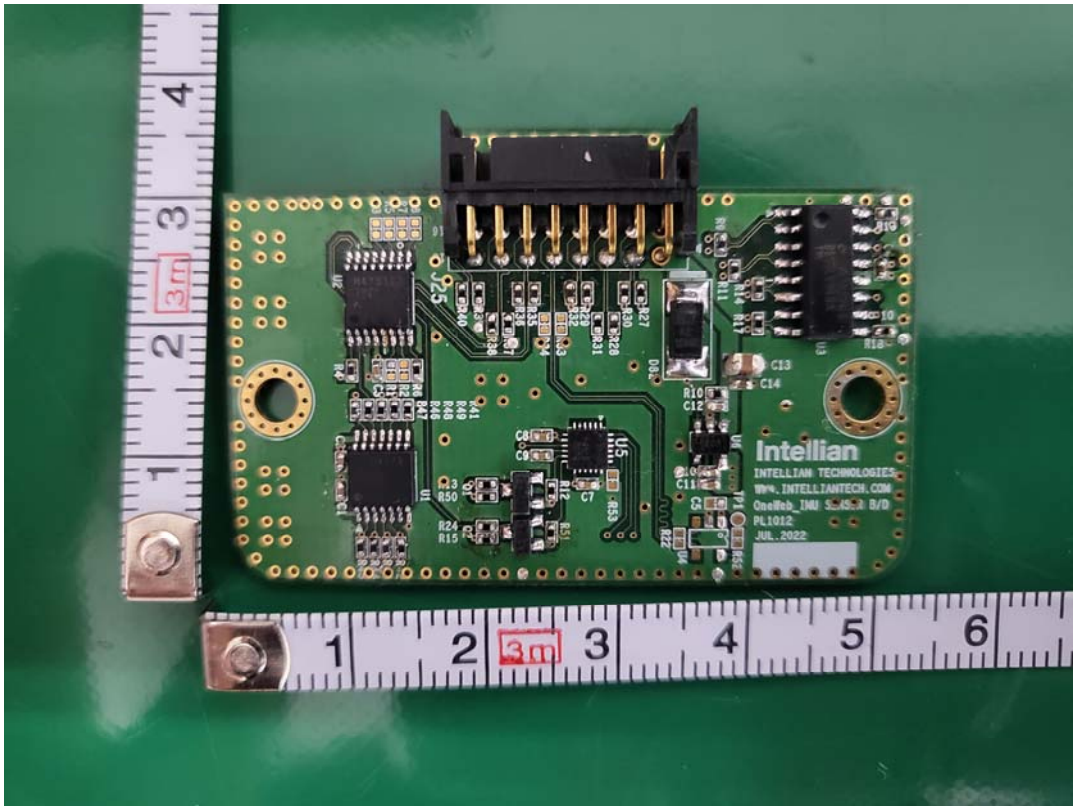

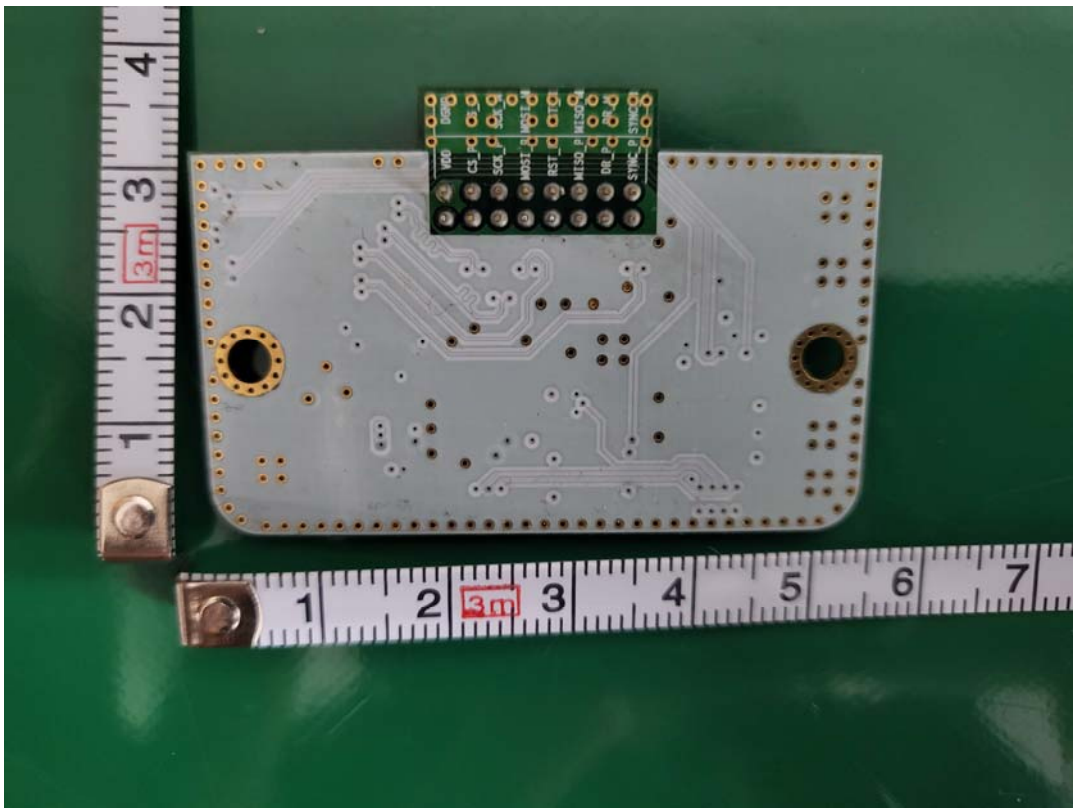

RCM board **installed in (Antenna Unit)**

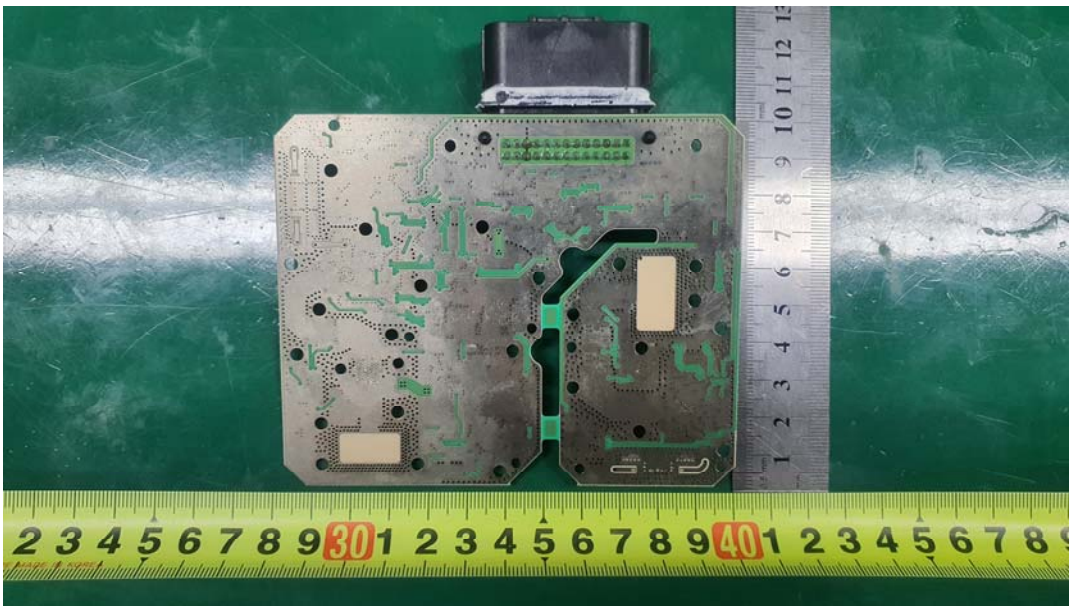

DDM board **installed in (Antenna Unit)**

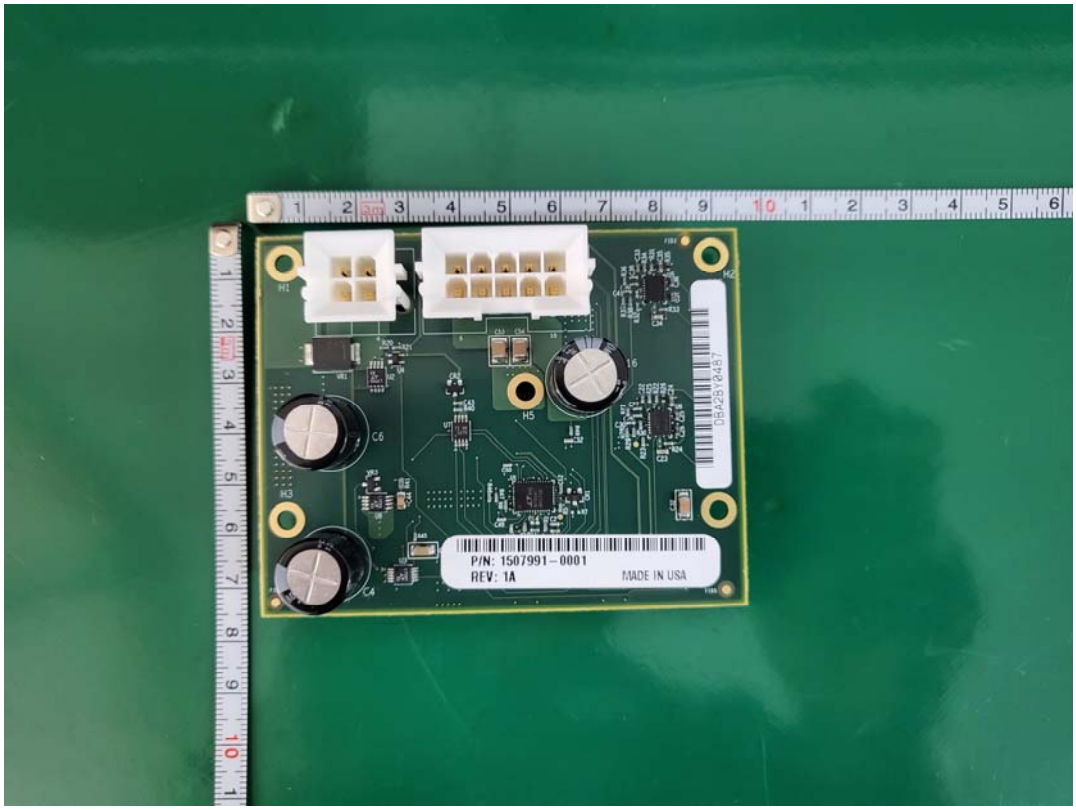

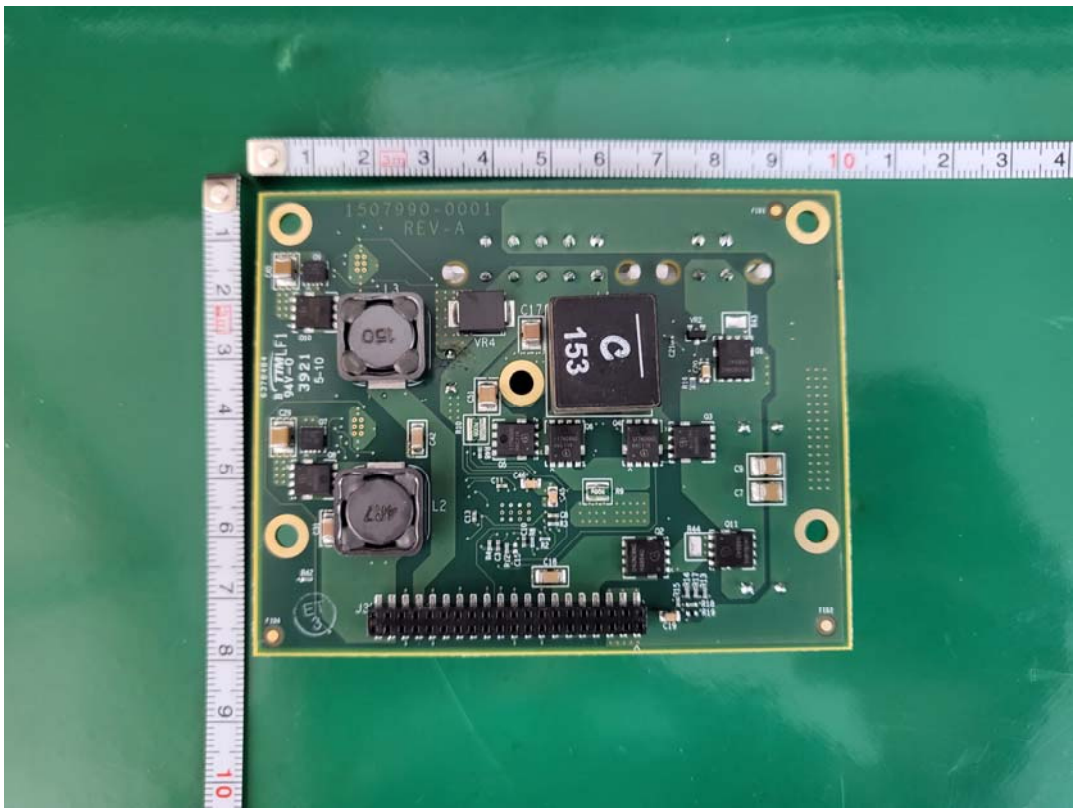

EGR board **installed in (Antenna Unit)**

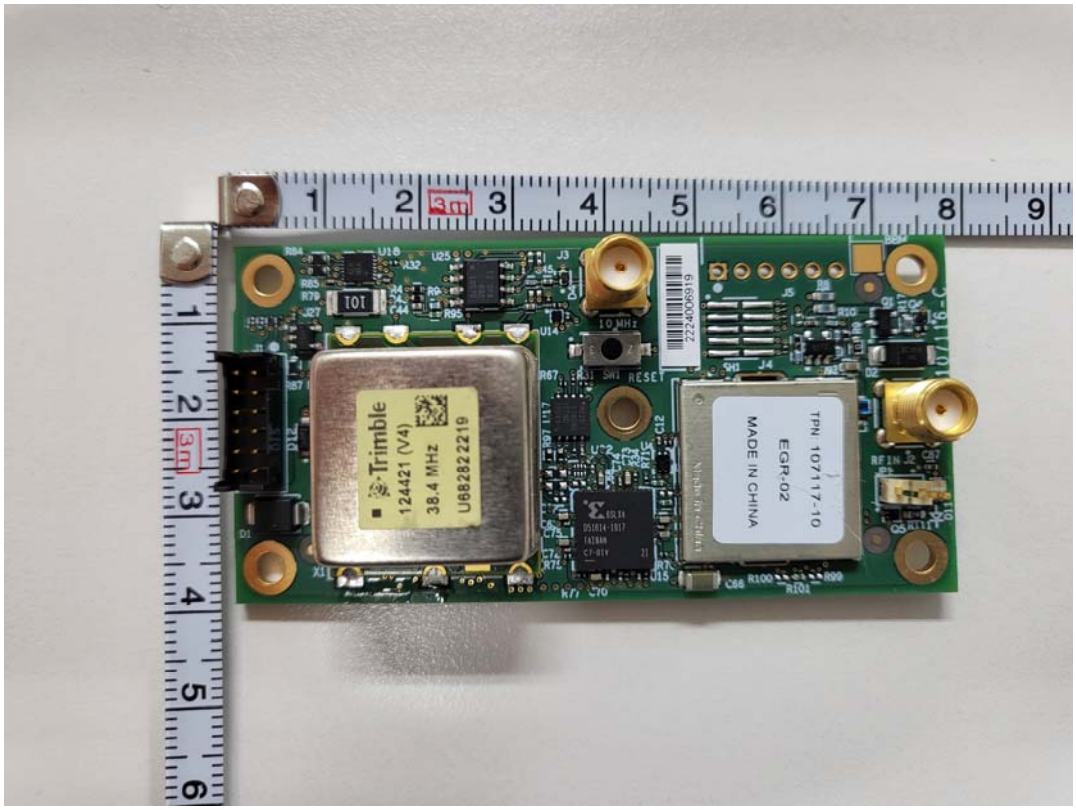

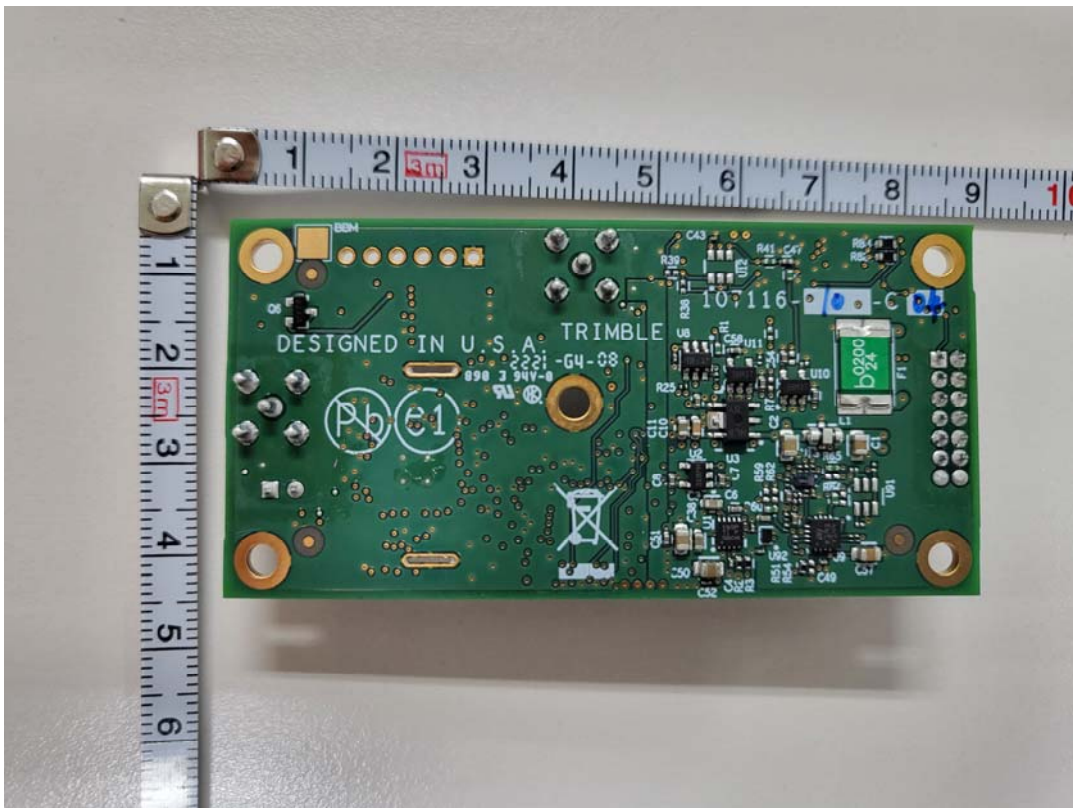

IDM board **installed in (Antenna Unit)**

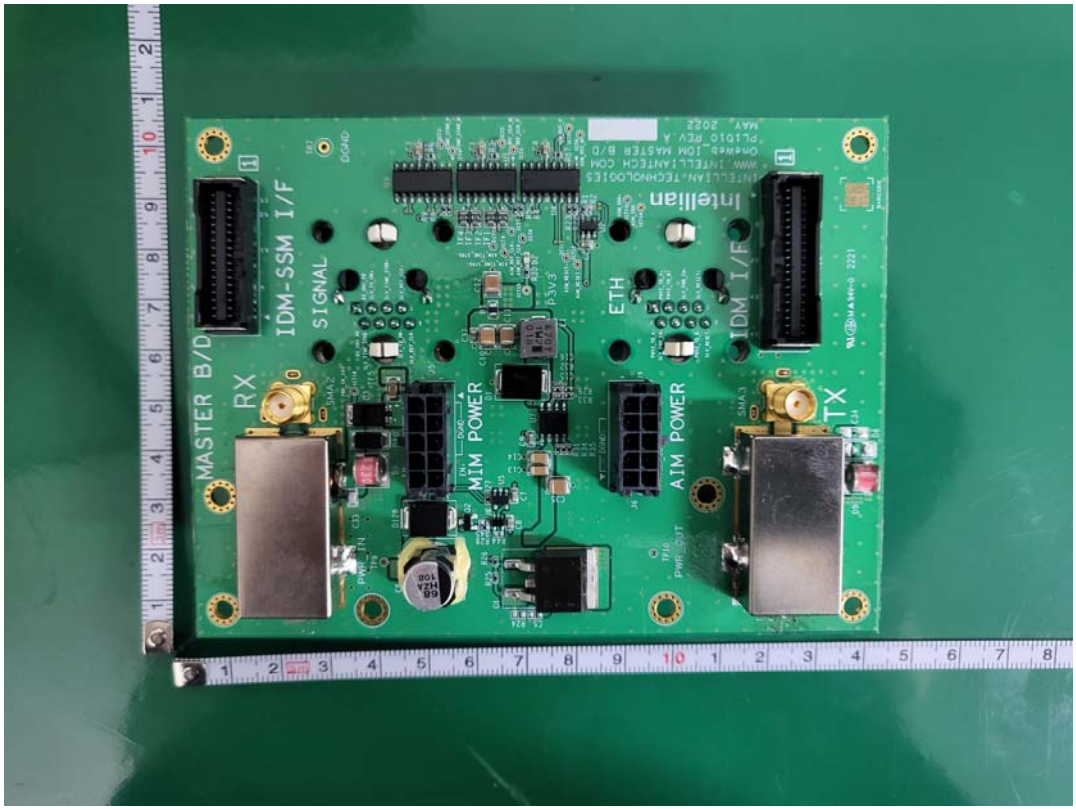

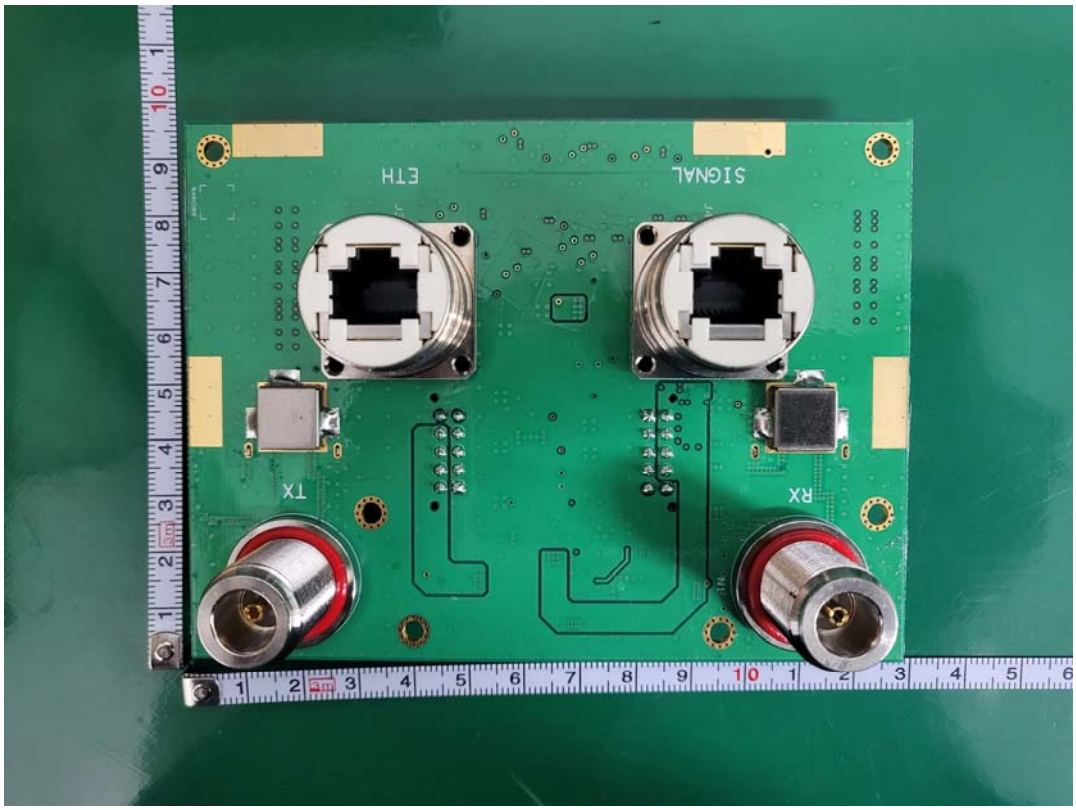

IDM board **installed in (Antenna Unit)**

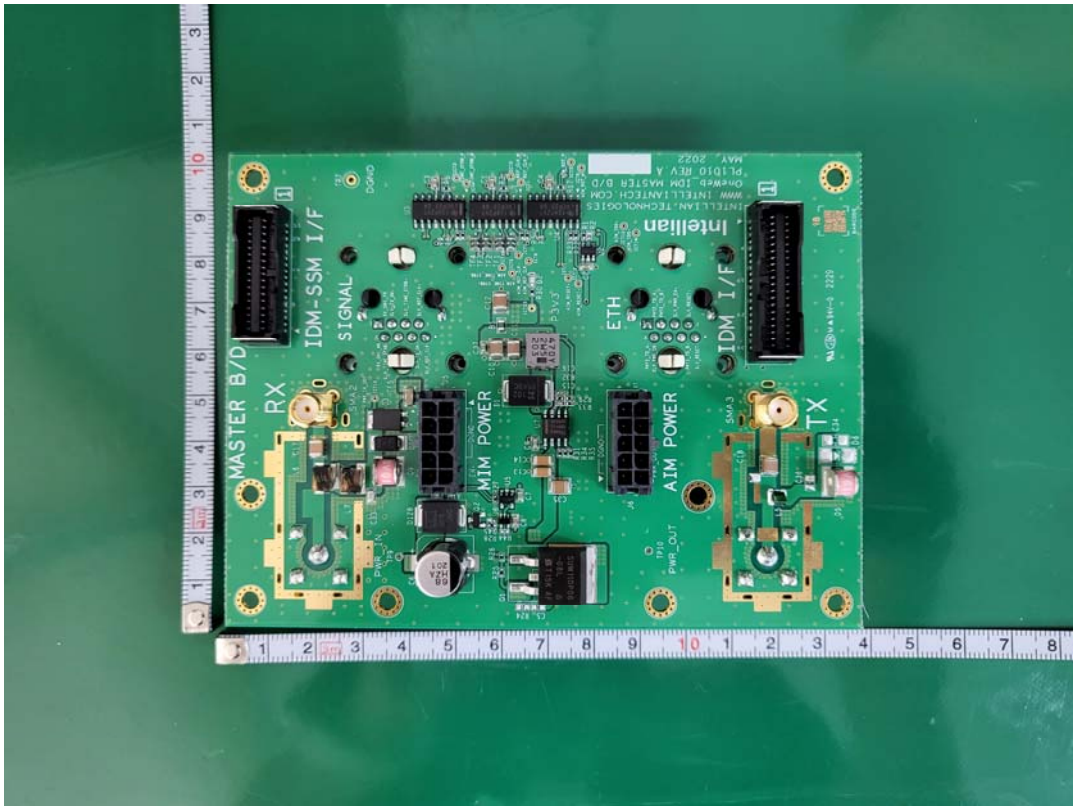

Shielding CAN removed

SSM board **installed in (Antenna Unit)**

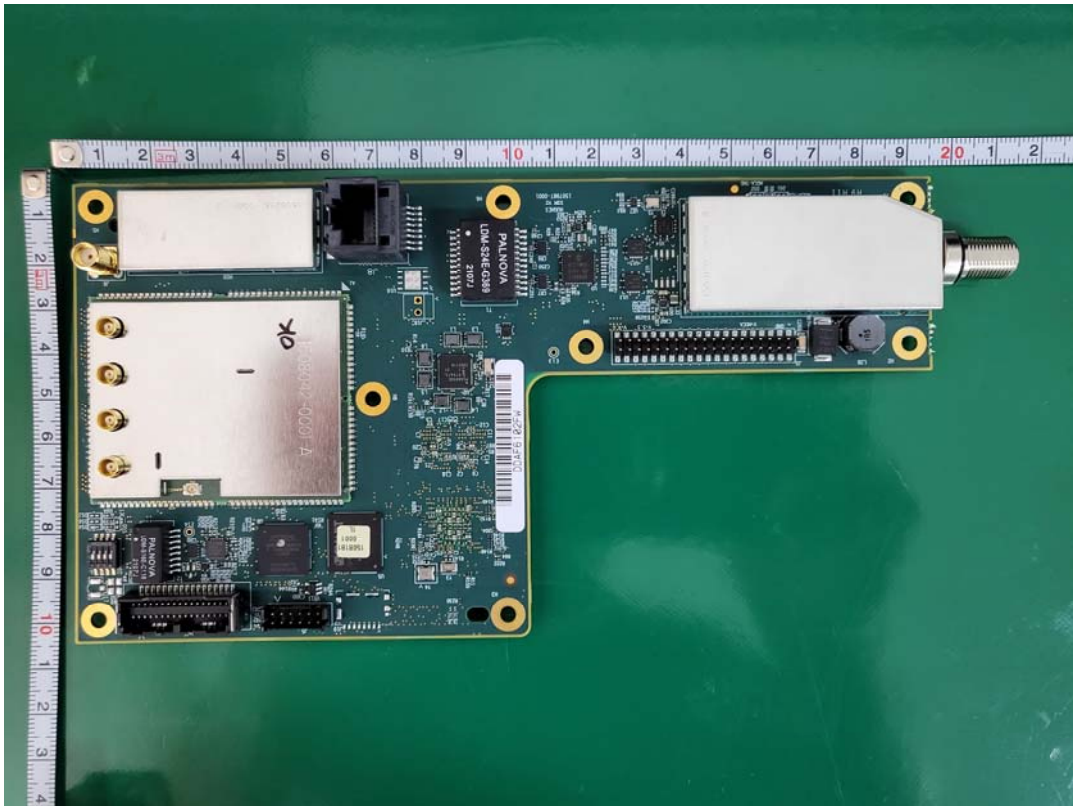

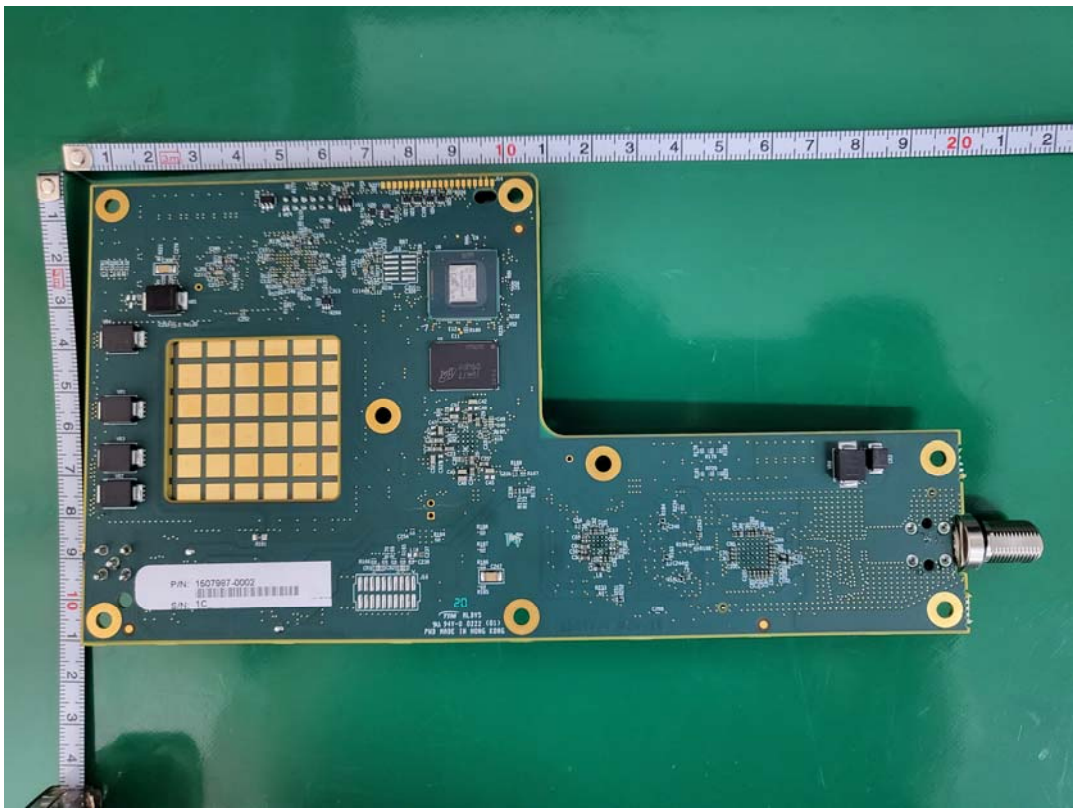

SSM board **installed in (Antenna Unit)**

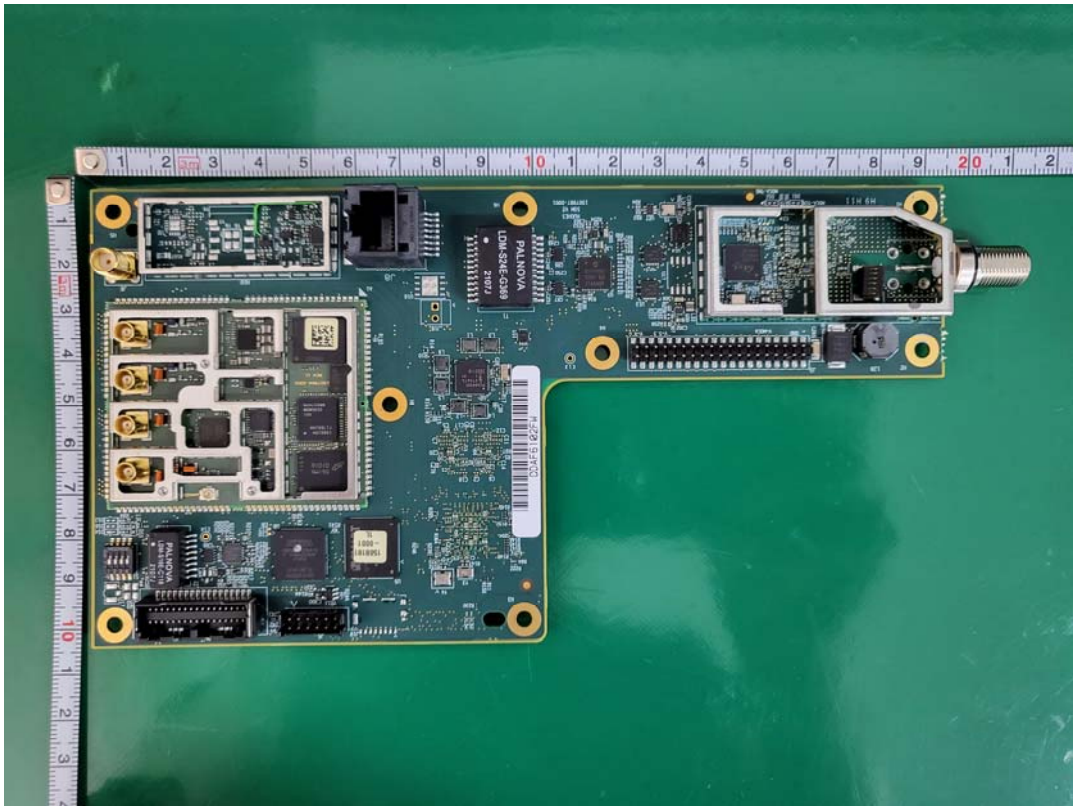

Shielding CAN removed

CNX-Rac

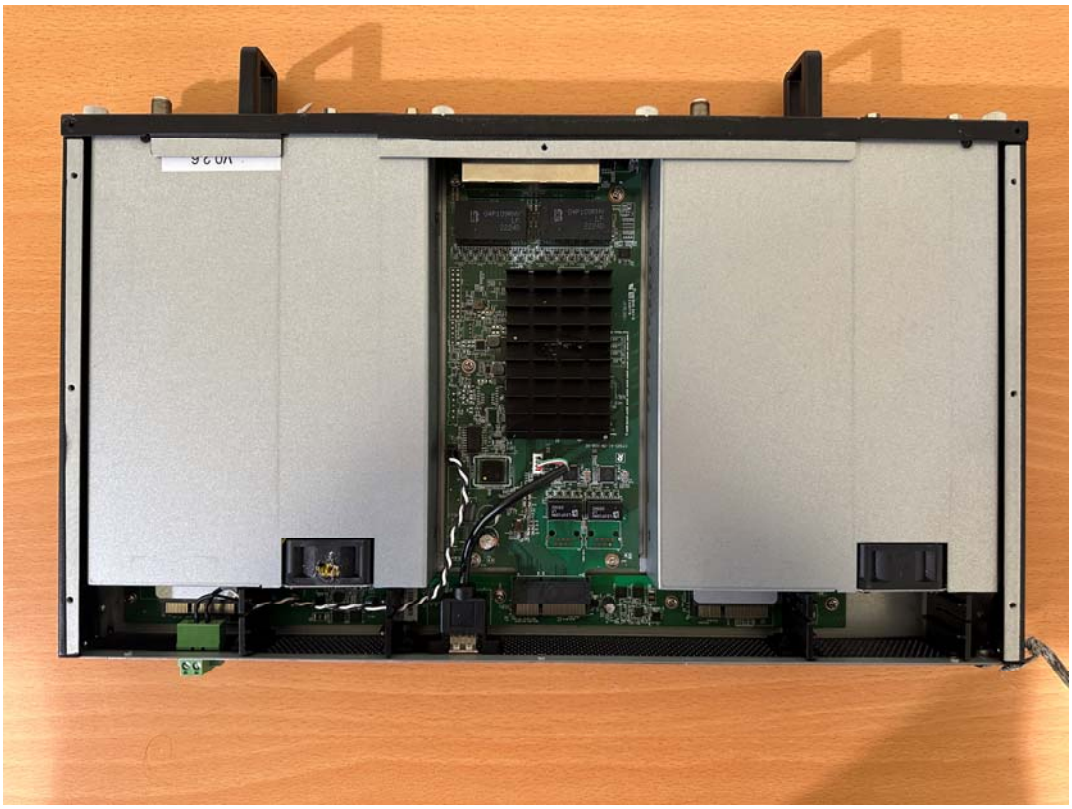

PDM board **installed in (CNX-Rac)**

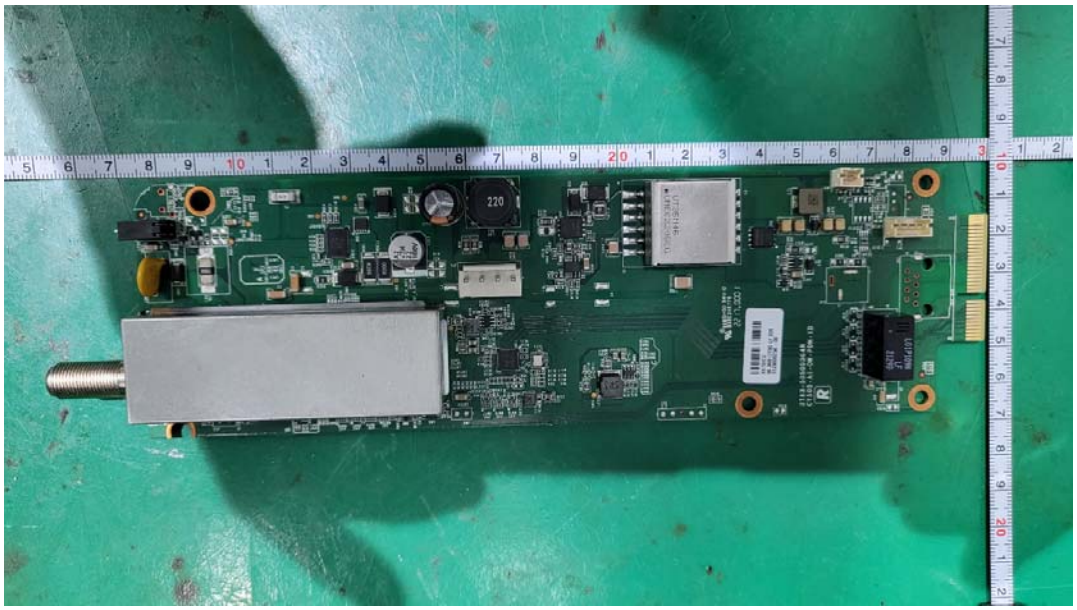

PDM board **installed in (CNX-Rac)**

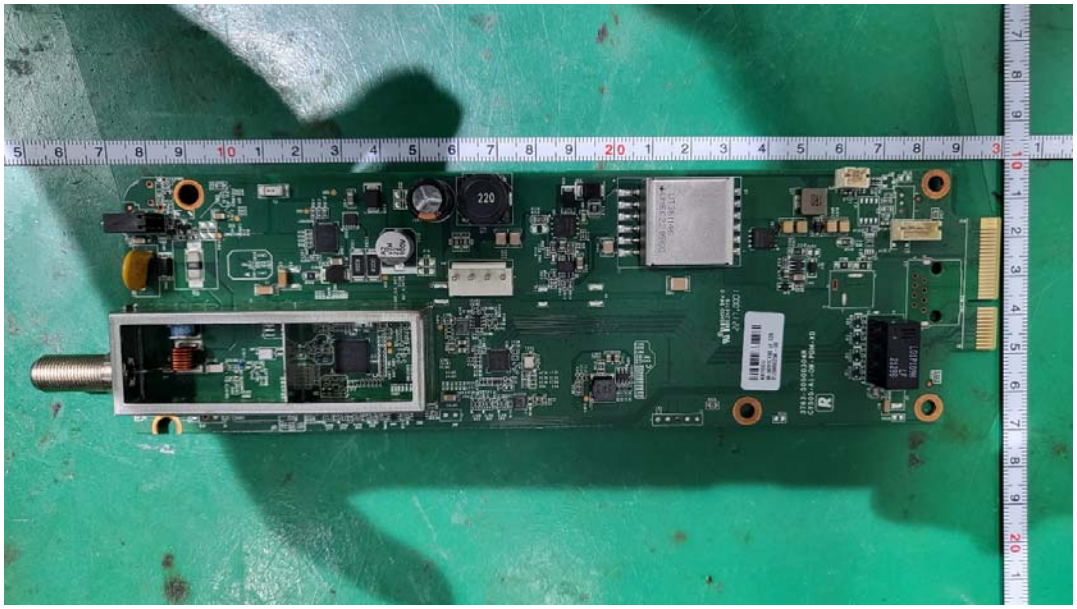

Shielding CAN removed

Power board **installed in (CNX-Rac)**

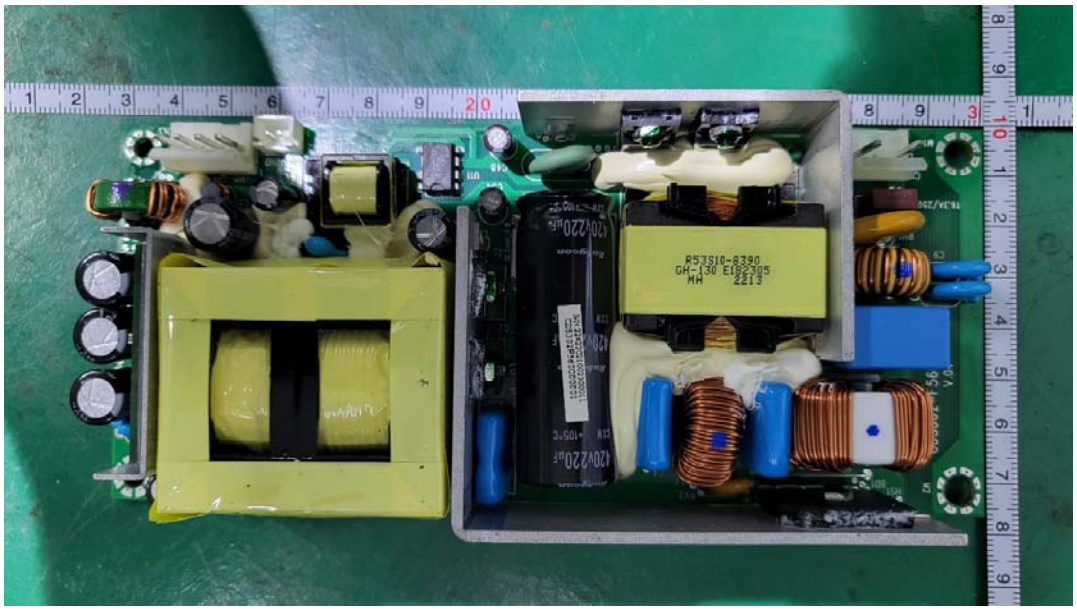

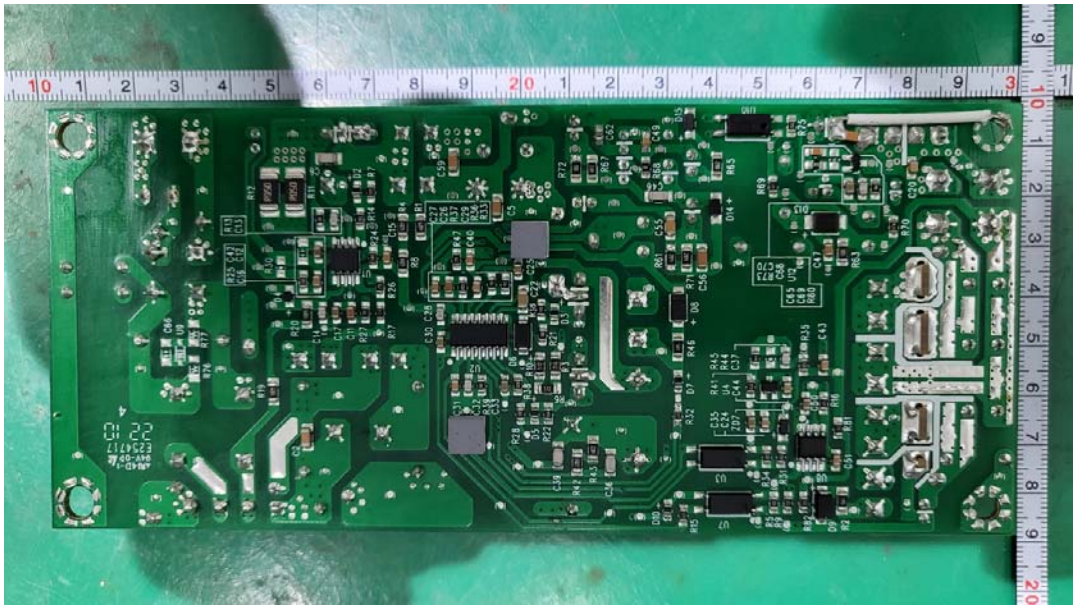

NSB board **installed in (CNX-Rac)**

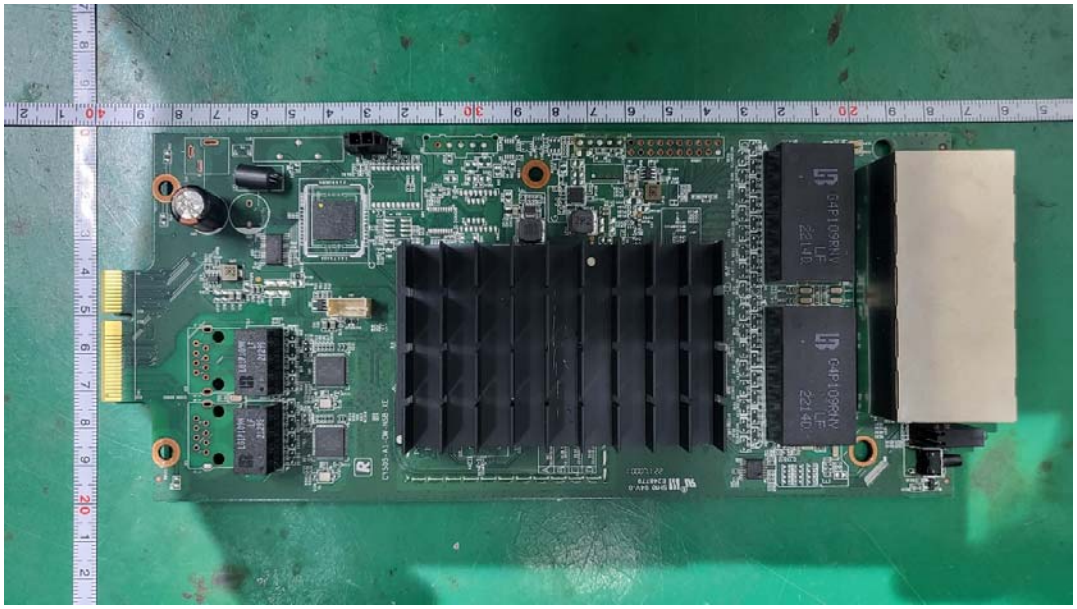

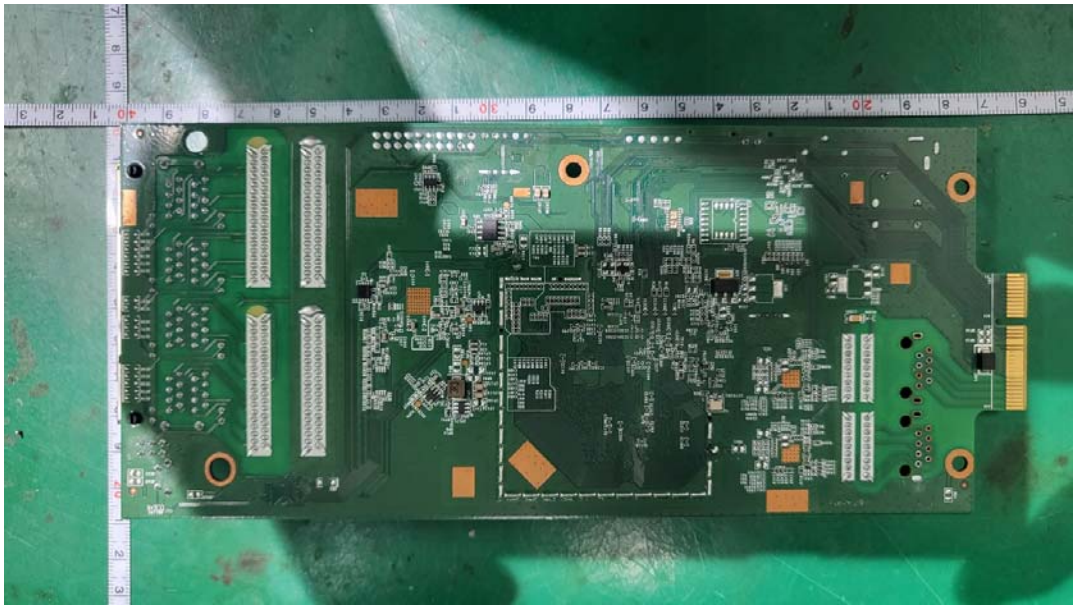

Back plate board **installed in (CNX-Rac)**