Attachment A

Type / Model Name	:	Type 2850-000 / Model 850A
Product Description	:	BLE/IR remote control
Applicant	:	ruwido austria gmbh
Address	:	Köstendorfer Str. 8
		5202 NEUMARKT, AUSTRIA
Manufacturer	:	ruwido austria gmbh
Address	:	Köstendorfer Str. 8
		5202 NEUMARKT, AUSTRIA

according **to**

Test Report No. :	**T46631-00-00LR to T46631-00-02LR**	05. October 2020 Date of issue

The test report merely corresponds to the test sample. It is not permitted to copy extracts of these test results without the written permission of the test laboratory.

1.2 Internal views:

1.2.1 Radiated sample

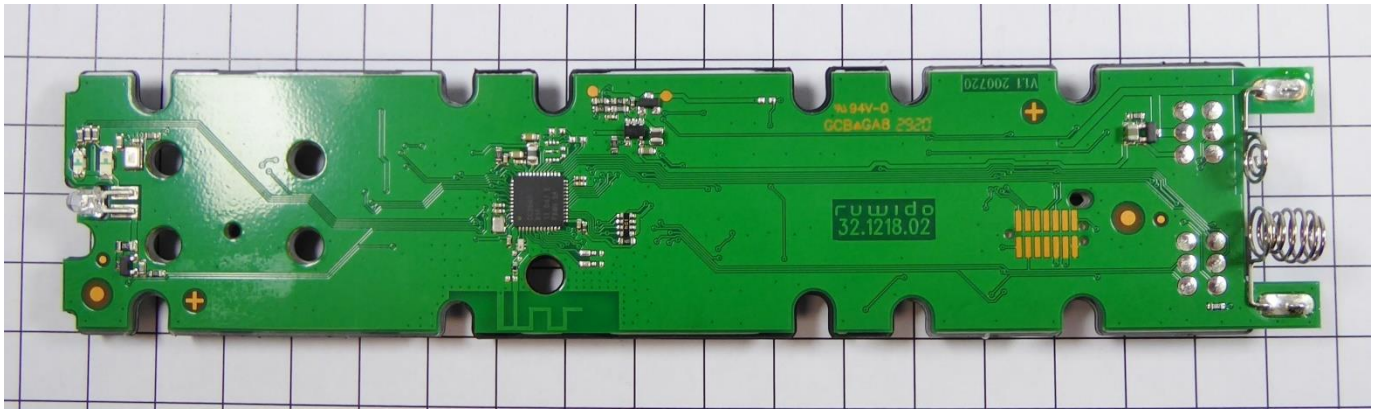

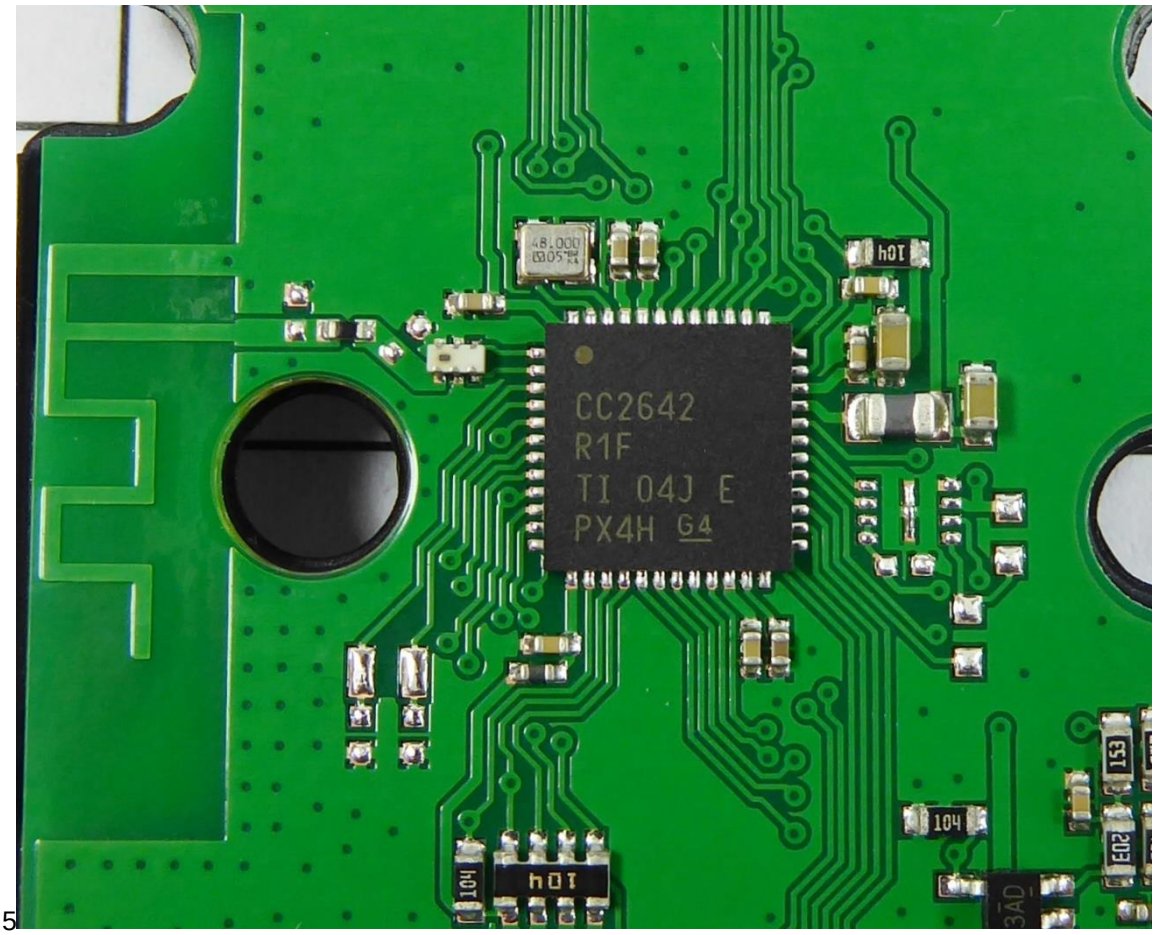

5

The test report merely corresponds to the test sample. It is not permitted to copy extracts of these test results without the written permission of the test laboratory.

1.2.2 Conducted sample

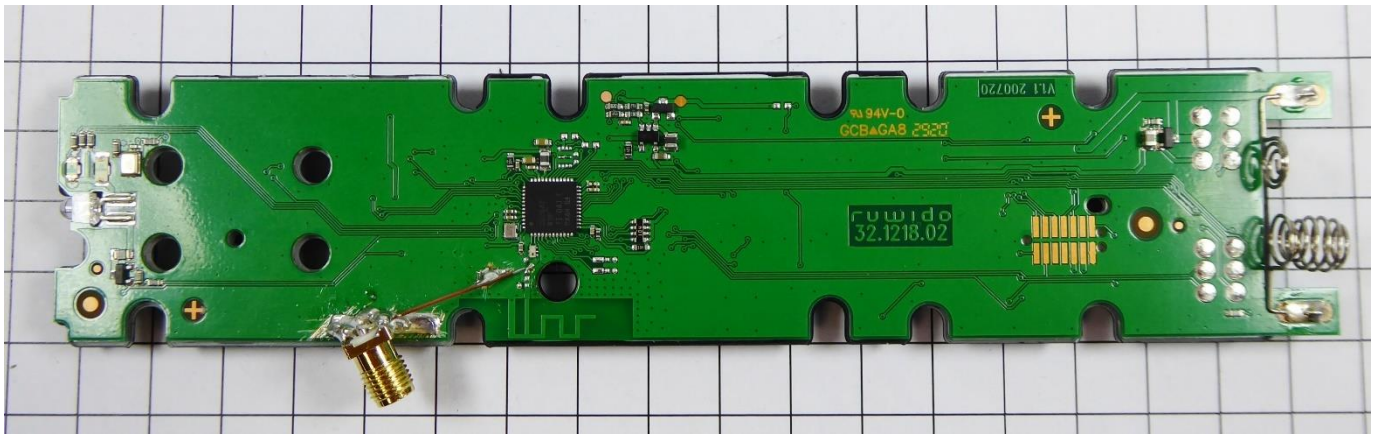

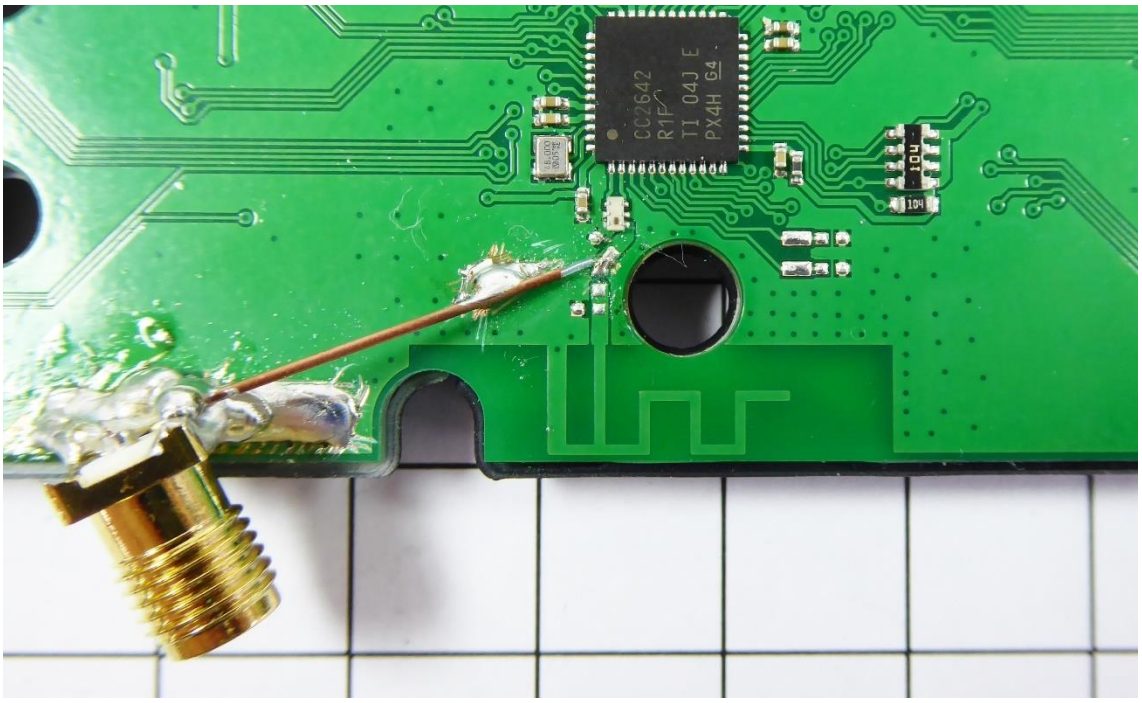

The test report merely corresponds to the test sample. It is not permitted to copy extracts of these test results without the written permission of the test laboratory.

1.3 Antenna

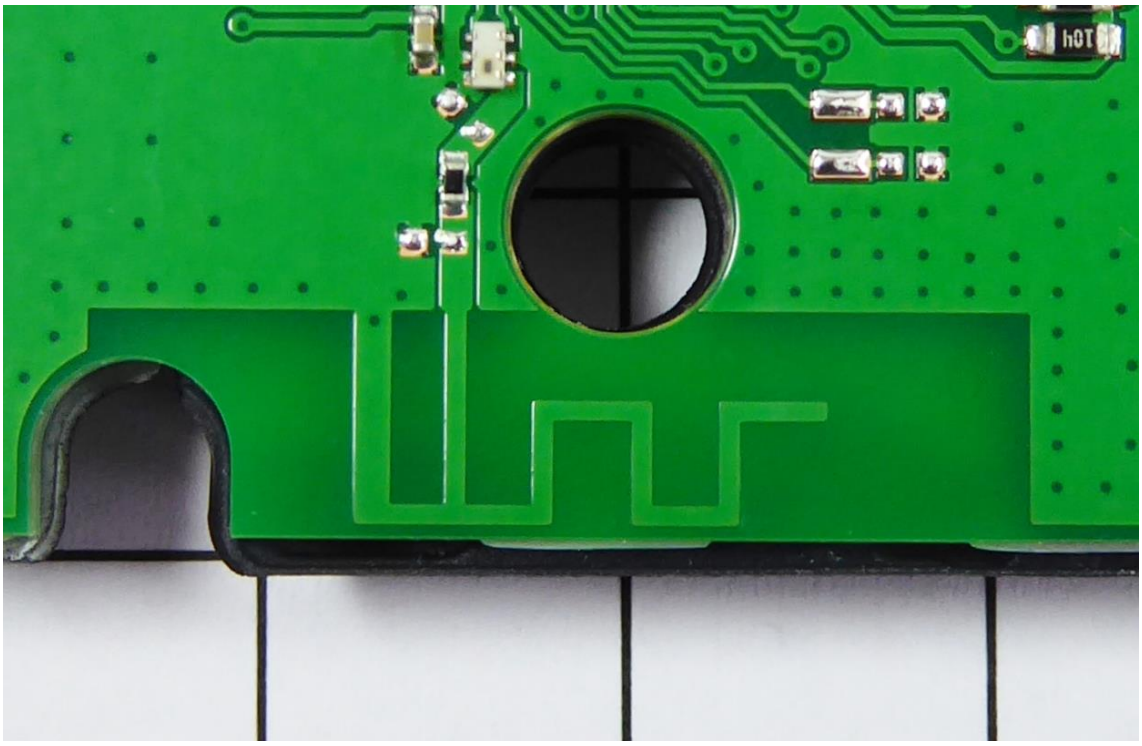

- End of attachment_A -

The test report merely corresponds to the test sample. It is not permitted to copy extracts of these test results without the written permission of the test laboratory.