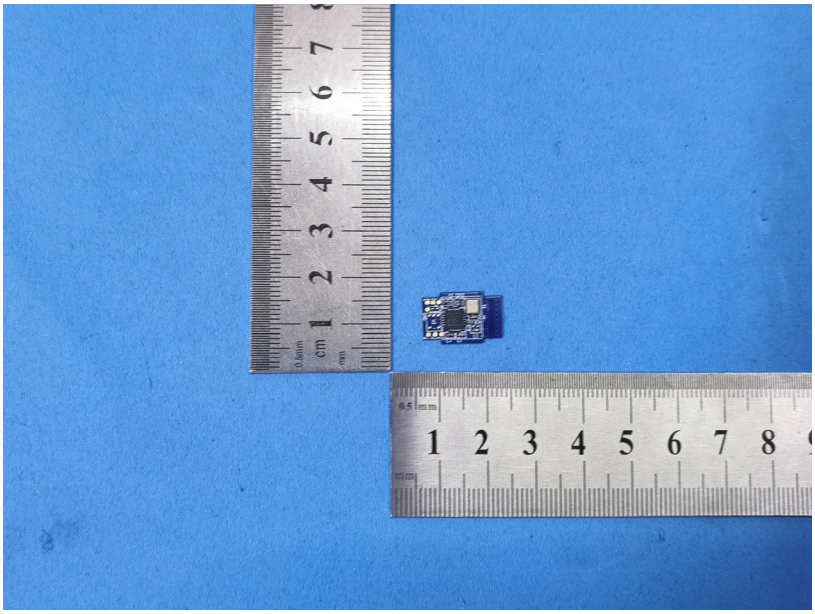

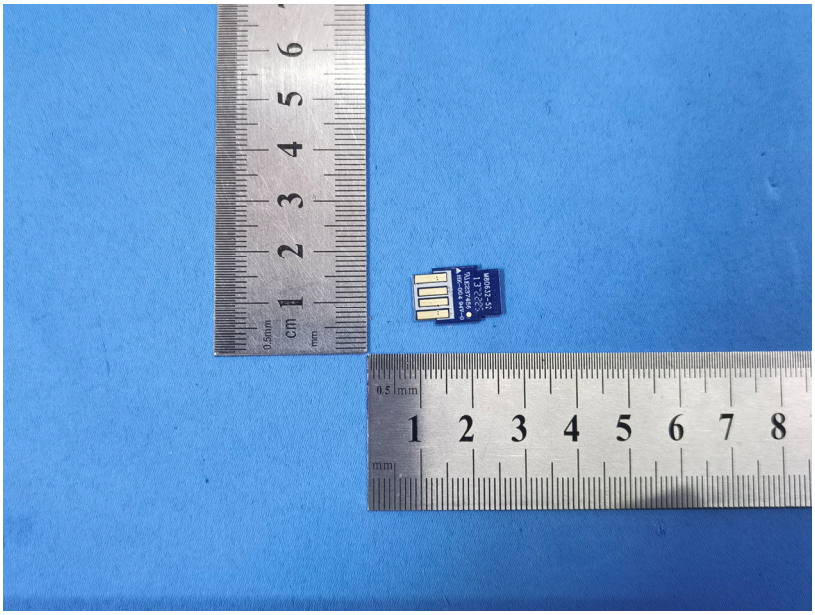

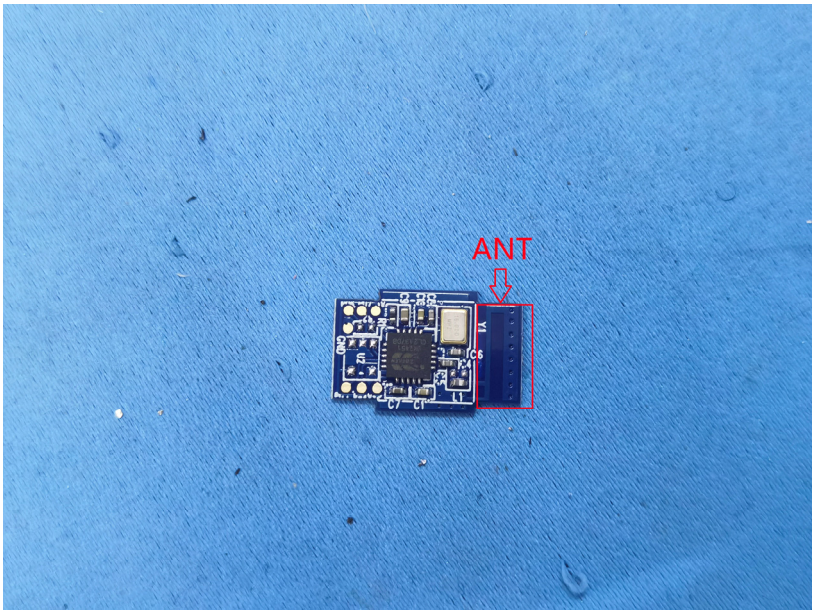
ANT