TEST SETUP PHOTO DOCUMENT

APPLICANT:	RADIO ACTIVITY S.R.L. Via G. De Notaris, 50 – 20128 Milano – MI – ITALY Phone. +39 02 36514205
EUT DESCRIPTION	**Base station / Repeater**
EUT MODEL	**KA-500**
EUT TRADEMARK	Radio Activity ∞ Solutions
TEST REPORT NUMBER	TSupPhotos_141230_0 (related to Test Report FCCTR_141230-0)
TEST REPORT ISSUE DATE	28/07/2015
TESTING LABORATORY	Prima Ricerca & Sviluppo S.r.l. Via Campagna, 92 -22020 Faloppio (Co) –Italy
TESTING LOCATION	As Above
DATE OF TEST SAMPLE RECEIPT	18/03/2015
DATE OF TEST	22/07/2015 – 28/07/2015
COMPILED BY	Andrea Bortolotti Tecnico Laboratorio EMC e RADIO/ *EMC and RADIO Laboratory technician*

Digitally signed by BORTOLOTTI ANDREA

The test results reported in this test report shall refer only to the sample actually tested and shall not refer or be deemed to refer to bulk from which such a sample may be said to have be obtained.
Reproduction of this Test Report, should not be reproduced, except in full, without the written authorization of the Laboratory

Prima Ricerca & Sviluppo Capitale Sociale € 50.000 i.v.
Codice Fiscale e Partita IVA 02635860139 – Uff. registro di COMO - n.REA CO270979
Sede: I-22020 Faloppio (Co) – Via Campagna, 92 – Tel +39 031.3500011 Fax +39 031.991309
www.primaricerca.it; info@primaricerca.it

0. CONTENTS

Page

0. CONTENTS 2
1. RELEASE CONTROL RECORD 2
2. TECHNICAL INFORMATION OF EQUIPMENT UNDER TEST (EUT) 2
2.1 Identification 2
3. PHOTOGRAPHIC SECTION 3

1. RELEASE CONTROL RECORD

TEST REPORT NUMBER	REASON OF CHANGE	DATE OF ISSUE
TSupPhotos_141230-0	Original release	28/07/2015

2. TECHNICAL INFORMATION OF EQUIPMENT UNDER TEST (EUT)

2.1 Identification

DESCRIPTION	Base station / Repeater
MODEL NAME OR NO.	KA-500
PART NUMBER / SERIAL NO.	Not present (prototype)
BRAND NAME	Radio Activity
MANUFACTURER	RADIO ACTIVITY S.R.L.
SINGLE UNIT OR SYSTEM	Single unit
COUNTRY OF MANUFACTURER	Italy

Prima Ricerca & Sviluppo Capitale Sociale € 50.000 i.v.
Codice Fiscale e Partita IVA 02635860139 – Uff. registro di COMO - n.REA CO270979
Sede: I-22020 Faloppio (Co) – Via Campagna, 92 – Tel +39 031.3500011 Fax +39 031.991309
www.primaricerca.it; info@primaricerca.it

3. PHOTOGRAPHIC SECTION

PHOTO N°1 – EUT IDENTIFICATION

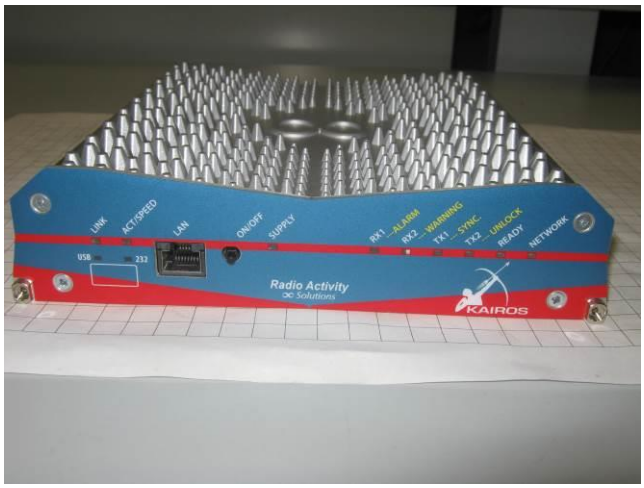

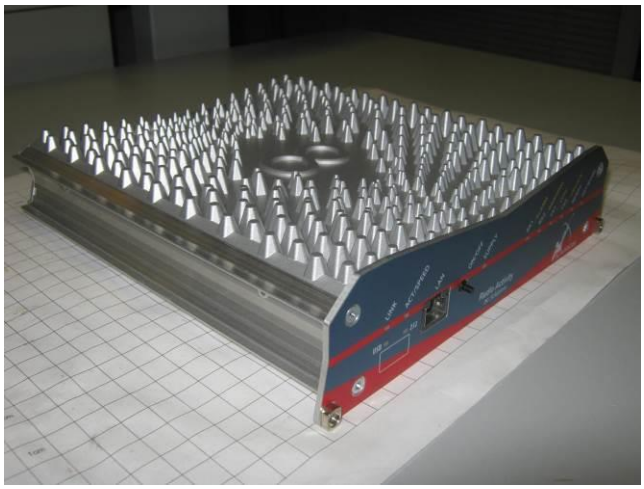

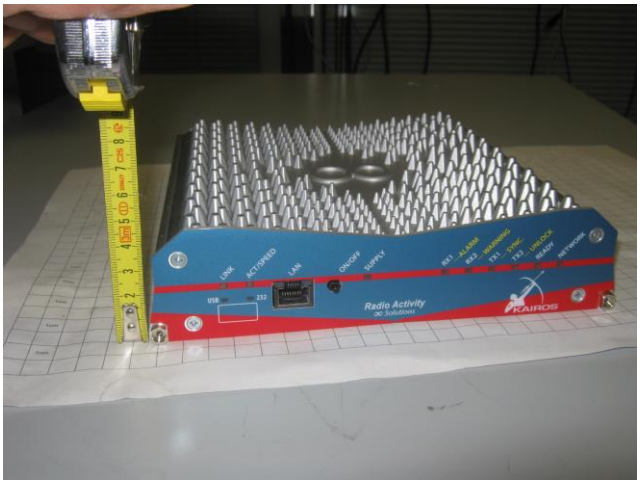

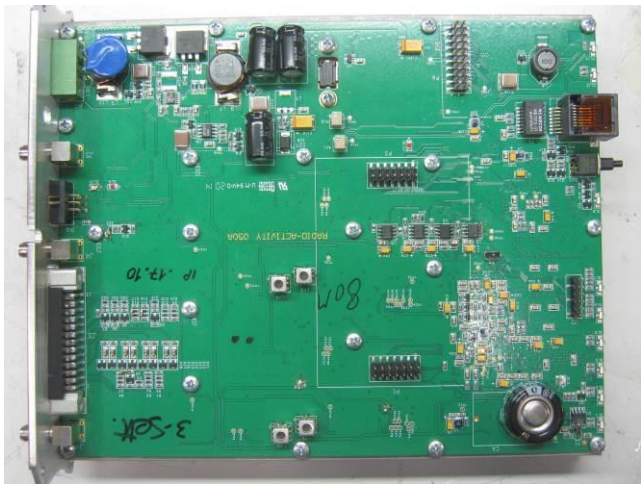

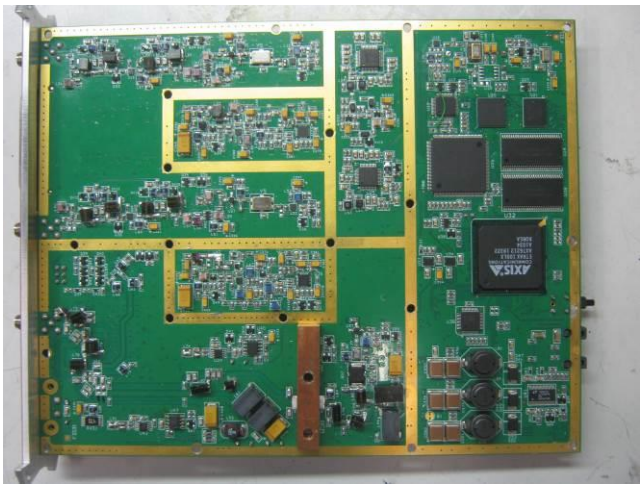

Prima Ricerca & Sviluppo Capitale Sociale € 50.000 i.v.
Codice Fiscale e Partita IVA 02635860139 – Uff. registro di COMO - n.REA CO270979
Sede: I-22020 Faloppio (Co) – Via Campagna, 92 – Tel +39 031.3500011 Fax +39 031.991309
www.primaricerca.it; info@primaricerca.it

PHOTO N°2
SETUP FOR RADIATED MEASUREMENT

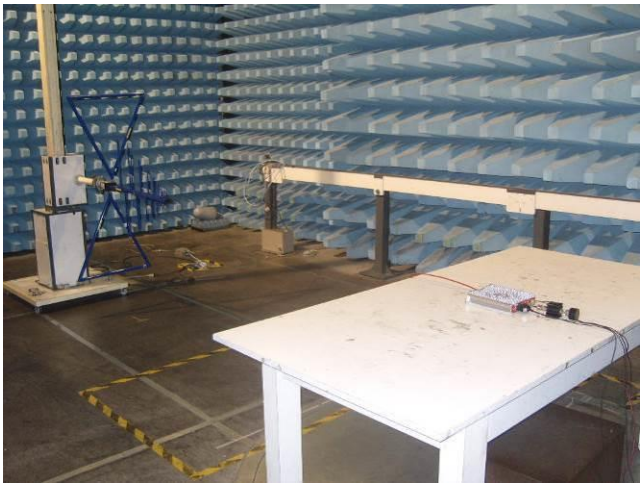

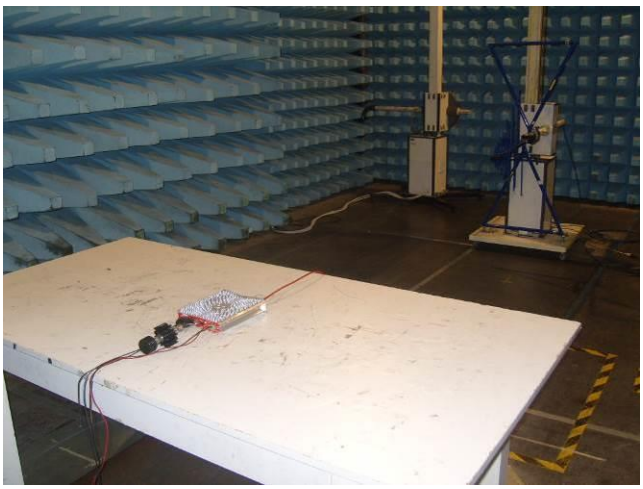

Prima Ricerca & Sviluppo Capitale Sociale € 50.000 i.v.
Codice Fiscale e Partita IVA 02635860139 – Uff. registro di COMO - n.REA CO270979
Sede: I-22020 Faloppio (Co) – Via Campagna, 92 – Tel +39 031.3500011 Fax +39 031.991309
www.primaricerca.it; info@primaricerca.it

PHOTO N°3 – SETUP FOR CONDUCTED MEASUREMENT	
	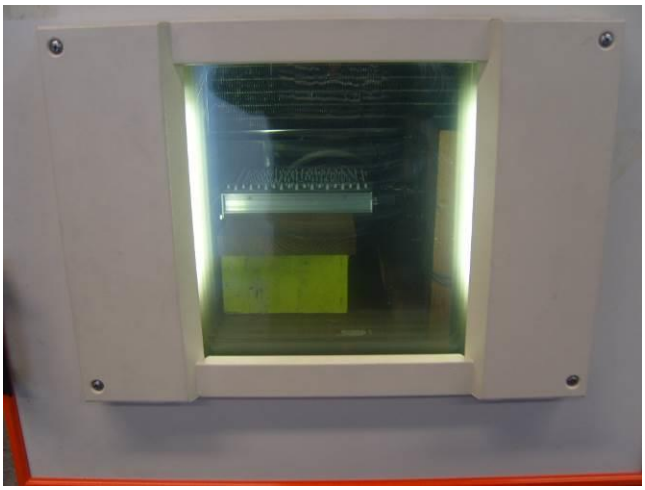

Prima Ricerca & Sviluppo Capitale Sociale € 50.000 i.v.
Codice Fiscale e Partita IVA 02635860139 – Uff. registro di COMO - n.REA CO270979
Sede: I-22020 Faloppio (Co) – Via Campagna, 92 – Tel +39 031.3500011 Fax +39 031.991309
www.primaricerca.it; info@primaricerca.it