Attachment C

Type / Model Name	:	Protero-915
Product Description	:	Wireless vibration sensor
Applicant	:	Elero GmbH Antriebstechnik
Address	:	Maybachstraße 30
		73278 Schlierbach
		GERMANY
Manufacturer	:	Elero GmbH Antriebstechnik
Address	:	Maybachstraße 30
		73278 Schlierbach
		GERMANY

Attachment to Test Report No. :	**T43669-00-00JP**	25. February 2019 Date of issue

Deutsche Akkreditierungsstelle
D-PL-12030-01-01
D-PL-12030-01-02

The test report merely corresponds to the test sample. It is not permitted to copy extracts of these test results without the written permission of the test laboratory.

Contents

1 Photo documentation of the EuT (internal) 3

1 Photo documentation of the EuT (internal)

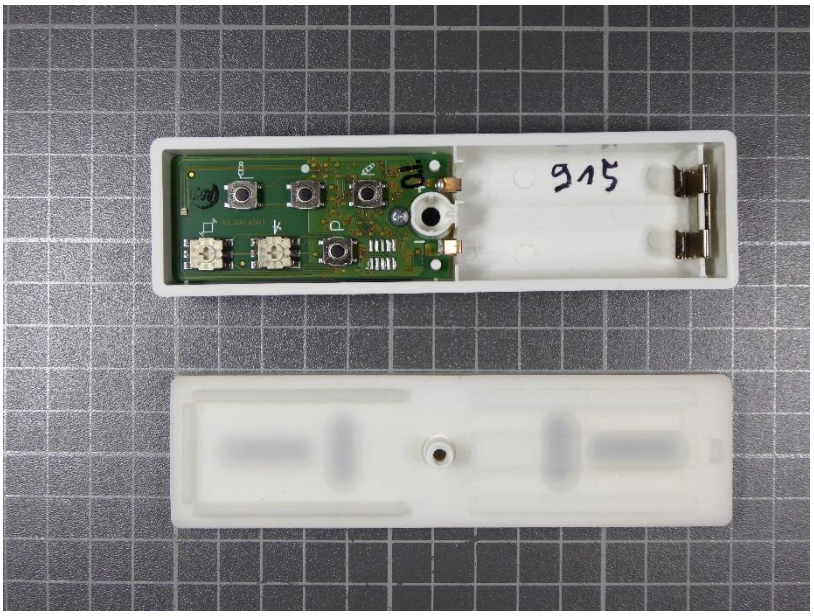

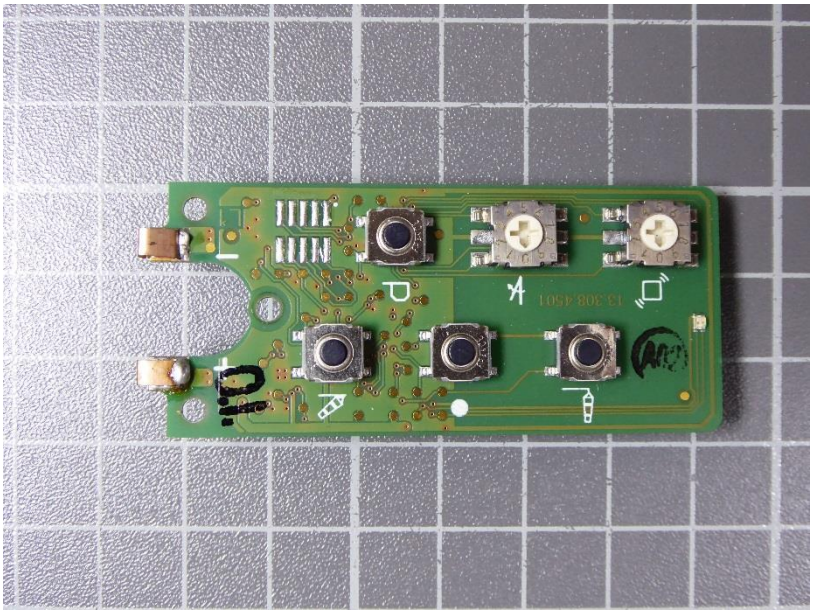

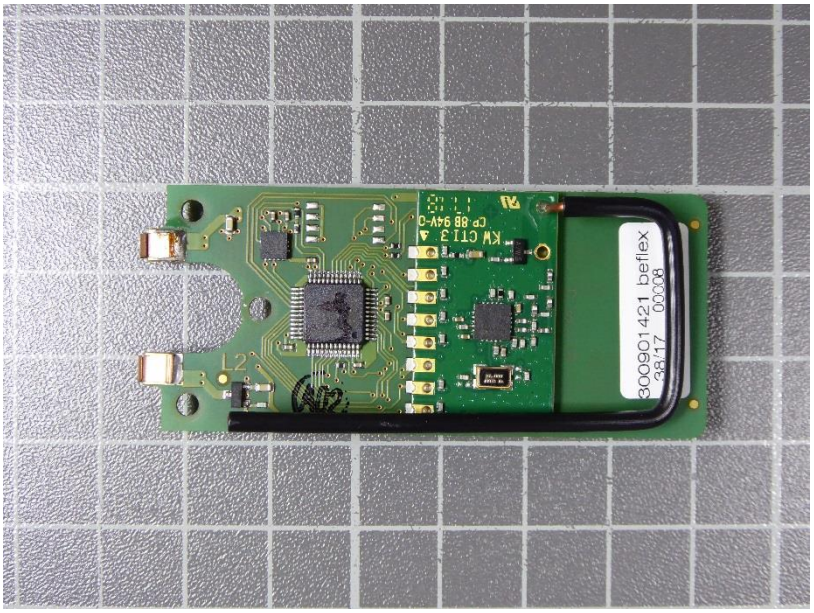
300901421 beflex
38/17 00008
L2

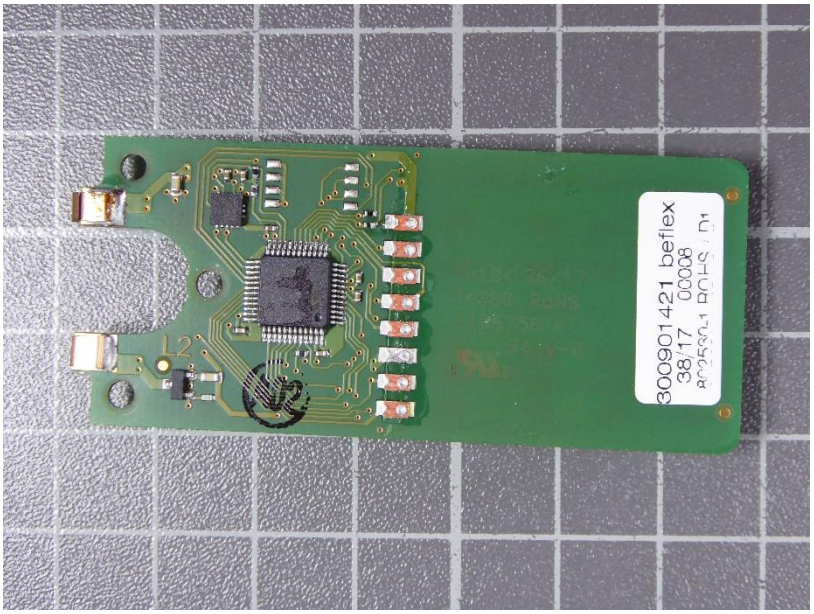
300901421 beflex
38/17 00008
L2

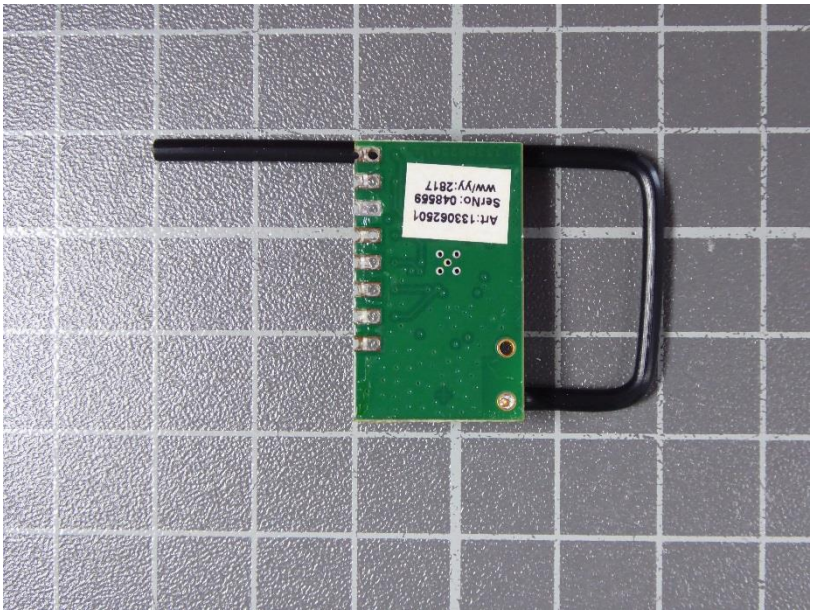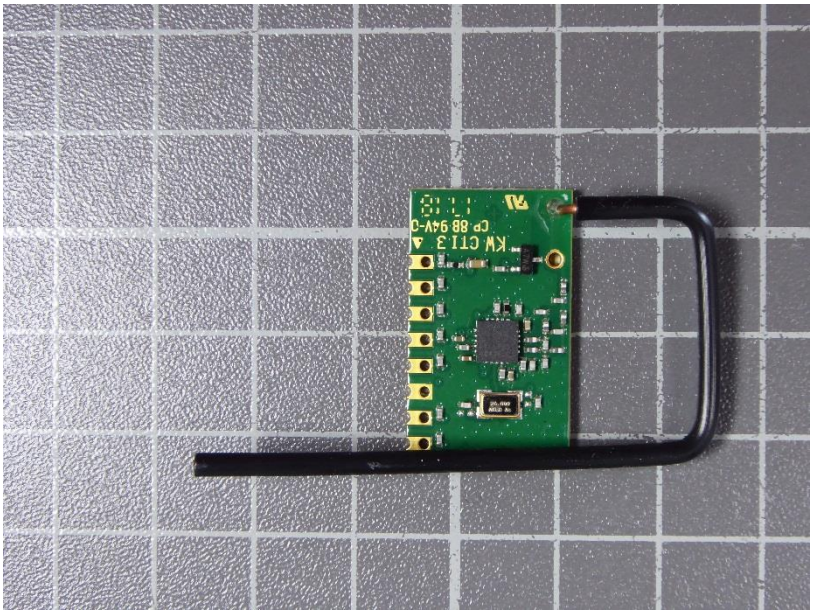
Art:133062501
SerNo: 048559
ww/yy:2817