1. External Photograph of EUT

Brand Name: Lenovo; Model Name: Lenovo K53b36, Lenovo K53b37

Brand Name: Lenovo; Model Name: Lenovo K53b36, Lenovo K53b37

Brand Name: Lenovo; Model Name: Lenovo K53b36, Lenovo K53b37

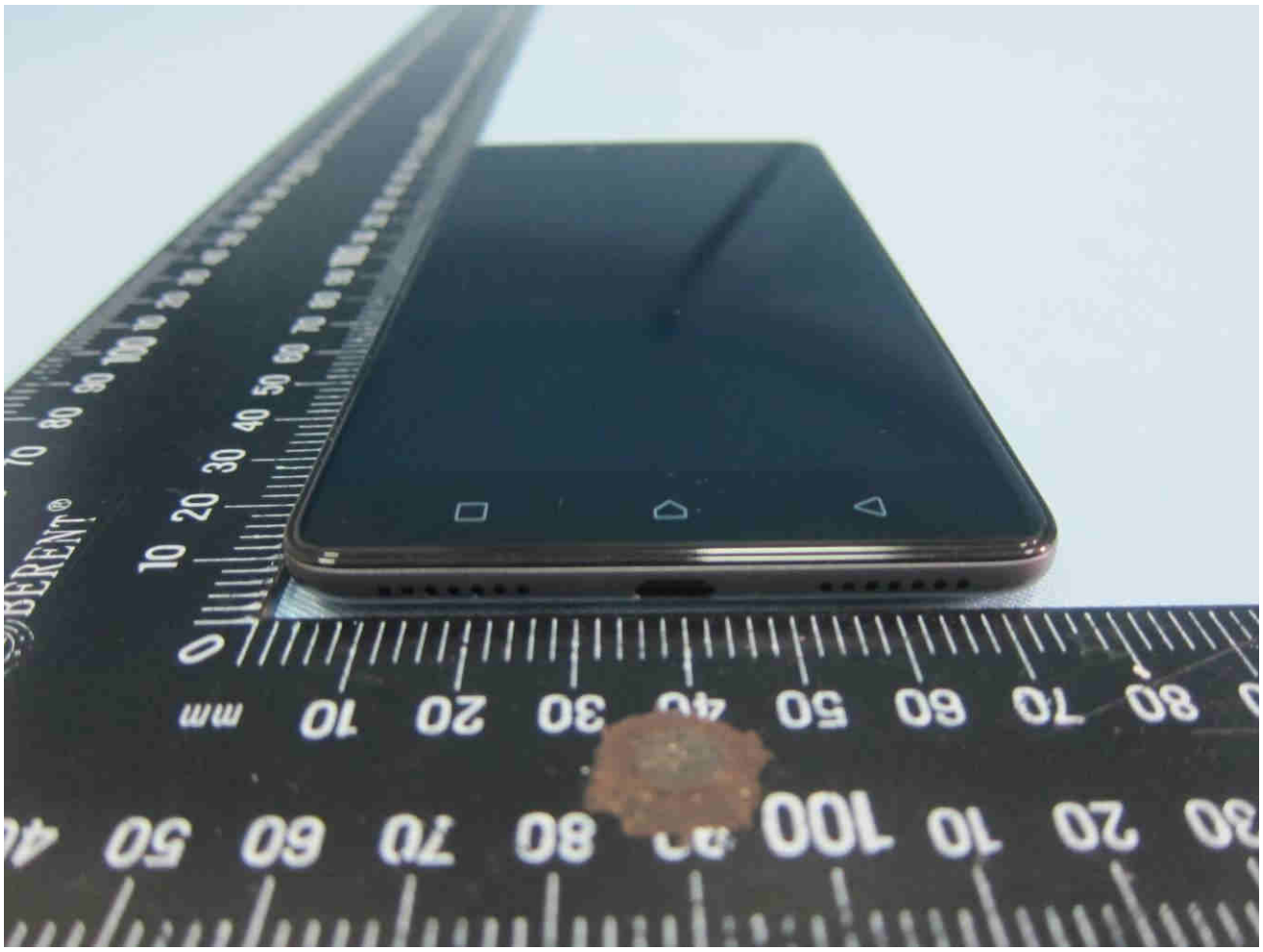

Brand Name: Lenovo; Model Name: Lenovo K53b36, Lenovo K53b37

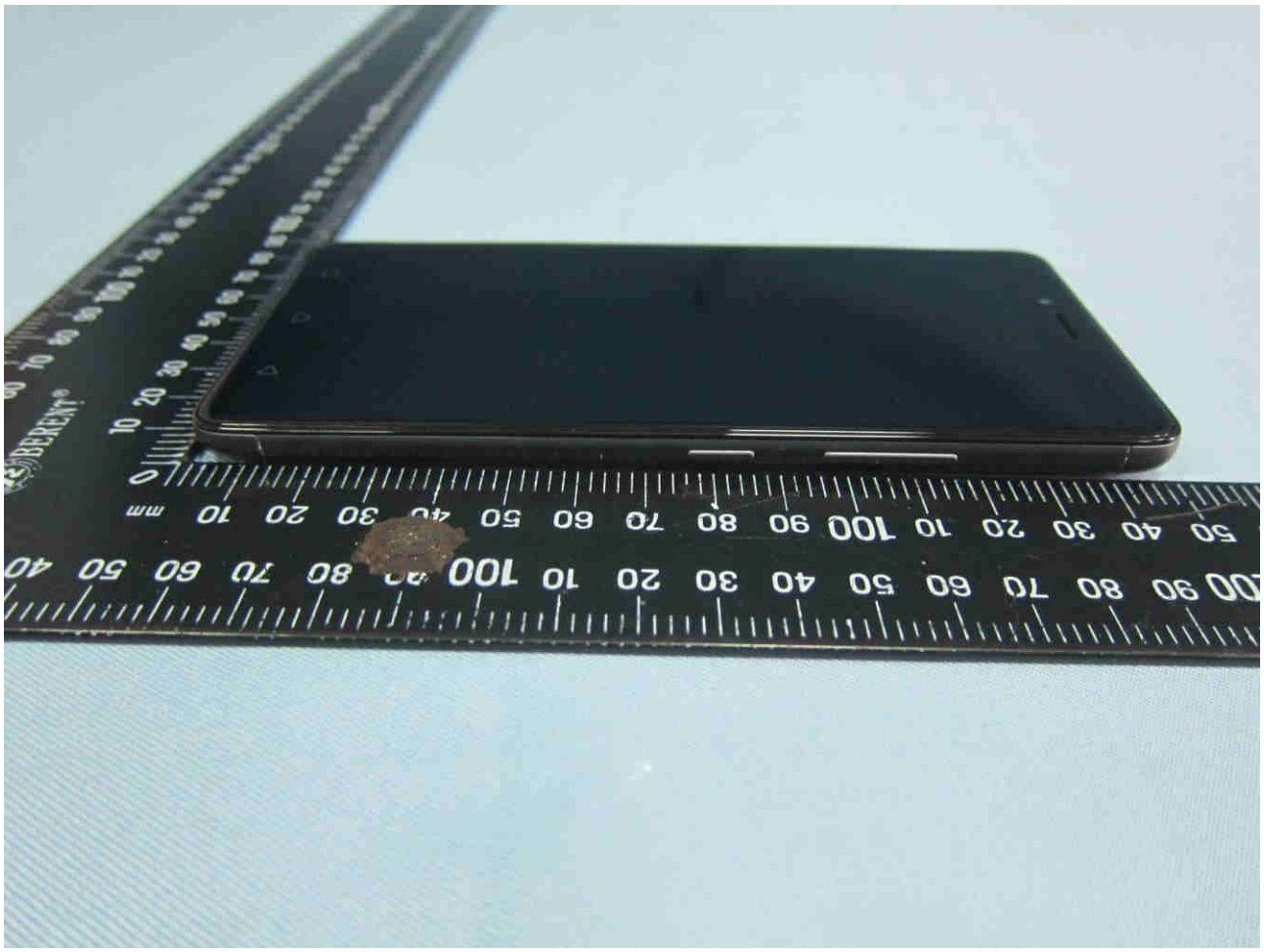

Brand Name: Lenovo; Model Name: Lenovo K53b36, Lenovo K53b37

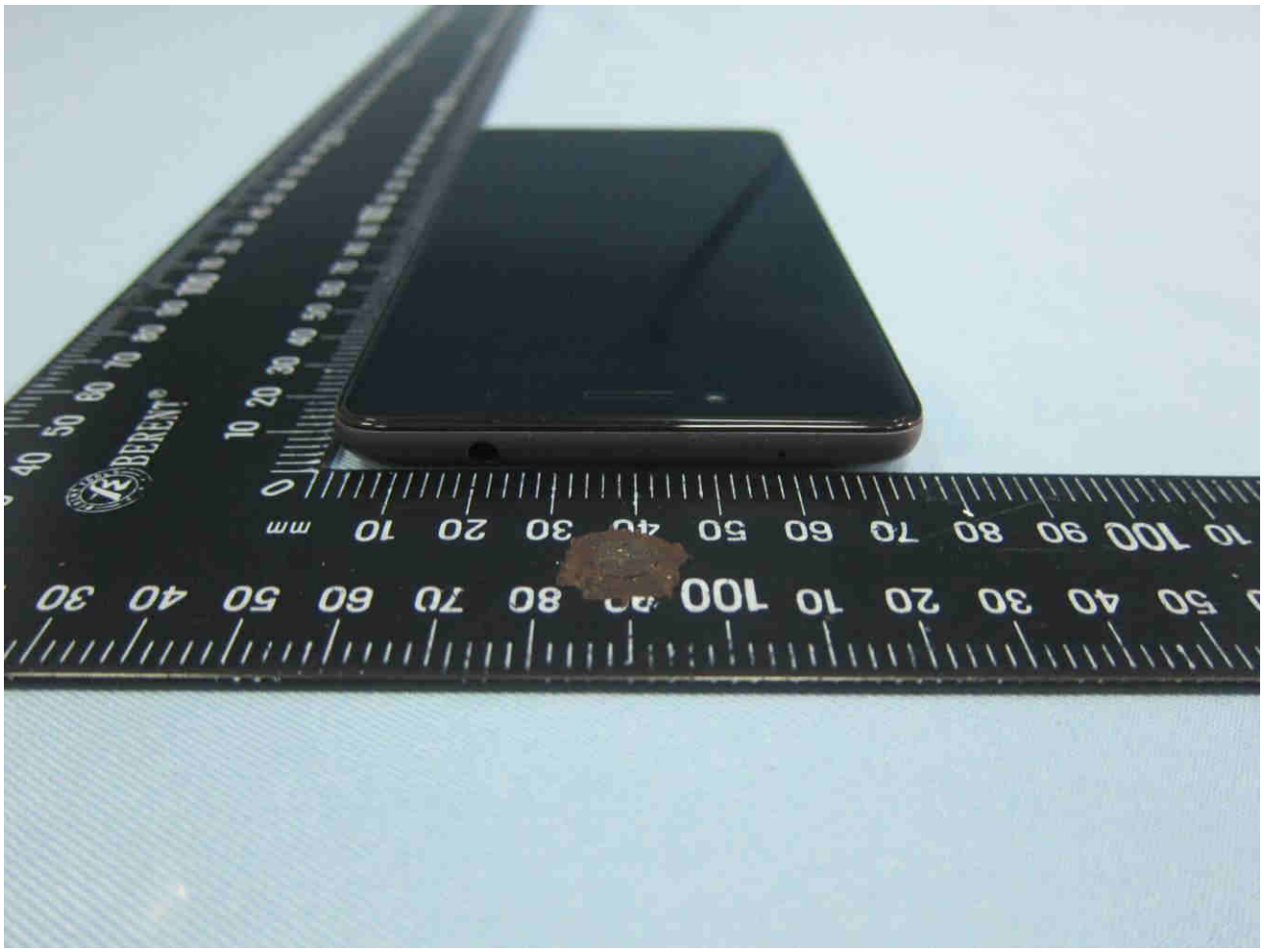

Brand Name: Lenovo; Model Name: Lenovo K53b36, Lenovo K53b37

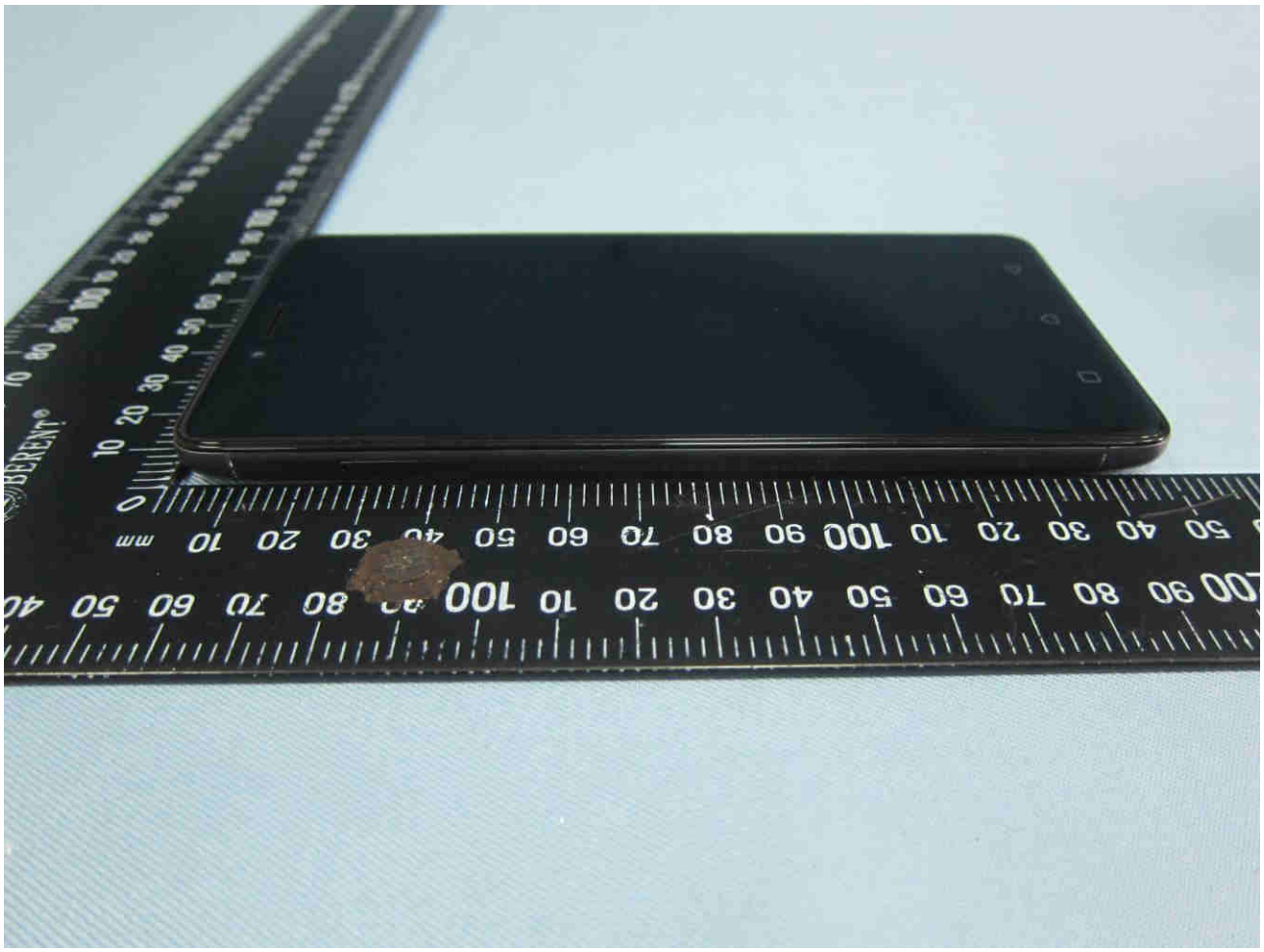

2. Photograph of Accessory

Brand Name: Lenovo; Model Name: Lenovo K53b36, Lenovo K53b37

List of Accessory:

Specification of Accessory				
AC Adapter 1	**Brand Name**	Lenovo (Acbel)	**Model Name**	C-P35
	Power Rating	I/P: 100-240Vac, 300mA, O/P: 5.2Vdc, 2000mA		
AC Adapter 2	**Brand Name**	Lenovo (Huntkey)	**Model Name**	C-P35
	Power Rating	I/P: 100-240Vac, 500mA, O/P: 5.2Vdc, 2000mA		
Battery	**Brand Name**	Lenovo (SCUD)	**Model Name**	BL270
	Power Rating	3.85Vdc, 4000mAh		
Earphone	**Brand Name**	Lenovo (Cosonic)	**Model Name**	LS-118M
	Signal Line Type	1.1 meter, non-shielded cable, without ferrite core		
USB Cable 1	**Brand Name**	Lenovo(Starw)	**Model Name**	XJ-007070
	Signal Line Type	1.0 meter, non-shielded cable, without ferrite core		
USB Cable 2	**Brand Name**	Lenovo(Saibao)	**Model Name**	SWT-A053A
	Signal Line Type	1.0 meter, non-shielded cable, without ferrite core		
LCD Panel	**Brand Name**	O-FILM	**Model Name**	MTF-055-2594-03TMA
Camera_ Front	**Brand Name**	Q-Tech	**Model Name**	FX219BQS
Camera _ Rear	**Brand Name**	Sunny	**Model Name**	A16S05J-200
CTP Module	**Brand Name**	O-FILM	**Model Name**	Black：MCF-055-2594 White：MCF-055-2594 Golden：MCF-055-2594

Remark: For accessories equipped with this EUT, please refer to the following photos.

Brand Name: Lenovo; Model Name: Lenovo K53b36, Lenovo K53b37

Brand Name: Lenovo; Model Name: Lenovo K53b36, Lenovo K53b37

Brand Name: Lenovo; Model Name: Lenovo K53b36, Lenovo K53b37

Brand Name: Lenovo; Model Name: Lenovo K53b36, Lenovo K53b37

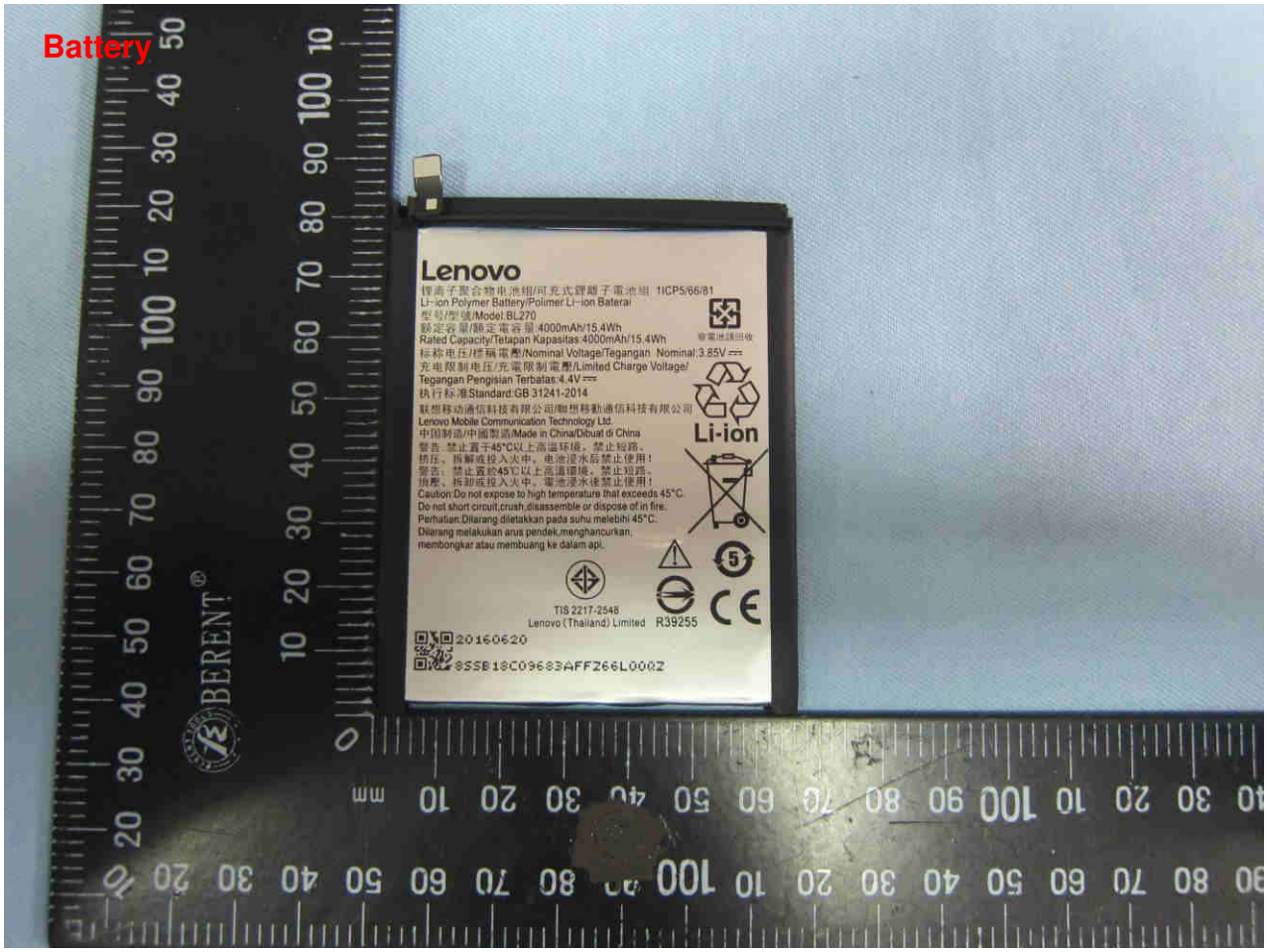
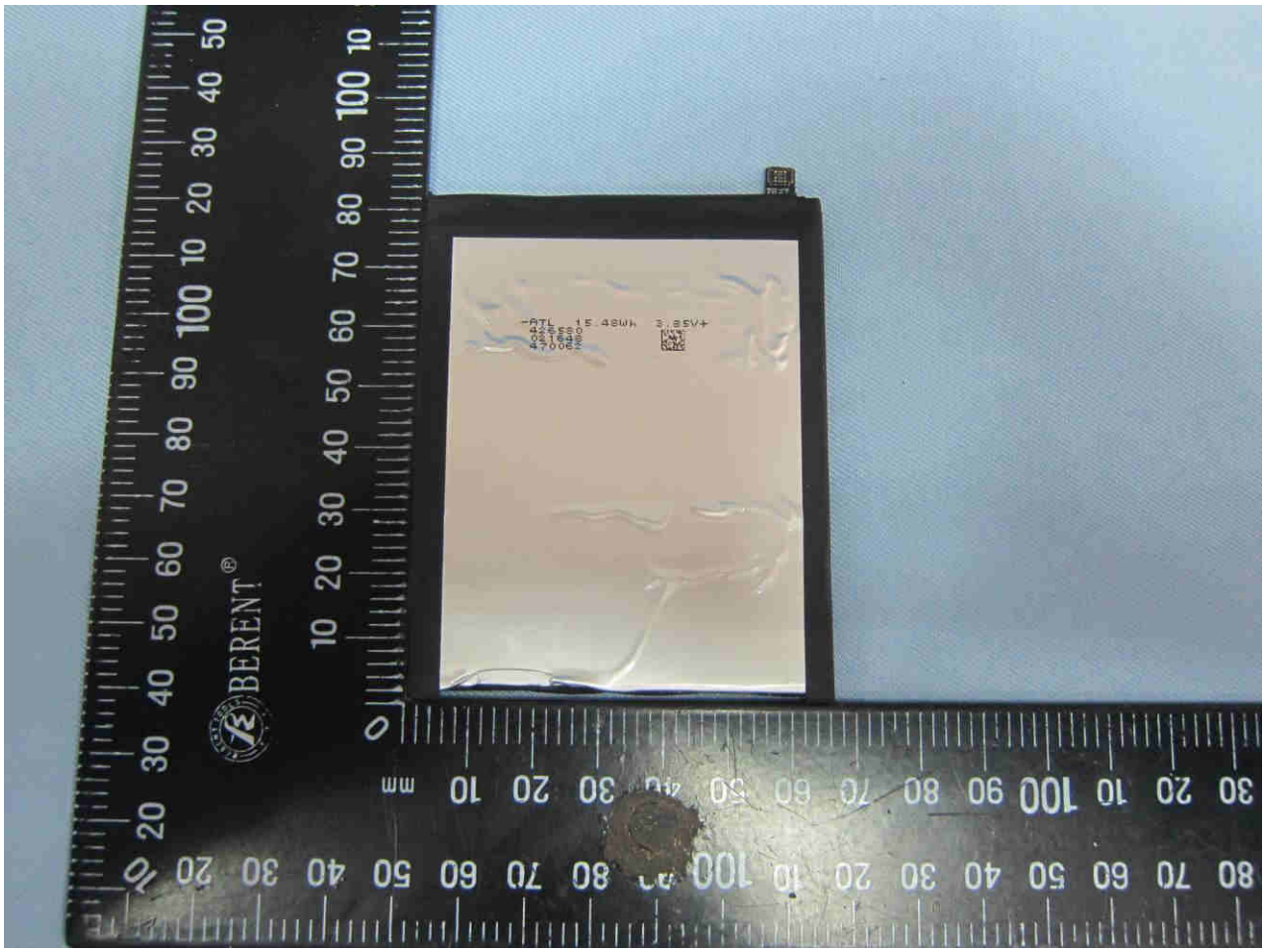
Brand Name: Lenovo; Model Name: Lenovo K53b36, Lenovo K53b37