<Antenna Location>

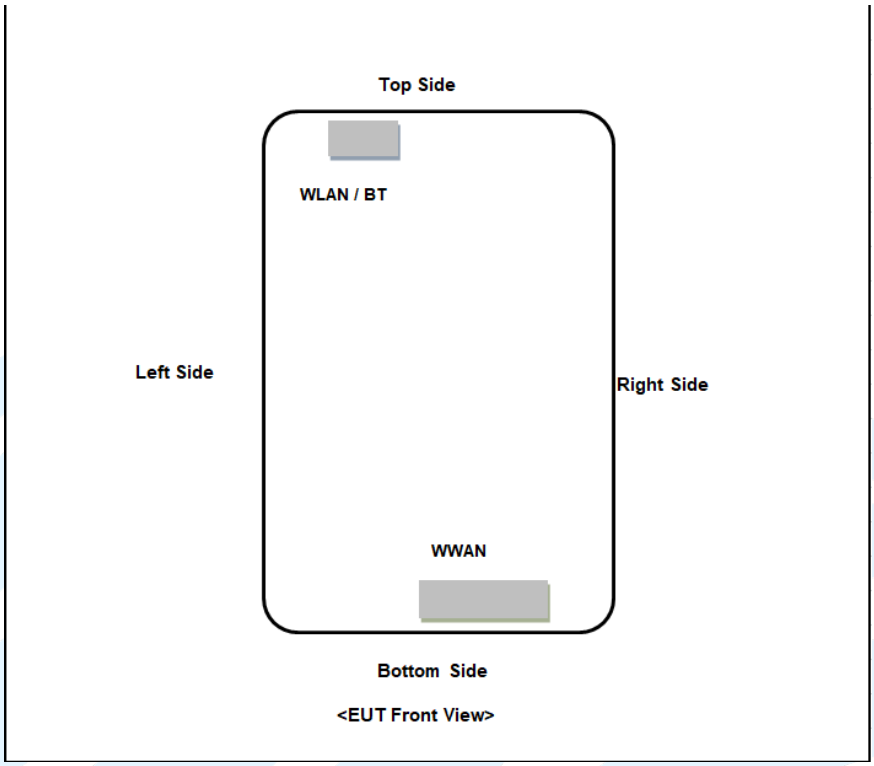

The separation distance for antenna to edge:

Antenna to edge (mm)	overall diagonal	display diagonal	Left Side	Right Side	Top Side	Bottom Side
WWAN-0	130	105	48	10	120	0
WLAN / BT			5	58	0	120

<Photographs of SAR Setup>

Right Cheek

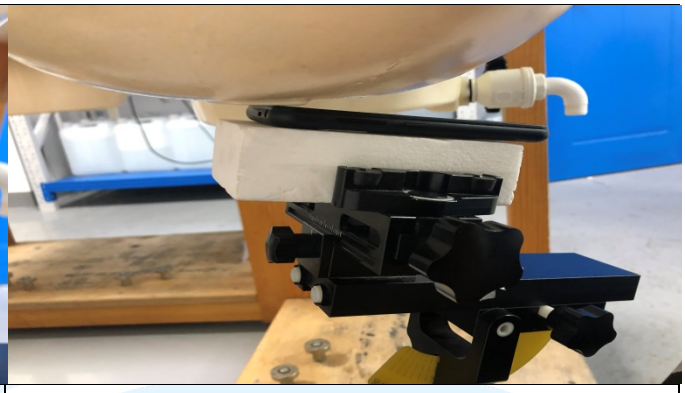

Right Tilted

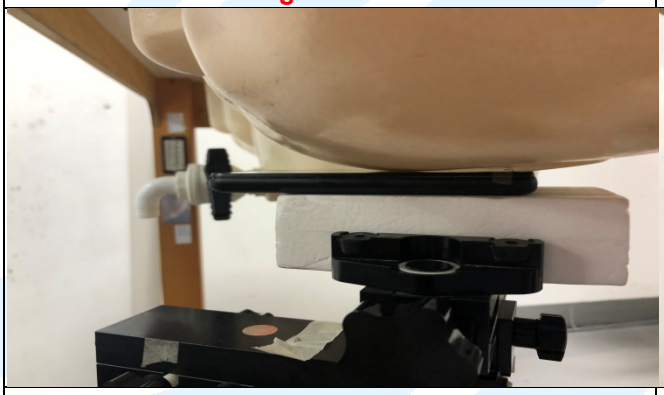

Left Cheek

Left Tilted

Front Face of EUT with 1.0 cm Gap

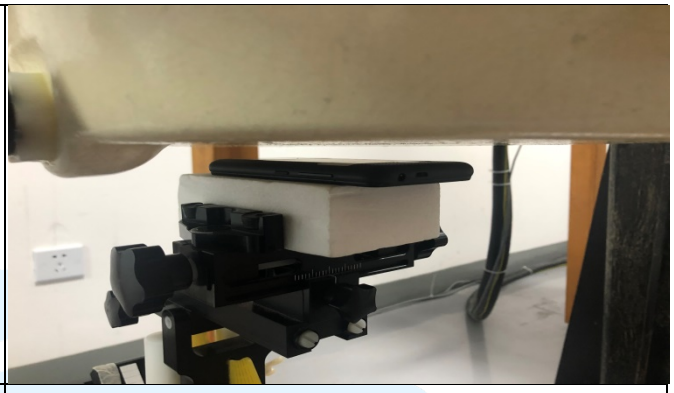

Rear Face of EUT with 1.0 cm Gap

Left Side of EUT with 1.0 cm Gap

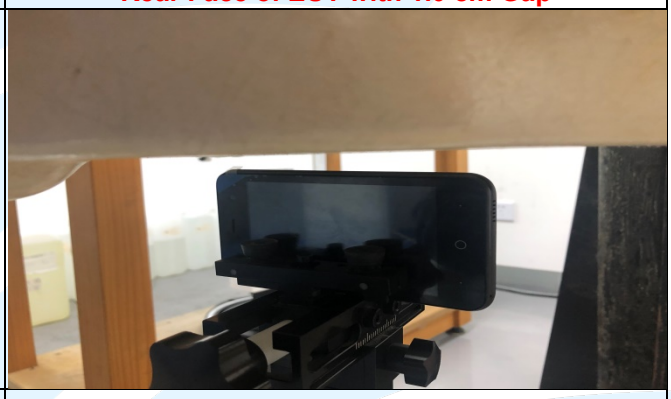

Right Side of EUT with 1.0 cm Gap

Top Side of EUT with 1.0 cm Gap

Bottom Side of EUT with 1.0 cm Gap

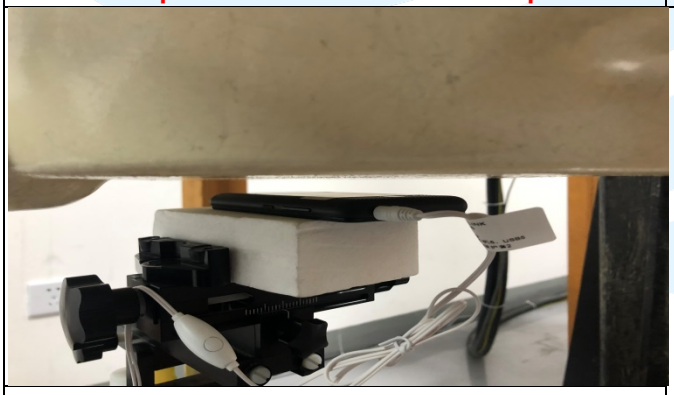

Rear Face of EUT with 1.0 cm Gap Headset
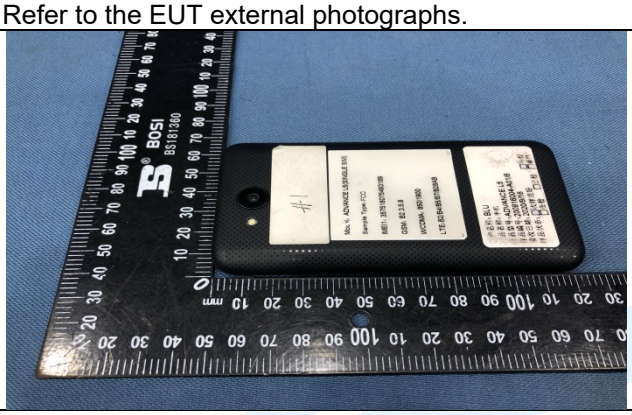
Refer to the EUT external photographs.