BLU
BOLD LIKE US

T390

DIVA FLIP

QUICK START GUIDE
GUÍA RÁPIDA

1.BEFORE POWERING ON, CHARGE FOR 24 HOURS/ANTES DE ENCENDER, CARGUE POR 24 HORAS

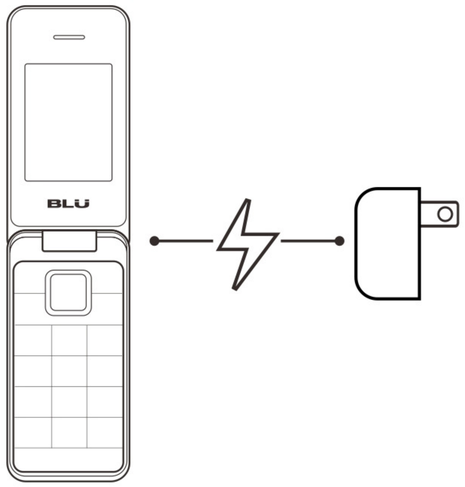

2.INSERT SIM CARD/INSERTE LA TARJETA SIM

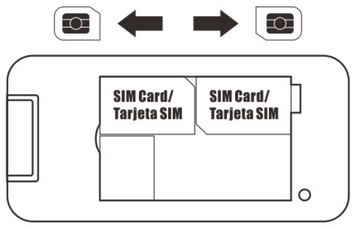

3.FM RADIO/RADIO FM

BUILT-IN ANTENNA/
ANTENA INTEGRADA

4.AUDIO PLAYER/ REPRODUCTOR DE AUDIO

1.INSERT THE MICRO SD CARD/
INSERTE LA TARJETA DE MEMORIA

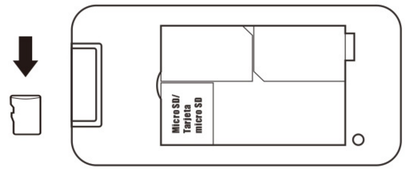

2.CONNECT THE PHONE WITH THE COMPUTER VIA USB CABLE/
CONECTE EL TELÉFONO CON LA COMPUTADORA VÍA CABLE USB

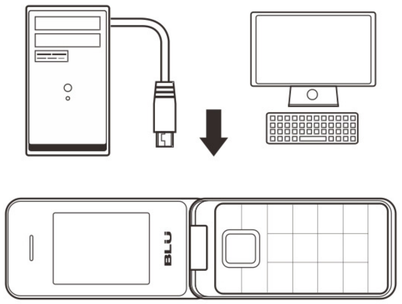

CONTINUE/CONTINUAR

3.COPY AND TRANSFER MUSIC FILES/
COPIAR Y TRANSFERIR ARCHIVOS DE MÚSICA

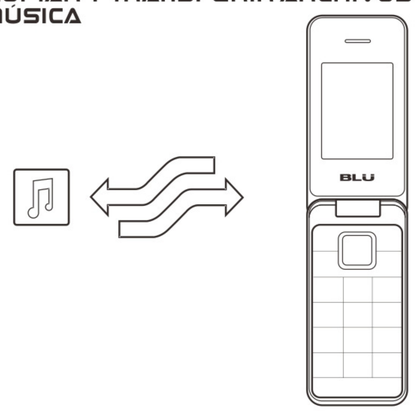

4.ENJOY THE AUDIO PLAYER/
DISFRUTE DEL REPRODUCTOR DE AUDIO

BLU
BOLD LIKE US

T390

DIVA FLIP

GUIA RÁPIDO
GUIDE RAPIDE

1.ANTES DE LIGAR, CARREGUE POR 24 HORAS/AVANT LA MISE SOUS TENSION, CHARGE PENDANT 24 HEURES

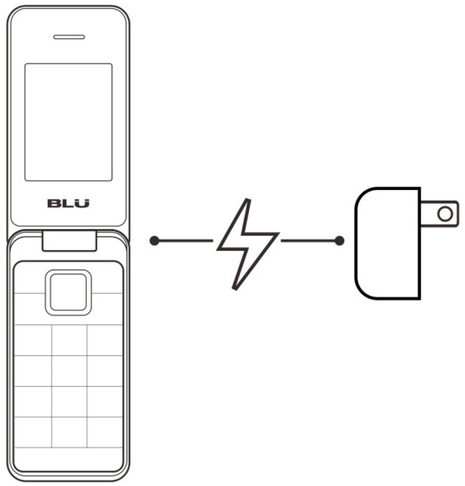

2.INSIRA O CARTÃO SIM/ INSÉRER LA CARTE SIM

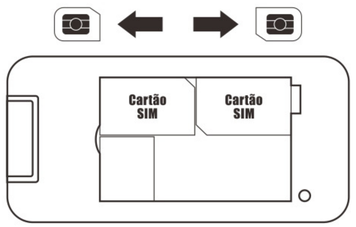

3.RADIO FM

ANTENA INTEGRADA/
ANTENNE INTÉGRÉE

4.REPRODUTOR DE ÁUDIO/ LECTEUR DE AUDIO

1.INSIRA O CARTÃO MICRO SIM/
INSÉRER LA CARTE MICRO SIM

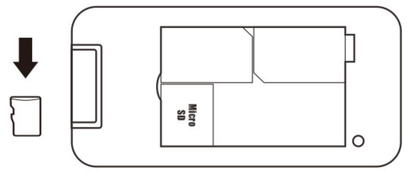

2.CONECTE O TELEFONE COM O COMPUTADOR VIA O CABO USB/
CONNECTER LE TÉLÉPHONE À L'ORDINATEUR VIA UN CÂBLE USB

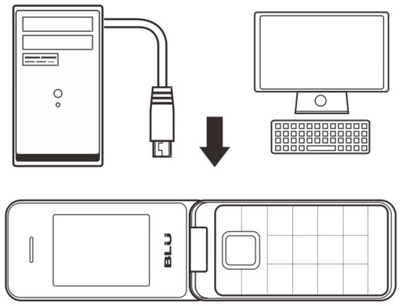

CONTINUAR /CONTINUER

3.COPIAR E TRANSFERIR ARQUIVOS DE MÚSICA/COPIER ET TRANSFÉRER DES FICHIERS MUSICAUX

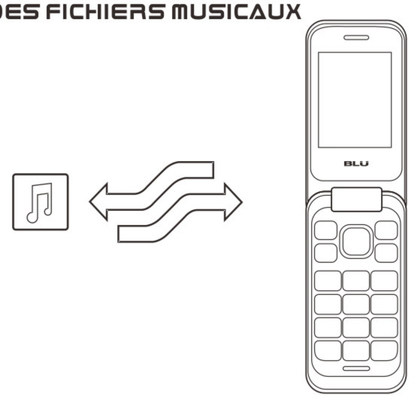

4.APROVEITE O REPRODUTOR DE ÁUDIO/PROFITER DU LECTEUR DE AUDIO

*90x58 mm

FCC Regulations:

This mobile phone complies with part 15 of the FCC Rules. Operation is subject to the following two conditions: (1) This device may not cause harmful interference, and (2) this device must accept any interference received, including interference that may cause undesired operation.
This mobile phone has been tested and found to comply with the limits for a Class B digital device, pursuant to Part 15 of the FCC Rules. These limits are designed to provide reasonable protection against harmful interference in a residential installation. This equipment generates, uses and can radiated radio frequency energy and, if not installed and used in accordance with the instructions, may cause harmful interference to radio communications. However, there is no guarantee that interference will not occur in a particular installation If this equipment does cause harmful interference to radio or television reception, which can be determined by turning the equipment off and on, the user is encouraged to try to correct the interference by one or more of the following measures:

-Reorient or relocate the receiving antenna.
-Increase the separation between the equipment and receiver.
-Connect the equipment into an outlet on a circuit different from that to which the receiver is connected.
-Consult the dealer or an experienced radio/TV technician for help.

FCC Note:
Caution: Changes or modifications not expressly approved by the party responsible for compliance could void the user‘s authority to operate the equipment.

RF Exposure Information (SAR)

This phone is designed and manufactured not to exceed the emission limits for exposure to radio frequency (RF) energy set by the Federal Communications Commission of the United States.

During SAR testing, this device was set to transmit at its highest certified power level in all tested frequency bands, and placed in positions that simulate RF exposure in usage against the head with no separation, and near the body with the separation of 15 mm. Although the SAR is determined at the highest certified power level, the actual SAR level of the device while operating can be well below the maximum value. This is because the phone is designed to operate at multiple power levels so as to use only the power required to reach the network. In general, the closer you are to a wireless base station antenna, the lower the power output.

The exposure standard for wireless devices employing a unit of measurement is known as the Specific Absorption Rate, or SAR.
The SAR limit set by the FCC is 1.6W/kg.

This device is complied with SAR for general population /uncontrolled exposure limits in ANSI/IEEE C95.1-1992 and had been tested in accordance with the measurement methods and procedures specified in IEEE1528.

The FCC has granted an Equipment Authorization for this model phone with all reported SAR levels evaluated as in compliance with the FCC RF exposure guidelines. SAR information on this model phone is on file with the FCC and can be found under the Display Grant section of www.fcc.gov/oet/ea/fccid after searching on FCC ID: YHLBLUDIVAFLIP.

For this device, the highest reported SAR value for usage against the head is <0.10 W/kg, for usage near the body is 0.22 W/kg.

While there may be differences between the SAR levels of various phones and at various positions, they all meet the government requirements.

SAR compliance for body-worn operation is based on a separation distance of 15 mm between the unit and the human body. Carry this device at least 15 mm away from your body to ensure RF exposure level compliant or lower to the reported level. To support body-worn operation, choose the belt clips or holsters, which do not contain metallic components, to maintain a separation of 15 mm between this device and your body.
RF exposure compliance with any body-worn accessory, which contains metal, was not tested and certified, and use such body-worn accessory should be avoided.

IC Notice

This device complies with Industry Canada license-exempt RSS standard(s). Operation is subject to the following two conditions:
(1) this device may not cause interference, and
(2) this device must accept any interference, including interference that may cause undesired operation of the device.

Le présent appareil est conforme aux CNR d'Industrie Canada applicables aux appareils radio exempts de licence. L'exploitation est autorisée aux deux conditions suivantes:
(1) l'appareil ne doit pas produire de brouillage, et
(2) l'utilisateur de l'appareil doit accepter tout brouillage radioélectrique subi, même si le brouillage est susceptible d'en

This Class B digital apparatus complies with Canadian ICES-003.
Cet appareil numérique de la classe B est conforme à la norme NMB-003 du Canada.

IC: 11492A-DIVAFLIP

IC Radiation Exposure Statement

This EUT is compliance with SAR for general population/uncontrolled exposure limits in IC RSS-102 and had been tested in accordance with the measurement methods and procedures specified in IEEE 1528 and IEC 62209. This equipment should be installed and operated with minimum distance 1.5 cm between the radiator and your body. This device and its antenna(s) must not be co-located or operating in conjunction with any other antenna or transmitter.

Cet appareil est conforme aux limites d'exposition DAS incontrôlée pour la population générale de la norme CNR-102 d'Industrie Canada et a été testé en conformité avec les méthodes de mesure et procédures spécifiées dans IEEE 1528 et IEC 62209. Cet appareil doit être installé et utilisé avec une distance minimale de 1.5 cm entre l’émetteur et votre corps. Cet appareil et sa ou ses antennes ne doivent pas être co-localisés ou fonctionner en conjonction avec tout autre antenne ou transmetteur.