RF TEST REPORT

SIEMIC
A Bureau Veritas Group Company

Report No.: 17070978-FCC-R4

Supersede Report No.: N/A

Applicant	BLU Products, Inc.
Product Name	Mobile Phone
Model No.	DASH L5 LTE
Serial No.	DASH L5X
Test Standard	FCC Part 15.247: 2016, ANSI C63.10: 2013
Test Date	September 26 to October 15, 2017
Issue Date	October 16, 2017
Test Result	☑ Pass ☐ Fail
Equipment complied with the specification	☑
Equipment did not comply with the specification	☐

Loren Luo	David Huang	
Loren Luo Test Engineer	David Huang Checked By	

This test report may be reproduced in full only

Test result presented in this test report is applicable to the tested sample only

Issued by:

SIEMIC (SHENZHEN-CHINA) LABORATORIES

Zone A, Floor 1, Building 2 Wan Ye Long Technology Park

South Side of Zhoushi Road, Bao' an District, Shenzhen, Guangdong China 518108

Phone: +86 0755 2601 4629801 Email: China@siemic.com.cn

Laboratories Introduction

SIEMIC, headquartered in the heart of Silicon Valley, with superior facilities in US and Asia, is one of the leading independent testing and certification facilities providing customers with one-stop shop services for Compliance Testing and Global Certifications.

In addition to testing and certification, SIEMIC provides initial design reviews and compliance management throughout a project. Our extensive experience with China, Asia Pacific, North America, European, and International compliance requirements, assures the fastest, most cost effective way to attain regulatory compliance for the global markets.

Accreditations for Conformity Assessment

Country/Region	Scope
USA	EMC, RF/Wireless, SAR, Telecom
Canada	EMC, RF/Wireless, SAR, Telecom
Taiwan	EMC, RF, Telecom, SAR, Safety
Hong Kong	RF/Wireless, SAR, Telecom
Australia	EMC, RF, Telecom, SAR, Safety
Korea	EMI, EMS, RF, SAR, Telecom, Safety
Japan	EMI, RF/Wireless, SAR, Telecom
Singapore	EMC, RF, SAR, Telecom
Europe	EMC, RF, SAR, Telecom, Safety

This page has been left blank intentionally.

CONTENTS

1. REPORT REVISION HISTORY 5

2. CUSTOMER INFORMATION 5

3. TEST SITE INFORMATION 5

4. EQUIPMENT UNDER TEST (EUT) INFORMATION 6

5. TEST SUMMARY 9

6. MEASUREMENTS, EXAMINATION AND DERIVED RESULTS 10

6.1 ANTENNA REQUIREMENT 10

6.2 DTS (6 DB) CHANNEL BANDWIDTH 11

6.3 MAXIMUM OUTPUT POWER 13

6.4 POWER SPECTRAL DENSITY 15

6.5 BAND-EDGE & UNWANTED EMISSIONS INTO RESTRICTED FREQUENCY BANDS 17

6.6 AC POWER LINE CONDUCTED EMISSIONS 20

6.7 RADIATED EMISSIONS & RESTRICTED BAND 26

ANNEX A. TEST INSTRUMENT 33

ANNEX B. EUT AND TEST SETUP PHOTOGRAPHS 34

ANNEX C. TEST SETUP AND SUPPORTING EQUIPMENT 47

ANNEX D. USER MANUAL / BLOCK DIAGRAM / SCHEMATICS / PARTLIST 51

ANNEX E. DECLARATION OF SIMILARITY 52

1. Report Revision History

Report No.	Report Version	Description	Issue Date
17070978-FCC-R4	NONE	Original	October 16, 2017

2. Customer information

Applicant Name	BLU Products, Inc.
Applicant Add	10814 NW 33rd St # 100 Doral, FL 33172
Manufacturer	BLU Products, Inc.
Manufacturer Add	10814 NW 33rd St # 100 Doral, FL 33172

3. Test site information

Test Lab A:

Lab performing tests	SIEMIC (Shenzhen-China) LABORATORIES
Lab Address	Zone A, Floor 1, Building 2 Wan Ye Long Technology Park South Side of Zhoushi Road, Bao' an District, Shenzhen, Guangdong China 518108
FCC Test Site No.	535293
IC Test Site No.	4842E-1
Test Software	Radiated Emission Program-To Shenzhen v2.0

Test Lab B:

Lab performing tests	SIEMIC (Nanjing-China) Laboratories
Lab Address	2-1 Longcang Avenue Yuhua Economic and Technology Development Park, Nanjing, China
FCC Test Site No.	694825
IC Test Site No.	4842B-1
Test Software	EZ_EMC(ver.Icp-03A1)

Note: We just perform Radiated Spurious Emission above 18GHz in the test Lab. B.

4. Equipment under Test (EUT) Information

Description of EUT:	Mobile Phone
Main Model:	DASH L5 LTE
Serial Model:	DASH L5X
Date EUT received:	September 25, 2017
Test Date(s):	September 26 to October 15, 2017
Equipment Category :	DTS
Antenna Gain:	GSM850: -2dBi PCS1900: -1.3dBi UMTS-FDD Band V: -2dBi UMTS-FDD Band IV: -1.5dBi UMTS-FDD Band II: -2dBi LTE Band II: -1.5dBi LTE Band IV: -1.6dBi LTE Band VII:-1.8dBi LTE Band XII: -2.1dBi LTE Band XVII: -2dBi Bluetooth/BLE: -2dBi WIFI: -2dBi GPS: -1dBi
Antenna Type:	IFA antenna
Type of Modulation:	GSM / GPRS: GMSK EGPRS: GMSK,8PSK UMTS-FDD: QPSK LTE Band: QPSK, 16QAM 802.11b/g/n: DSSS, OFDM Bluetooth: GFSK, π /4DQPSK, 8DPSK BLE: GFSK GPS:BPSK

RF Operating Frequency (ies):	GSM850 TX: 824.2 ~ 848.8 MHz; RX: 869.2 ~ 893.8 MHz PCS1900 TX: 1850.2 ~ 1909.8 MHz; RX: 1930.2 ~ 1989.8 MHz UMTS-FDD Band V TX: 826.4 ~ 846.6 MHz; RX: 871.4 ~ 891.6 MHz UMTS-FDD Band IV TX:1712.4 ~ 1752.6 MHz; RX : 2112.4 ~ 2152.6 MHz UMTS-FDD Band II TX:1852.4 ~ 1907.6 MHz; RX: 1932.4 ~ 1987.6 MHz LTE Band II TX: 1850.7 ~ 1909.3MHz; RX : 1930.7 ~ 1989.3 MHz LTE Band IV TX: 1710.7 ~ 1754.3 MHz; RX : 2110.7~ 2154.3 MHz LTE Band VII TX: 2502.5 ~ 2567.5 MHz; RX : 2622.5 ~ 2687.5 MHz LTE Band XII TX:699.7 ~ 715.3 MHz; RX : 729.7~ 745.3MHz LTE Band XVII TX: 706.5 ~ 713.5 MHz; RX : 736.5 ~ 743.5 MHz WIFI: 802.11b/g/n(20M): 2412-2462 MHz WIFI: 802.11n(40M): 2422-2452 MHz Bluetooth& BLE: 2402-2480 MHz GPS: 1575.42 MHz
Max. Output Power:	6.467dBm
Number of Channels:	GSM 850: 124CH PCS1900: 299CH UMTS-FDD Band V: 102CH UMTS-FDD Band IV: 202CH UMTS-FDD Band II: 277CH WIFI :802.11b/g/n(20M): 11CH WIFI :802.11n(40M): 7CH Bluetooth: 79CH BLE: 40CH GPS:1CH
Port:	USB Port, Earphone Port
Trade Name :	BLU PRODUCTS

Input Power:	Adapter: Model: TPA-46B050070UU Input: AC100-240V~50/60Hz,0.2A Output: DC 5V~0.7A Battery: Model: C705145200L Spec: 3.8V, 2000mAh, 7.60Wh
FCC ID:	YHLBLUDSL5LTE

5. Test Summary

The product was tested in accordance with the following specifications.

All testing has been performed according to below product classification:

FCC Rules	Description of Test	Result
§15.203	Antenna Requirement	Compliance
§15.247 (a)(2)	DTS (6 dB) CHANNEL BANDWIDTH	Compliance
§15.247(b)(3)	Conducted Maximum Output Power	Compliance
§15.247(e)	Power Spectral Density	Compliance
§15.247(d)	Band-Edge & Unwanted Emissions into Restricted Frequency Bands	Compliance
§15.207 (a),	AC Power Line Conducted Emissions	Compliance
§15.205, §15.209, §15.247(d)	Radiated Emissions & Unwanted Emissions into Restricted Frequency Bands	Compliance

Measurement Uncertainty

Emissions		
Test Item	**Description**	**Uncertainty**
Band-Edge & Unwanted Emissions into Restricted Frequency Bands and Radiated Emissions & Unwanted Emissions into Restricted Frequency Bands	Confidence level of approximately 95% (in the case where distributions are normal), with a coverage factor of 2 (for EUTs < 0.5m X 0.5m X 0.5m)	+5.6dB/-4.5dB
-	-	-

6. Measurements, Examination And Derived Results

6.1 Antenna Requirement

Applicable Standard

According to § 15.203, an intentional radiator shall be designed to ensure that no antenna other than that furnished by the responsible party shall be used with the device. The use of a permanently attached antenna or of an antenna that uses a unique coupling to the intentional radiator shall be considered sufficient to comply with the provisions of this section. The manufacturer may design the unit so that a broken antenna can be replaced by the user, but the user of a standard antenna jack or electrical connector is prohibited.
The structure and application of the EUT were analyzed to determine compliance with section §15.203 of the rules. §15.203 state that the subject device must meet the following criteria:

a. Antenna must be permanently attached to the unit.
b. Antenna must use a unique type of connector to attach to the EUT.

Unit must be professionally installed, and installer shall be responsible for verifying that the correct antenna is employed with the unit.
And according to FCC 47 CFR section 15.247 (b), if the transmitting antennas of directional gain greater than 6dBi are used, the power shall be reduced by the amount in dB that the directional gain of the antenna exceeds 6 dBi.

Antenna Connector Construction

The EUT has 2 antennas:
A permanently attached IFA antenna for Bluetooth/BLE/WIF/GPS, the gain is -2dBi for Bluetooth/BLE, the gain is -2dBi for WIFI, the gain is -1dBi for GPS.
A permanently attached IFA antenna for GSM/PCS/UMTS/ LTE Band II/IV/VII/XII/XVII, the gain is -2dBi for GSM850, -1.3dBi for PCS1900, -2dBi for UMTS-FDD Band V, -2dBi for UMTS-FDD Band II, -1.5dBi for UMTS-FDD Band I, the gain is -1.86dBi for LTE Band II, -0.09dBi for LTE Band IV, -1.86dBi for LTE Band VII, -0.09dBi for LTE Band XII, -0.16dBi for XVII.

The antenna meets up with the ANTENNA REQUIREMENT.

Result: Compliance.

6.2 DTS (6 dB) Channel Bandwidth

Temperature	25℃
Relative Humidity	56%
Atmospheric Pressure	1018mbar
Test date :	October 09, 2017
Tested By :	Loren Luo

Spec	Item	Requirement	Applicable
§ 15.247(a)(2)	a)	6dB BW≥ 500kHz;	☑
RSS Gen(4.6.1)	b)	99% BW: For FCC reference only; required by IC.	☑
Test Setup	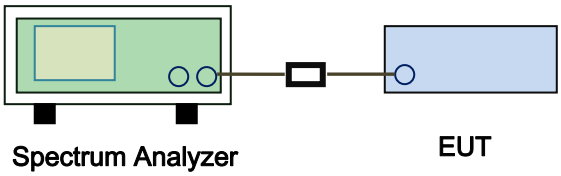		
Test Procedure	558074 D01 DTS MEAS Guidance v03r03, 8.1 DTS bandwidth 6dB Emission bandwidth measurement procedure - Set RBW = 100 kHz. - Set the video bandwidth (VBW) ≥ 3 RBW. - Detector = Peak. - Trace mode = max hold. - Sweep = auto couple. - Allow the trace to stabilize. Measure the maximum width of the emission that is constrained by the frequencies associated with the two outermost amplitude points (upper and lower frequencies) that are attenuated by 6 dB relative to the maximum level measured in the fundamental emission.		
Remark			
Result	☑ Pass ☐ Fail		

Test Data ☑ Yes ☐ N/A

Test Plot ☑ Yes (See below) ☐ N/A

6dB Bandwidth measurement result

Test Data

CH	Frequency (MHz)	6dB Bandwidth (kHz)	99% Occupied Bandwidth (MHz)
Low	2402	702.5	1.0402
Mid	2440	669.5	1.0395
High	2480	697.9	1.0381

Test Plots

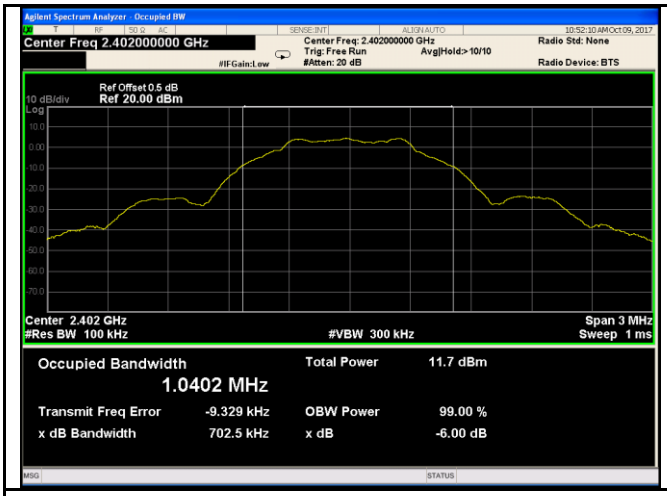

6dB Bandwidth - Low CH 2402

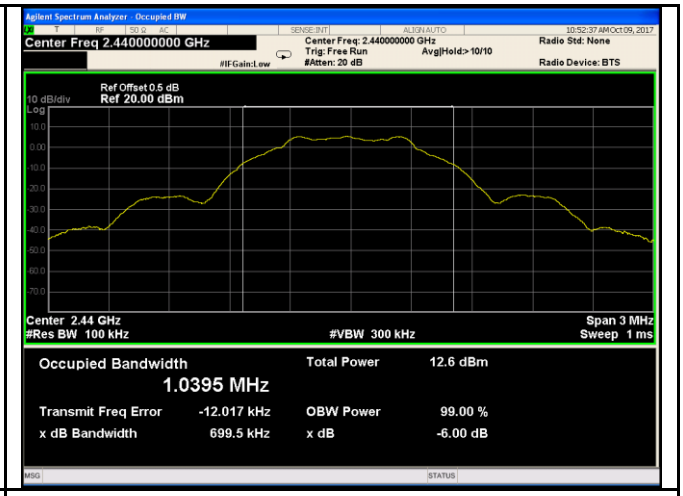

6dB Bandwidth - Mid CH 2440

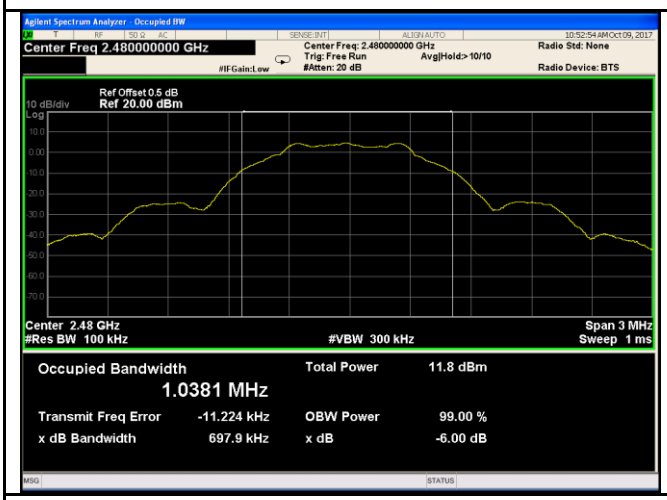

6dB Bandwidth - High CH 2480

6.3 Maximum Output Power

Temperature	25℃
Relative Humidity	56%
Atmospheric Pressure	1018mbar
Test date :	October 09, 2017
Tested By :	Loren Luo

Requirement(s):

Spec	Item	Requirement	Applicable
§15.247(b)(3),RSS210(A8.4)	a)	FHSS in 2400-2483.5MHz with ≥ 75 channels: ≤ 1 Watt	☐
	b)	FHSS in 5725-5850MHz: ≤ 1 Watt	☐
	c)	For all other FHSS in the 2400-2483.5MHz band: ≤ 0.125 Watt.	☐
	d)	FHSS in 902-928MHz with ≥ 50 channels: ≤ 1 Watt	☐
	e)	FHSS in 902-928MHz with ≥ 25 & <50 channels: ≤ 0.25 Watt	☐
	f)	DTS in 902-928MHz, 2400-2483.5MHz: ≤ 1 Watt	☑
Test Setup	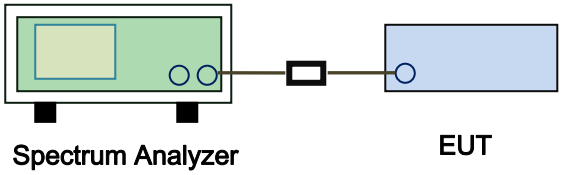		
Test Procedure	558074 D01 DTS MEAS Guidance v03r03, 9.1.2 Integrated band power method Maximum output power measurement procedure a) Set the RBW ≥ DTS bandwidth. b) Set VBW ≥ 3 × RBW. c) Set span ≥ 3 x RBW d) Sweep time = auto couple. e) Detector = peak. f) Trace mode = max hold. g) Allow trace to fully stabilize. h) Use peak marker function to determine the peak amplitude level.		
Remark			
Result	☑ Pass ☐ Fail		

Test Data ☑ Yes ☐ N/A

Test Plot ☑ Yes (See below) ☐ N/A

Output Power measurement result

Test Data

Type	CH	Frequency (MHz)	Conducted Power (dBm)	Limit (dBm)	Result
Output power	Low	2402	5.246	30	Pass
	Mid	2440	6.467	30	Pass
	High	2480	5.656	30	Pass

Test Plots

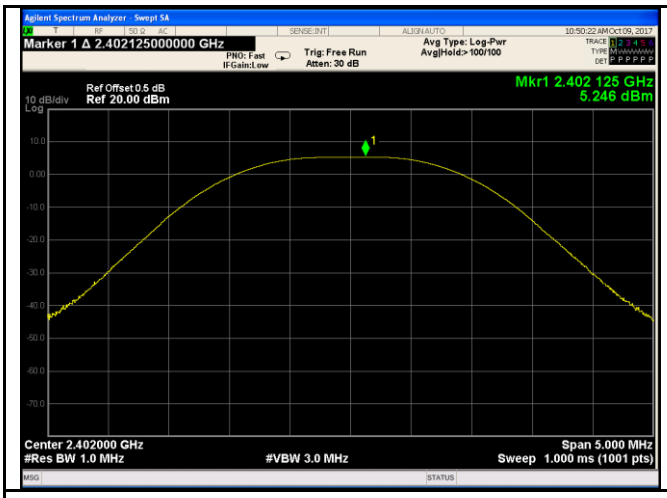

PK Output power - Low CH 2402

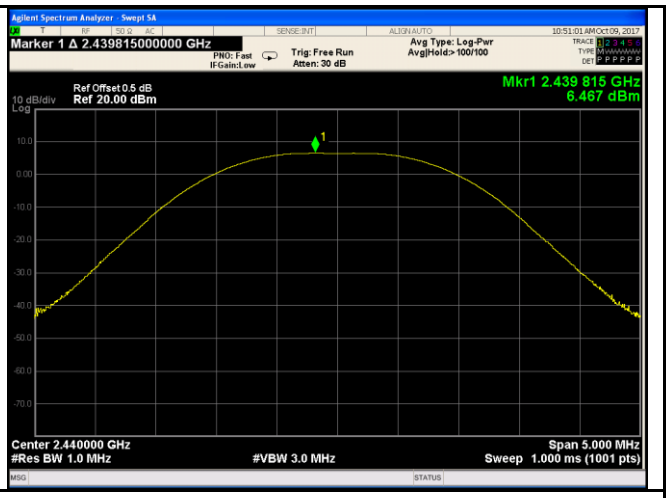

PK Output power - Mid CH 2440

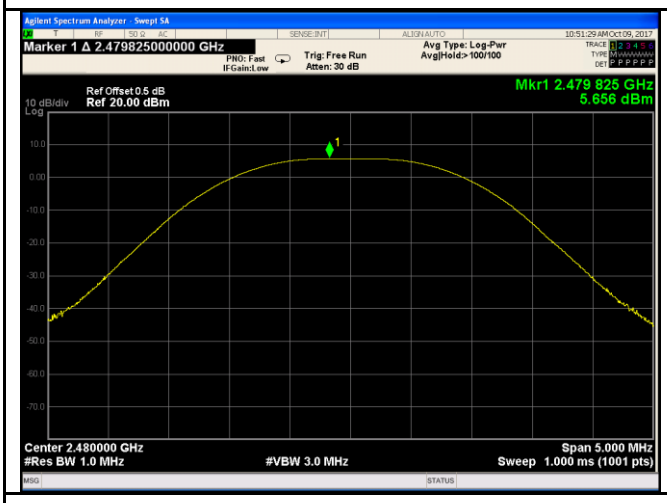

PK Output power - High CH 2480

6.4 Power Spectral Density

Temperature	25℃
Relative Humidity	56%
Atmospheric Pressure	1018mbar
Test date :	October 09, 2017
Tested By :	Loren Luo

Spec	Item	Requirement	Applicable
§15.247(e)	a)	The power spectral density conducted from the intentional radiator to the antenna shall not be greater than 8 dBm in any 3 kHz band during any time interval of continuous transmission.	☑
Test Setup	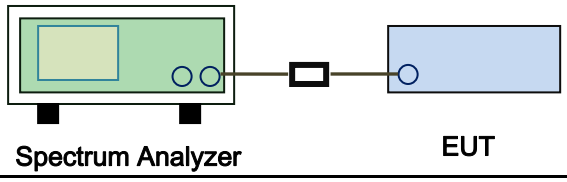		
Test Procedure	558074 D01 DTS MEAS Guidance v03r03, 10.2 power spectral density method power spectral density measurement procedure - a) Set analyzer center frequency to DTS channel center frequency. - b) Set the span to 1.5 times the DTS bandwidth. - c) Set the RBW to: 3 kHz ≤ RBW ≤ 100 kHz. - d) Set the VBW ≥ 3 × RBW. - e) Detector = peak. - f) Sweep time = auto couple. - g) Trace mode = max hold. - h) Allow trace to fully stabilize. - i) Use the peak marker function to determine the maximum amplitude level within the RBW. - j) If measured value exceeds limit, reduce RBW (no less than 3 kHz) and repeat.		
Remark			
Result	☑ Pass ☐ Fail		

Test Data ☑ Yes ☐ N/A

Test Plot ☑ Yes (See below) ☐ N/A

Power Spectral Density measurement result

Test Data

Type	CH	Freq (MHz)	Reading (dBm)	Factor (dB)	Result (dBm)	Limit (dBm)	Result
PSD	Low	2402	-6.014	-5.23	-11.24	8	Pass
	Mid	2440	-4.403	-5.23	-9.633	8	Pass
	High	2480	-5.480	-5.23	-10.71	8	Pass

Note: factor=10log(3/10)=-5.23

Test Plots

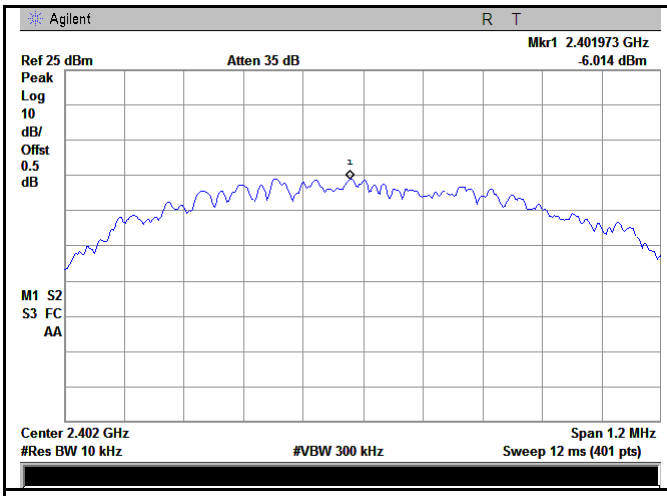

PSD - Low CH 2402

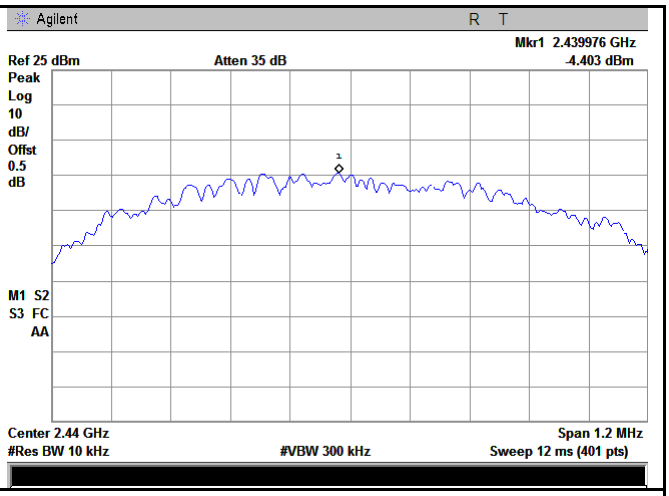

PSD - Mid CH 2440

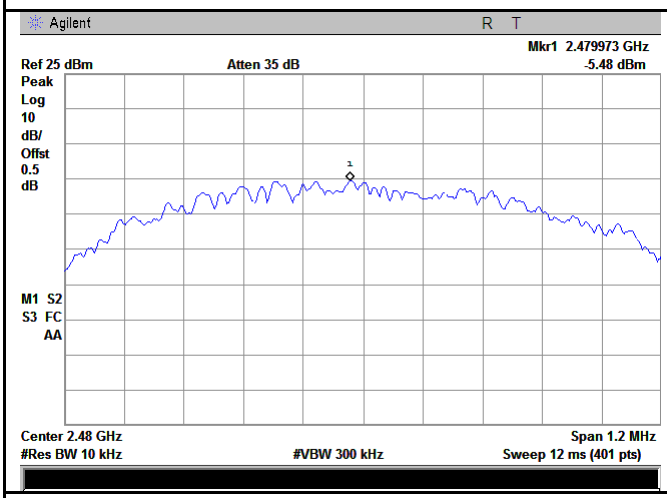

PSD - High CH 2480

6.5 Band-Edge & Unwanted Emissions into Restricted Frequency Bands

Temperature	26℃
Relative Humidity	56%
Atmospheric Pressure	1022mbar
Test date :	September 26, 2017
Tested By :	Loren Luo

Requirement(s):

Spec	Item	Requirement	Applicable
§15.247(d)	a)	In any 100 kHz bandwidth outside the frequency band in which the spread spectrum or digitally modulated intentional radiator is operating, the radio frequency power that is produced by the intentional radiator shall be at least 20 dB below that in the 100 kHz bandwidth within the band that contains the highest level of the desired power, based on either an RF conducted or a radiated measurement, provided the transmitter demonstrates compliance with the peak conducted power limits.	☑
Test Setup	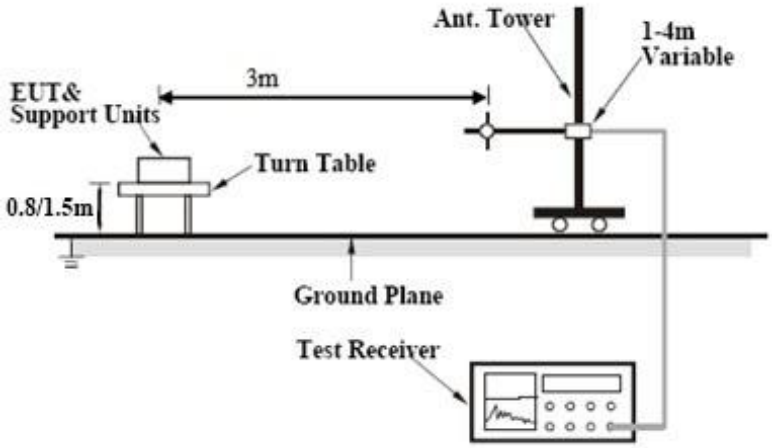		
Test Procedure	Radiated Method Only - 1. Check the calibration of the measuring instrument using either an internal calibrator or a known signal from an external generator. - 2. Position the EUT without connection to measurement instrument. Put it on the Rotated table and turn on the EUT and make it operate in transmitting mode. Then set it to Low Channel and High Channel within its operating range, and make sure the instrument is operated in its linear range.		

	- 3. First, set both RBW and VBW of spectrum analyzer to 100 kHz with a convenient frequency span including 100kHz bandwidth from band edge, check the emission of EUT, if pass then set Spectrum Analyzer as below: a. The resolution bandwidth and video bandwidth of test receiver/spectrum analyzer is 120 kHz for Quasiy Peak detection at frequency below 1GHz. b. The resolution bandwidth of test receiver/spectrum analyzer is 1MHz and video bandwidth is 3MHz with Peak detection for Peak measurement at frequency above 1GHz. c. The resolution bandwidth of test receiver/spectrum analyzer is 1MHz and the video bandwidth is 10Hz with Peak detection for Average Measurement as below at frequency above 1GHz. - 4. Measure the highest amplitude appearing on spectral display and set it as a reference level. Plot the graph with marking the highest point and edge frequency. - 5. Repeat above procedures until all measured frequencies were complete.
Remark	
Result	☑ Pass ☐ Fail

Test Data ☐ Yes ☑ N/A

Test Plot ☑ Yes (See below) ☐ N/A

Test Plots

Band Edge measurement result

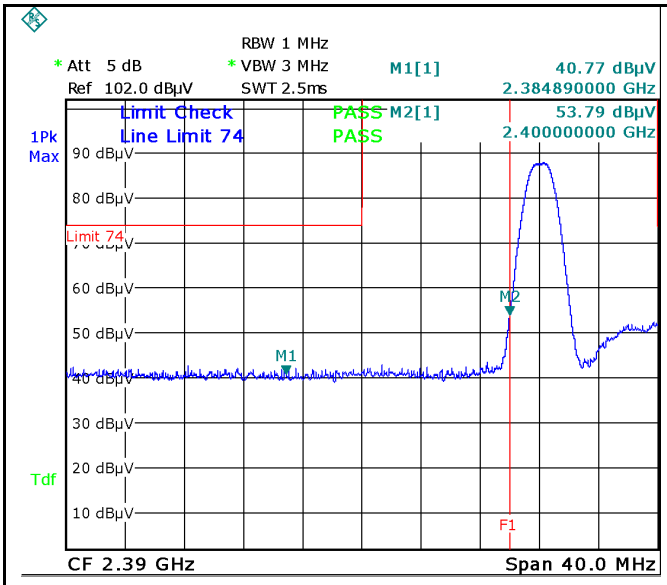

Date: 26.SEP.2017 16:06:53

Band Edge, Left Side (Peak)

Note: F1 is frequency 2390MHz; F2 is frequency 2400MHz

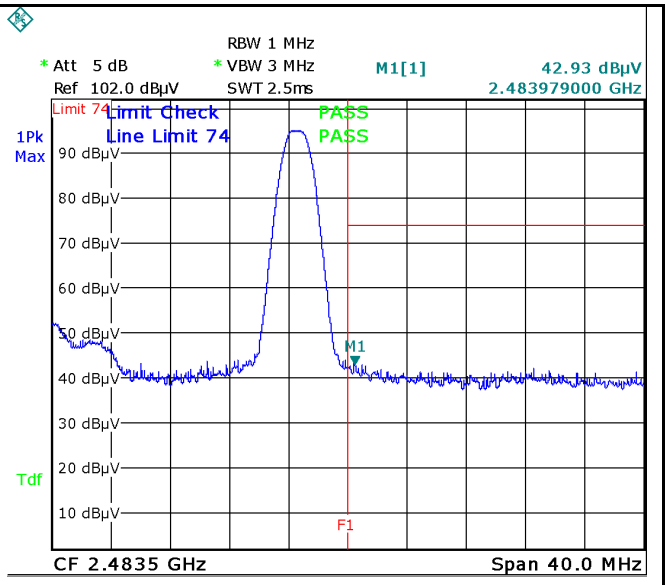

Date: 26.SEP.2017 16:10:16

Band Edge, Right Side (Peak)

Note: F1 is frequency 2483.5MHz

Note: (no need if PK value less than the AV limit)

Note: (no need if PK value less than the AV limit)

Band Edge, Left Side-AV

Band Edge, Right Side-AV

Note: Both Horizontal and vertical polarities were investigated.

6.6 AC Power Line Conducted Emissions

Temperature	26℃
Relative Humidity	56%
Atmospheric Pressure	1022mbar
Test date :	September 26, 2017
Tested By :	Loren Luo

Requirement(s):

<table>
<tr><th>Spec</th><th>Item</th><th>Requirement</th><th>Applicable</th></tr>
<tr><td>47CFR§15.207, RSS210 (A8.1)</td><td>a)</td><td>For Low-power radio-frequency devices that is designed to be connected to the public utility (AC) power line, the radio frequency voltage that is conducted back onto the AC power line on any frequency or frequencies, within the band 150 kHz to 30 MHz, shall not exceed the limits in the following table, as measured using a 50 [mu] H/50 ohms line impedance stabilization network (LISN). The lower limit applies at the boundary between the frequencies ranges.
<table>
<tr><th rowspan="2">Frequency ranges (MHz)</th><th colspan="2">Limit (dBμV)</th></tr>
<tr><th>QP</th><th>Average</th></tr>
<tr><td>0.15 ~ 0.5</td><td>66 – 56</td><td>56 – 46</td></tr>
<tr><td>0.5 ~ 5</td><td>56</td><td>46</td></tr>
<tr><td>5 ~ 30</td><td>60</td><td>50</td></tr>
</table></td><td>☑</td></tr>
<tr><td>Test Setup</td><td colspan="3"> 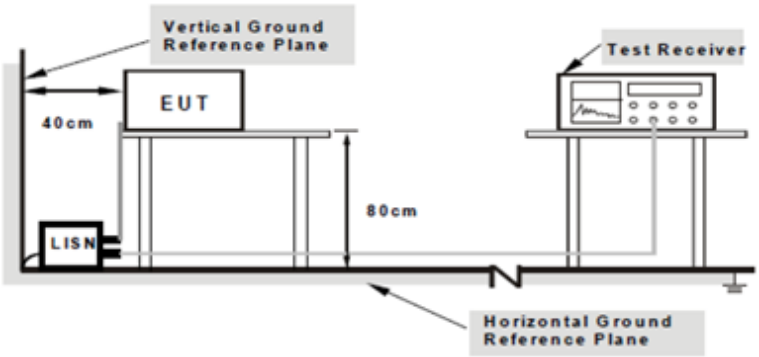

Note: 1.Support units were connected to second LISN.
2.Both of LISNs (AMN) are 80cm from EUT and at least 80cm from other units and other metal planes support units.</td></tr>
<tr><td>Procedure</td><td colspan="3">1. The EUT and supporting equipment were set up in accordance with the requirements of the standard on top of a 1.5m x 1m x 0.8m high, non-metallic table.
2. The power supply for the EUT was fed through a 50W/50mH EUT LISN, connected to filtered mains.
3. The RF OUT of the EUT LISN was connected to the EMI test receiver via a low-loss</td></tr>
</table>

	coaxial cable. 4. All other supporting equipment were powered separately from another main supply. 5. The EUT was switched on and allowed to warm up to its normal operating condition. 6. A scan was made on the NEUTRAL line (for AC mains) or Earth line (for DC power) over the required frequency range using an EMI test receiver. 7. High peaks, relative to the limit line, The EMI test receiver was then tuned to the selected frequencies and the necessary measurements made with a receiver bandwidth setting of 10 kHz. 8. Step 7 was then repeated for the LIVE line (for AC mains) or DC line (for DC power).
Remark	
Result	☑ Pass ☐ Fail

Test Data ☑ Yes ☐ N/A

Test Plot ☑ Yes (See below) ☐ N/A

Test Mode:	Transmitting Mode

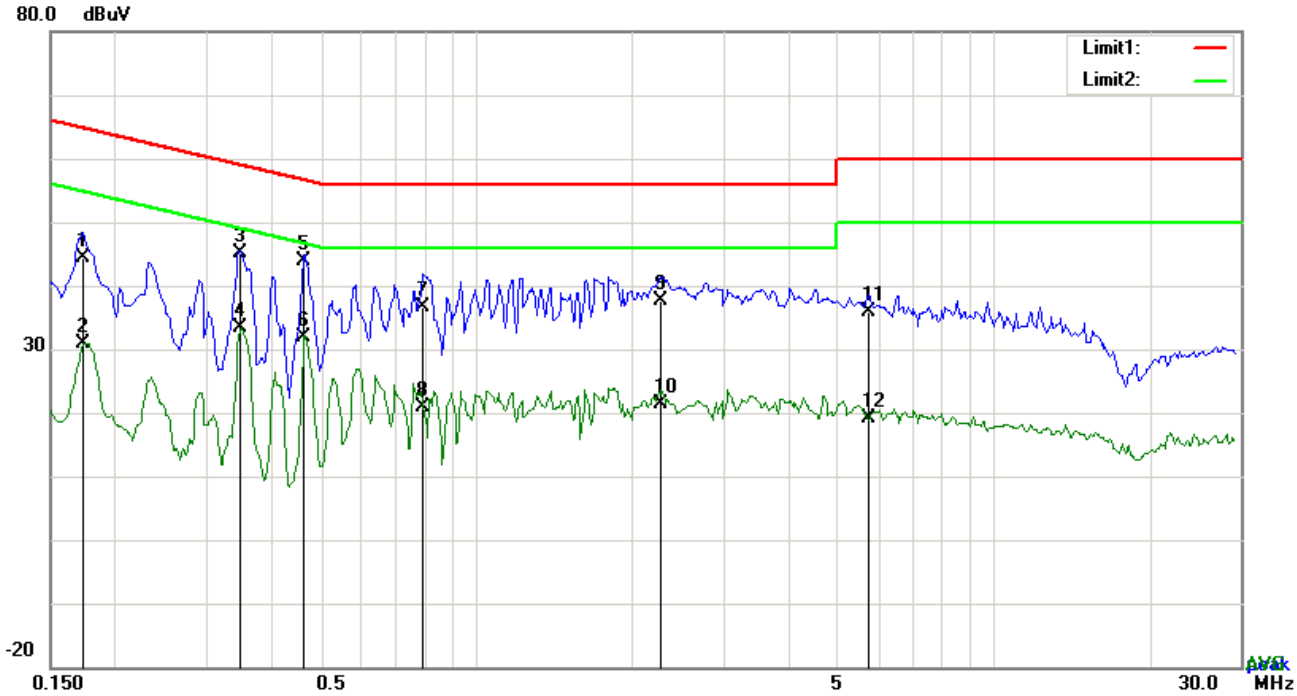

Test Data

Phase Line Plot at 120Vac, 60Hz

No.	P/L	Frequency (MHz)	Reading (dBµV)	Detector	Corrected (dB)	Result (dBµV)	Limit (dBµV)	Margin (dB)
1	L1	0.1734	34.42	QP	10.03	44.45	64.80	-20.35
2	L1	0.1734	20.89	AVG	10.03	30.92	54.80	-23.88
3	L1	0.3489	34.98	QP	10.03	45.01	58.99	-13.98
4	L1	0.3489	23.23	AVG	10.03	33.26	48.99	-15.73
5	L1	0.4659	33.75	QP	10.03	43.78	56.59	-12.81
6	L1	0.4659	21.78	AVG	10.03	31.81	46.59	-14.78
7	L1	0.7857	26.50	QP	10.03	36.53	56.00	-19.47
8	L1	0.7857	10.97	AVG	10.03	21.00	46.00	-25.00
9	L1	2.2794	27.47	QP	10.05	37.52	56.00	-18.48
10	L1	2.2794	11.43	AVG	10.05	21.48	46.00	-24.52
11	L1	5.7339	25.89	QP	10.09	35.98	60.00	-24.02
12	L1	5.7339	9.11	AVG	10.09	19.20	50.00	-30.80

Test Mode:	Transmitting Mode

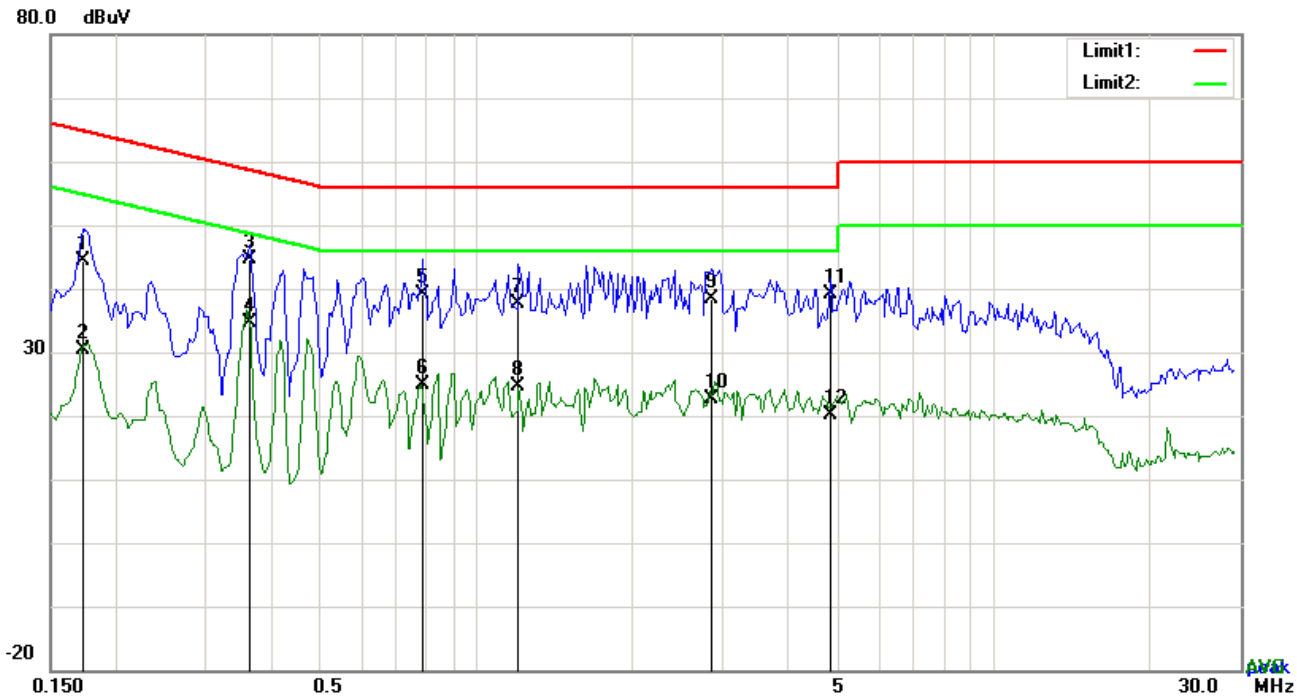

Test Data

Phase Neutral Plot at 120Vac, 60Hz

No.	P/L	Frequency (MHz)	Reading (dBµV)	Detector	Corrected (dB)	Result (dBµV)	Limit (dBµV)	Margin (dB)
1	N	0.1734	34.31	QP	10.02	44.33	64.80	-20.47
2	N	0.1734	20.47	AVG	10.02	30.49	54.80	-24.31
3	N	0.3645	34.56	QP	10.02	44.58	58.63	-14.05
4	N	0.3645	24.58	AVG	10.02	34.60	48.63	-14.03
5	N	0.7857	28.99	QP	10.03	39.02	56.00	-16.98
6	N	0.7857	14.84	AVG	10.03	24.87	46.00	-21.13
7	N	1.2069	27.72	QP	10.03	37.75	56.00	-18.25
8	N	1.2069	14.55	AVG	10.03	24.58	46.00	-21.42
9	N	2.8410	28.35	QP	10.05	38.40	56.00	-17.60
10	N	2.8410	12.47	AVG	10.05	22.52	46.00	-23.48
11	N	4.8330	29.13	QP	10.07	39.20	56.00	-16.80
12	N	4.8330	9.96	AVG	10.07	20.03	46.00	-25.97

Test Mode:	Transmitting Mode

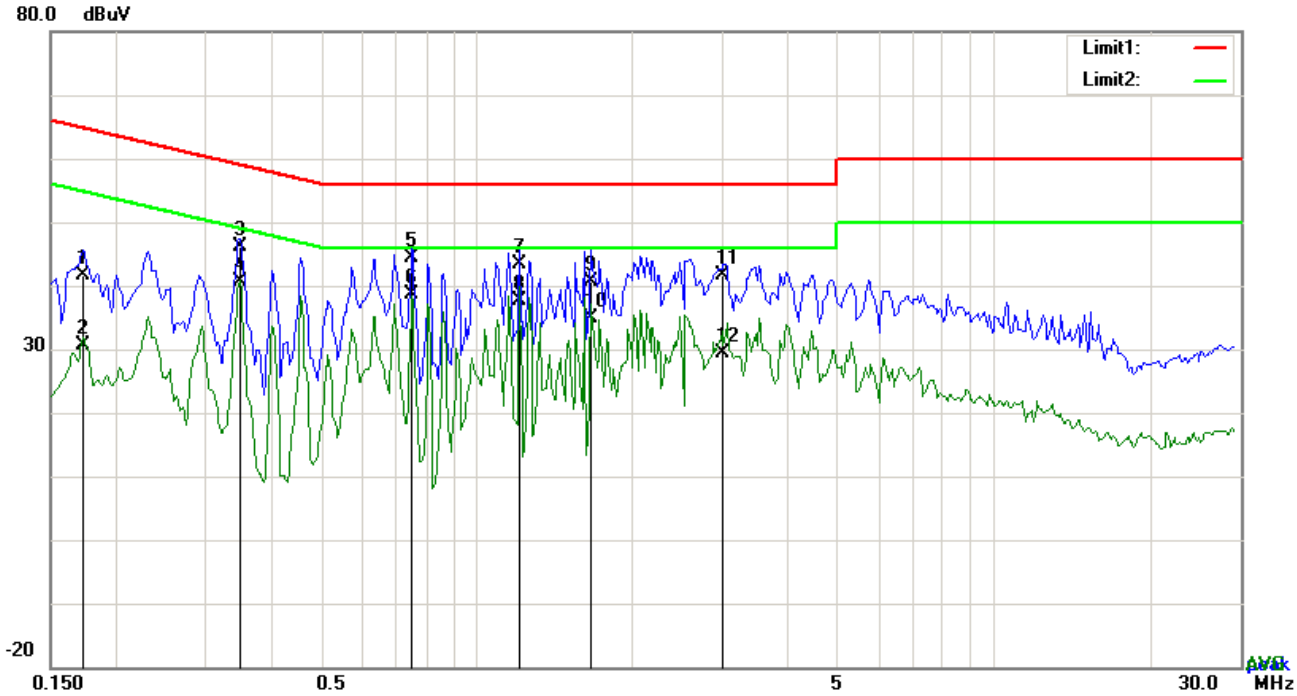

Test Data

Phase Line Plot at 240Vac, 60Hz

No.	P/L	Frequency (MHz)	Reading (dBµV)	Detector	Corrected (dB)	Result (dBµV)	Limit (dBµV)	Margin (dB)
1	L1	0.1734	31.70	QP	10.03	41.73	64.80	-23.07
2	L1	0.1734	20.52	AVG	10.03	30.55	54.80	-24.25
3	L1	0.3489	36.15	QP	10.03	46.18	58.99	-12.81
4	L1	0.3489	30.62	AVG	10.03	40.65	48.99	-8.34
5	L1	0.7506	34.34	QP	10.03	44.37	56.00	-11.63
6	L1	0.7506	28.63	AVG	10.03	38.66	46.00	-7.34
7	L1	1.2108	33.42	QP	10.03	43.45	56.00	-12.55
8	L1	1.2108	27.54	AVG	10.03	37.57	46.00	-8.43
9	L1	1.6710	30.47	QP	10.04	40.51	56.00	-15.49
10	L1	1.6710	24.80	AVG	10.04	34.84	46.00	-11.16
11	L1	2.9970	31.57	QP	10.05	41.62	56.00	-14.38
12	L1	2.9970	19.26	AVG	10.05	29.31	46.00	-16.69

Test Mode:	Transmitting Mode

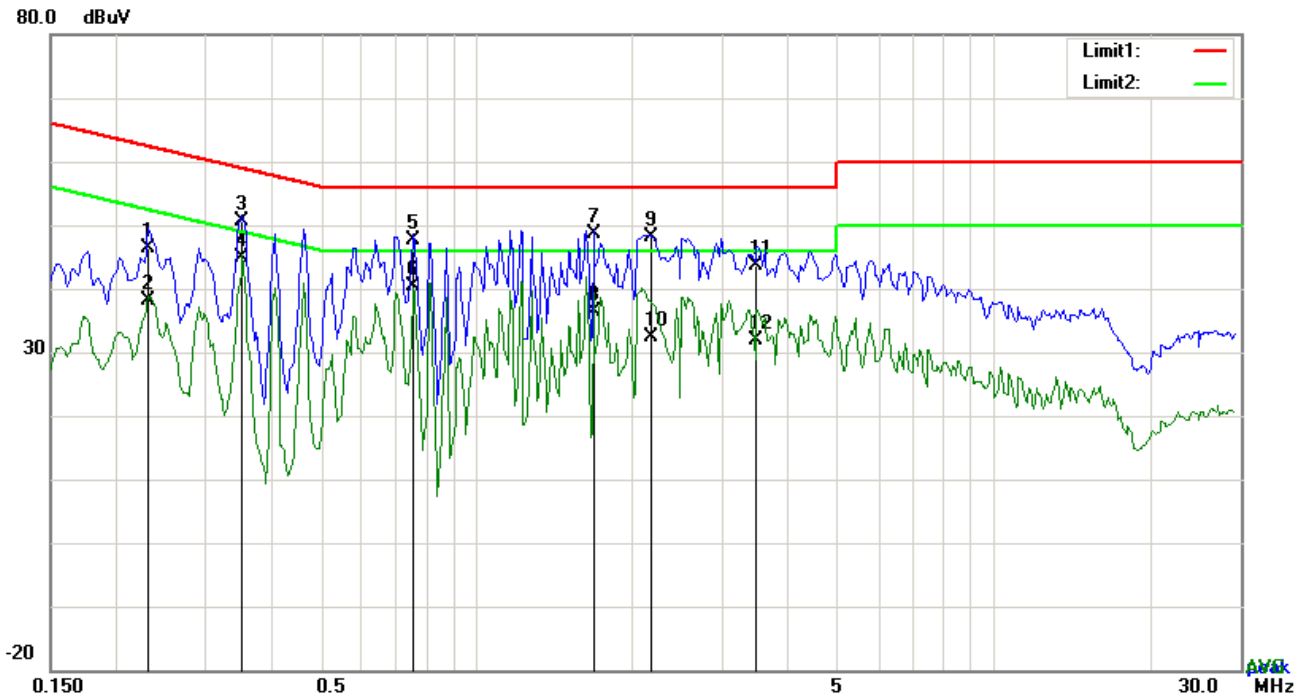

Test Data

Phase Neutral Plot at 240Vac, 60Hz

No.	P/L	Frequency (MHz)	Reading (dBµV)	Detector	Corrected (dB)	Result (dBµV)	Limit (dBµV)	Margin (dB)
1	N	0.2319	36.43	QP	10.02	46.45	62.38	-15.93
2	N	0.2319	28.22	AVG	10.02	38.24	52.38	-14.14
3	N	0.3528	40.49	QP	10.02	50.51	58.90	-8.39
4	N	0.3528	34.77	AVG	10.02	44.79	48.90	-4.11
5	N	0.7545	37.50	QP	10.03	47.53	56.00	-8.47
6	N	0.7545	30.30	AVG	10.03	40.33	46.00	-5.67
7	N	1.6866	38.70	QP	10.04	48.74	56.00	-7.26
8	N	1.6866	26.30	AVG	10.04	36.34	46.00	-9.66
9	N	2.1783	38.15	QP	10.04	48.19	56.00	-7.81
10	N	2.1783	22.36	AVG	10.04	32.40	46.00	-13.60
11	N	3.4836	33.58	QP	10.05	43.63	56.00	-12.37
12	N	3.4836	21.90	AVG	10.05	31.95	46.00	-14.05

6.7 Radiated Emissions & Restricted Band

Temperature	26℃
Relative Humidity	56%
Atmospheric Pressure	1022mbar
Test date :	September 26, 2017
Tested By :	Loren Luo

Requirement(s):

<table>
<tr><th>Spec</th><th>Item</th><th>Requirement</th><th>Applicable</th></tr>
<tr><td rowspan="3">47CFR§15.247(d), RSS210 (A8.5)</td><td>a)</td><td>Except higher limit as specified elsewhere in other section, the emissions from the low-power radio-frequency devices shall not exceed the field strength levels specified in the following table and the level of any unwanted emissions shall not exceed the level of the fundamental emission. The tighter limit applies at the band edges
<table>
<tr><th>Frequency range (MHz)</th><th>Field Strength (μV/m)</th></tr>
<tr><td>0.009~0.490</td><td>2400/F(KHz)</td></tr>
<tr><td>0.490~1.705</td><td>24000/F(KHz)</td></tr>
<tr><td>1.705~30.0</td><td>30</td></tr>
<tr><td>30 – 88</td><td>100</td></tr>
<tr><td>88 – 216</td><td>150</td></tr>
<tr><td>216 960</td><td>200</td></tr>
<tr><td>Above 960</td><td>500</td></tr>
</table></td><td>☑</td></tr>
<tr><td>b)</td><td>For non-restricted band, In any 100 kHz bandwidth outside the frequency band in which the spread spectrum or digitally modulated intentional radiator is operating, the radio frequency power that is produced by the intentional radiator shall be at least 20 dB or 30dB below that in the 100 kHz bandwidth within the band that contains the highest level of the desired power, determined by the measurement method on output power to be used. Attenuation below the general limits specified in § 15.209(a) is not required
☒ 20 dB down ☐ 30 dB down</td><td>☑</td></tr>
<tr><td>c)</td><td>or restricted band, emission must also comply with the radiated emission limits specified in 15.209</td><td>☑</td></tr>
</table>

Test Setup

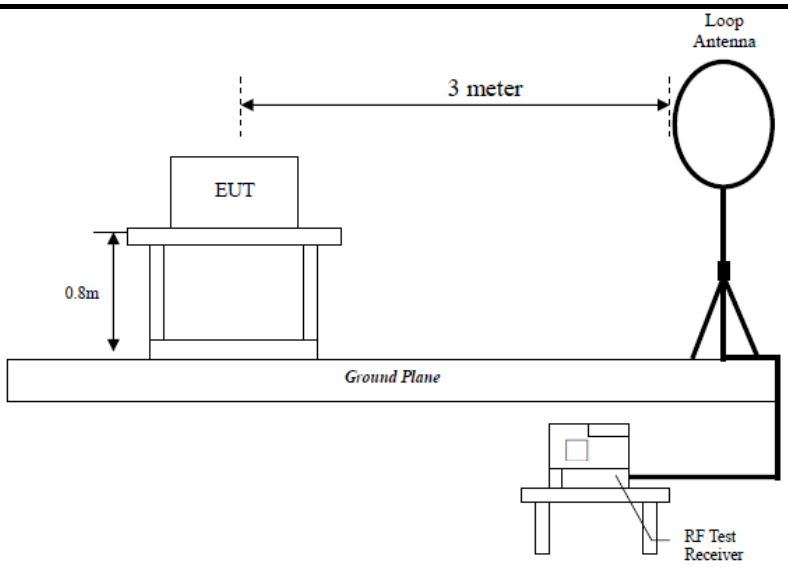

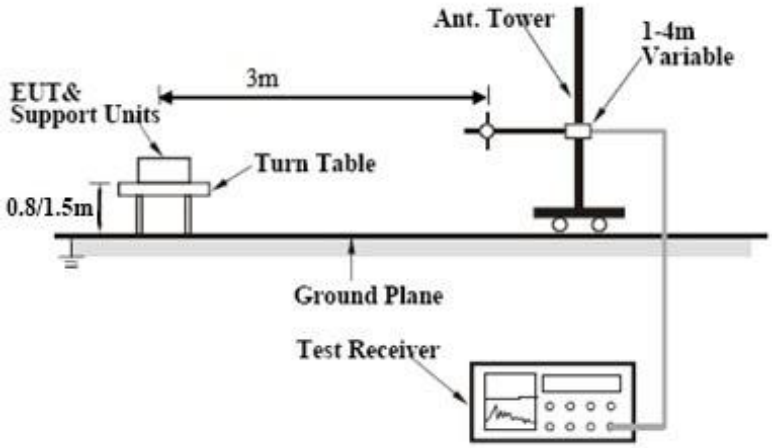

Procedure

1. The EUT was switched on and allowed to warm up to its normal operating condition.
2. The test was carried out at the selected frequency points obtained from the EUT characterization. Maximization of the emissions, was carried out by rotating the EUT, changing the antenna polarization, and adjusting the antenna height in the following manner:
   a. Vertical or horizontal polarization (whichever gave the higher emission level over a full rotation of the EUT) was chosen.
   b. The EUT was then rotated to the direction that gave the maximum emission.
   c. Finally, the antenna height was adjusted to the height that gave the maximum emission.
3. The resolution bandwidth and video bandwidth of test receiver/spectrum analyzer is 120 kHz for Quasiy Peak detection at frequency below 1GHz.
4. The resolution bandwidth of test receiver/spectrum analyzer is 1MHz and video bandwidth is 3MHz with Peak detection for Peak measurement at frequency above 1GHz.

	The resolution bandwidth of test receiver/spectrum analyzer is 1MHz and the video bandwidth is 10Hz with Peak detection for Average Measurement as below at frequency above 1GHz. 5. Steps 2 and 3 were repeated for the next frequency point, until all selected frequency points were measured.
Remark	
Result	☑ Pass ☐ Fail

Test Data ☑ Yes ☐ N/A

Test Plot ☑ Yes (See below) ☐ N/A

Test Result:

Test Mode:	Transmitting Mode

Frequency range: 9KHz - 30MHz

Freq. (MHz)	Detection value	Factor (dB/m)	Reading (dBuV/m)	Result (dBuV/m)	Limit@3m (dBuV/m)	Margin (dB)
--	--	--	--	--	--	>20
--	--	--	--	--	--	>20

Note:

The amplitude of spurious emissions which are attenuated by more than 20dB below the permissible value has no need to be reported.

Distance extrapolation factor =40 log (specific distance/test distance)(dB);

Limit line = specific limits(dBuv) + distance extrapolation factor.

Test Mode:	Transmitting Mode

30MHz -1GHz

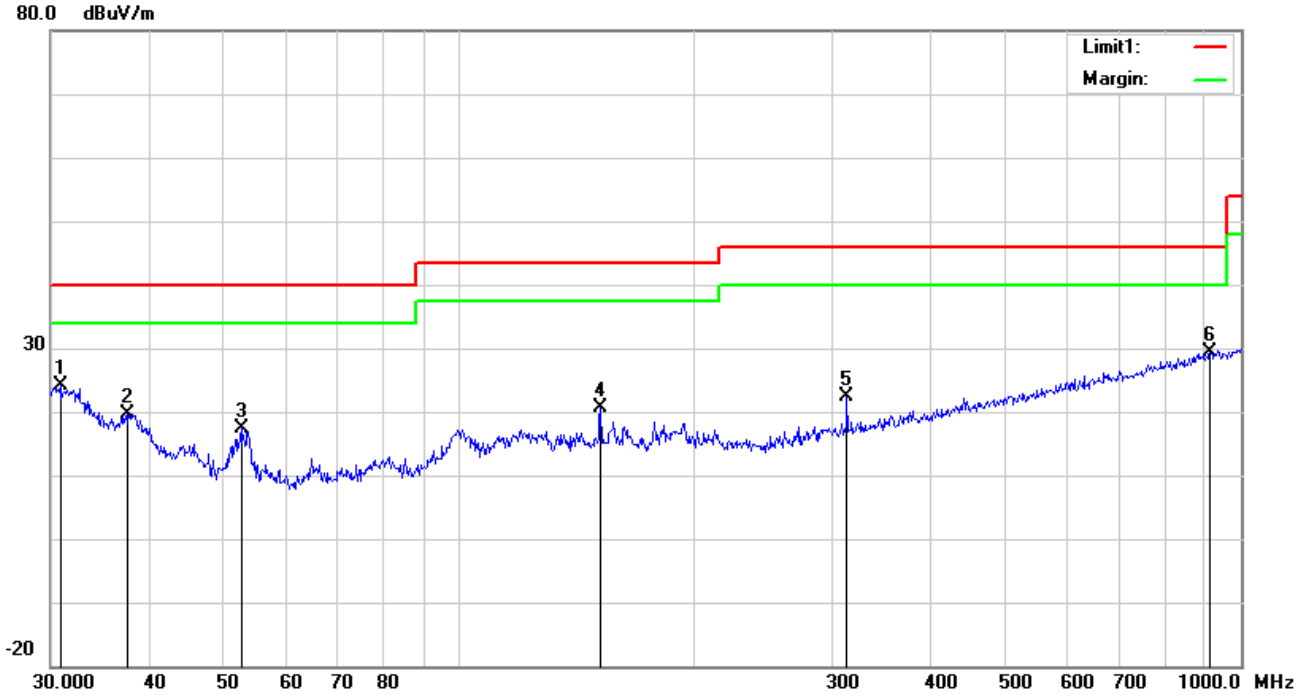

Test Data

Vertical Polarity Plot @3m

No.	P/L	Frequency	Reading	Detector	Ant_F	PA_G	Cab_L	Result	Limit	Margin	Height	Degree
		(MHz)	(dBuV/m)		(dB/m)	(dB)	(dB)	(dBuV/m)	(dBuV/m)	(dB)	(cm)	( )
1	H	30.8535	25.08	peak	20.74	22.27	0.64	24.19	40.00	-15.81	100	129
2	H	37.6798	25.64	peak	15.59	22.27	0.78	19.74	40.00	-20.26	100	143
3	H	52.5753	30.98	peak	8.12	22.39	0.79	17.50	40.00	-22.50	100	66
4	H	151.5972	28.95	peak	12.60	22.33	1.35	20.57	43.50	-22.93	100	134
5	H	313.2760	28.99	peak	13.88	22.25	1.86	22.48	46.00	-23.52	100	118
6	H	912.8620	24.53	peak	22.56	20.86	3.10	29.33	46.00	-16.67	100	150

30MHz -1GHz

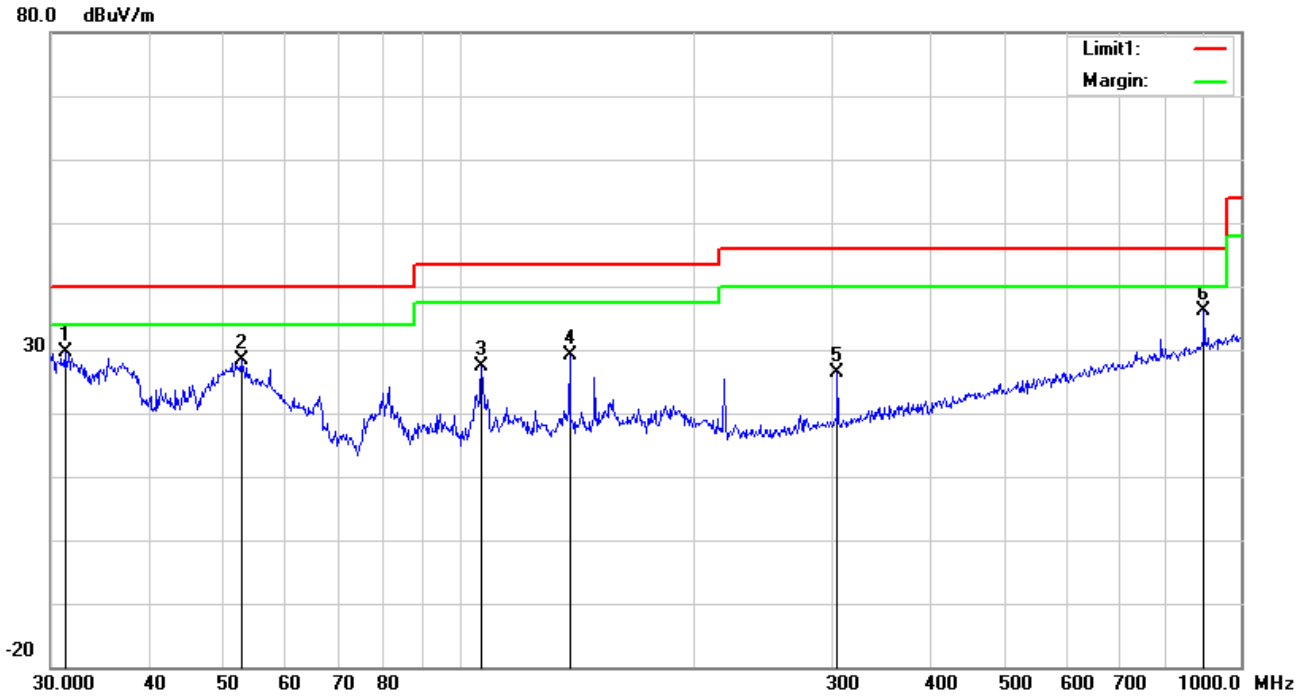

Test Data

Horizontal Polarity Plot @3m

No.	P/L	Frequency	Reading	Detector	Ant_F	PA_G	Cab_L	Result	Limit	Margin	Height	Degree
		(MHz)	(dBuV/m)		(dB/m)	(dB)	(dB)	(dBuV/m)	(dBuV/m)	(dB)	(cm)	( )
1	V	31.2893	30.73	peak	20.41	22.27	0.66	29.53	40.00	-10.47	100	188
2	V	52.5753	41.79	peak	8.12	22.39	0.79	28.31	40.00	-11.69	100	59
3	V	106.7587	36.88	peak	11.58	22.33	1.15	27.28	43.50	-16.22	100	210
4	V	138.3873	37.49	peak	12.70	22.41	1.26	29.04	43.50	-14.46	100	291
5	V	304.6100	33.21	peak	13.70	22.28	1.81	26.44	46.00	-19.56	200	137
6	V	896.9965	31.60	peak	22.47	20.89	3.06	36.24	46.00	-9.76	100	71

Above 1GHz

Test Mode:	Transmitting Mode

Low Channel (2402 MHz)

Frequency (MHz)	S.A. Reading (dBμV)	Detector (PK/AV)	Polarity (H/V)	Ant. Factor (dB/m)	Cable Loss (dB)	Pre-Amp. Gain (dB)	Cord. Amp. (dBμV/m)	Limit (dBμV/m)	Margin (dB)
4804	40.15	AV	V	33.39	7.22	48.46	32.3	54	-21.7
4804	39.85	AV	H	33.39	7.22	48.46	32	54	-22
4804	53.62	PK	V	33.39	7.22	48.46	45.77	74	-28.23
4804	52.11	PK	H	33.39	7.22	48.46	44.26	74	-29.74
1817	37.42	AV	V	27.2	4.54	47.29	21.87	54	-32.13
1817	36.95	AV	H	27.2	4.54	47.29	21.4	54	-32.6
1817	58.92	PK	V	27.2	4.54	47.29	43.37	74	-30.63
1817	56.38	PK	H	27.2	4.54	47.29	40.83	74	-33.17

Middle Channel (2440 MHz)

Frequency (MHz)	S.A. Reading (dBμV)	Detector (PK/AV)	Polarity (H/V)	Ant. Factor (dB/m)	Cable Loss (dB)	Pre-Amp. Gain (dB)	Cord. Amp. (dBμV/m)	Limit (dBμV/m)	Margin (dB)
4880	39.62	AV	V	33.62	7.53	48.36	32.41	54	-21.59
4880	37.41	AV	H	33.62	7.53	48.36	30.2	54	-23.8
4880	56.23	PK	V	33.62	7.53	48.36	49.02	74	-24.98
4880	54.61	PK	H	33.62	7.53	48.36	47.4	74	-26.6
9033	34.21	AV	V	37.88	9.16	48.55	32.7	54	-21.3
9033	33.25	AV	H	37.88	9.16	48.55	31.74	54	-22.26
9033	46.12	PK	V	37.88	9.16	48.55	44.61	74	-29.39
9033	45.3	PK	H	37.88	9.16	48.55	43.79	74	-30.21

High Channel (2480 MHz)

Frequency (MHz)	S.A. Reading (dBμV)	Detector (PK/AV)	Polarity (H/V)	Ant. Factor (dB/m)	Cable Loss (dB)	Pre-Amp. Gain (dB)	Cord. Amp. (dBμV/m)	Limit (dBμV/m)	Margin (dB)
4960	38.55	AV	V	33.89	7.86	48.31	31.99	54	-22.01
4960	36.25	AV	H	33.89	7.86	48.31	29.69	54	-24.31
4960	49.13	PK	V	33.89	7.86	48.31	42.57	74	-31.43
4960	48.2	PK	H	33.89	7.86	48.31	41.64	74	-32.36
17521	20.08	AV	V	41.99	17	46.01	33.06	54	-20.94
17521	19.34	AV	H	41.99	17	46.01	32.32	54	-21.68
17521	37.56	PK	V	41.99	17	46.01	50.54	74	-23.46
17521	36.24	PK	H	41.99	17	46.01	49.22	74	-24.78

Note:

*1, The testing has been conformed to 10*2480MHz=24,800MHz*
2, All other emissions more than 30 dB below the limit
3, X-Axis, Y-Axis and Z-Axis were investigated. The results above show only the worst case.
4, The radiated spurious test above 18GHz is subcontracted to SIEMIC (Nanjing-China) Laboratories. and found 30dB below the limit at least.

Annex A. TEST INSTRUMENT

Instrument	Model	Serial #	Cal Date	Cal Due	In use
AC Line Conducted					
EMI test receiver	ESCS30	8471241027	09/15/2017	09/14/2018	☑
Line Impedance	LI-125A	191106	09/23/2017	09/22/2018	☑
Line Impedance	LI-125A	191107	09/23/2017	09/22/2018	☑
ISN	ISN T800	34373	09/23/2017	09/22/2018	☐
Transient Limiter	LIT-153	531118	08/30/2017	08/29/2018	☐
RF conducted test					
Agilent ESA-E SERIES	E4407B	MY45108319	09/15/2017	09/14/2018	☑
Power Splitter	1#	1#	08/30/2017	08/29/2018	☑
DC Power Supply	E3640A	MY40004013	09/15/2017	09/14/2018	☑
Radiated Emissions					
EMI test receiver	ESL6	100262	09/15/2017	09/14/2018	☑
Positioning Controller	UC3000	MF780208282	11/18/2016	11/17/2017	☑
OPT 010 AMPLIFIER (0.1-1300MHz)	8447E	2727A02430	08/30/2017	08/29/2018	☑
Microwave Preamplifier (1 ~ 26.5GHz)	8449B	3008A02402	03/23/2017	03/22/2018	☑
Horn Antenna	BBHA9170	3145226D1	09/27/2017	09/26/2018	☑
Active Antenna (9kHz-30MHz)	AL-130	121031	10/13/2016	10/12/2017	☑
Bilog Antenna (30MHz~6GHz)	JB6	A110712	09/19/2017	09/18/2018	☑
Double Ridge Horn Antenna (1 ~18GHz)	AH-118	71283	09/22/2017	09/21/2018	☑
Universal Radio Communication Tester	CMU200	121393	09/23/2017	09/22/2018	☑

Annex B. EUT And Test Setup Photographs

Annex B.i. Photograph: EUT External Photo

Whole Package View

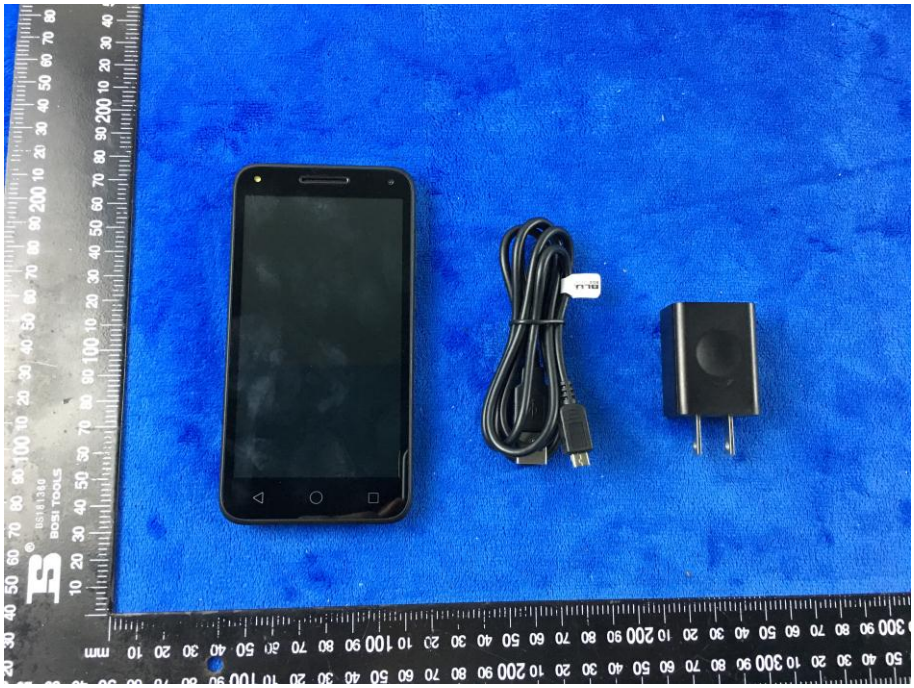

Adapter - Lable View

EUT - Front View

EUT - Rear View

EUT - Top View

EUT - Bottom View

EUT - Left View

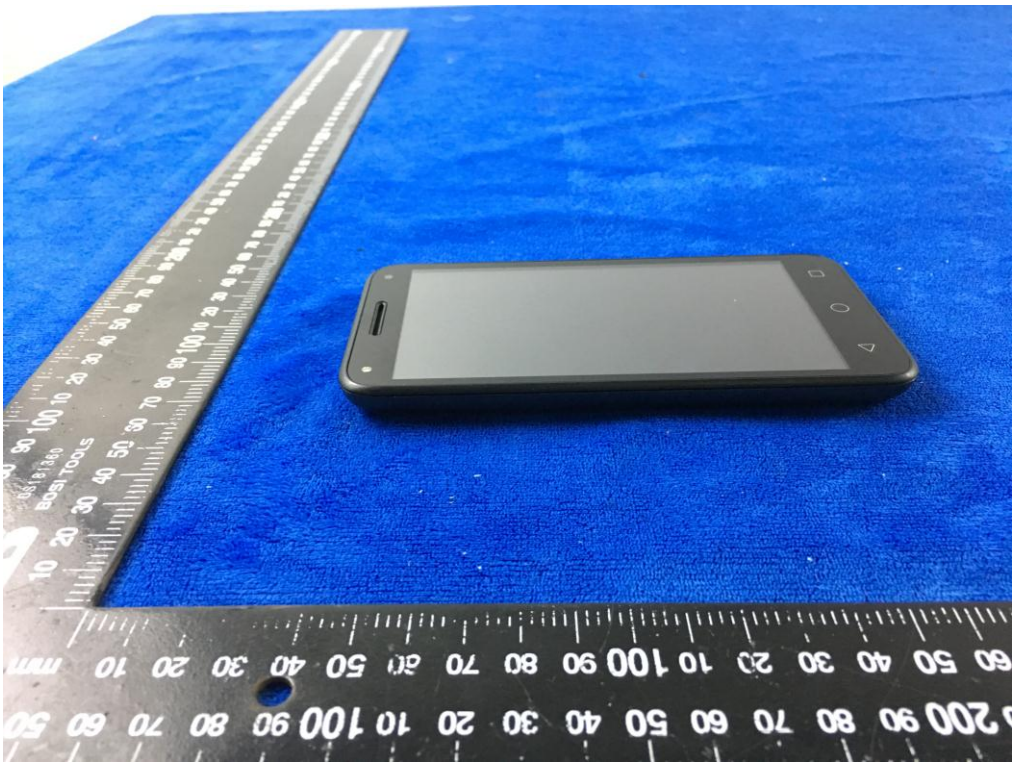

EUT - Right View

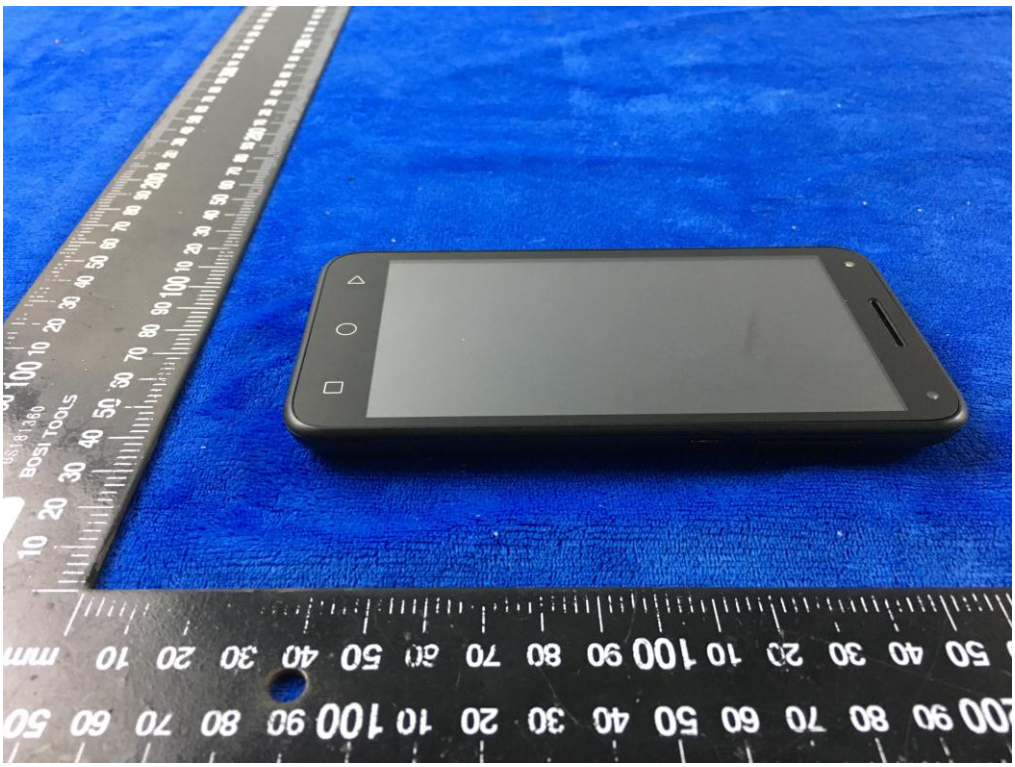

Annex B.ii. Photograph: EUT Internal Photo

Cover Off - Top View 1

Cover Off - Top View 2

Battery - Front View

Battery - Rear View

Mainboard with Shielding - Front View

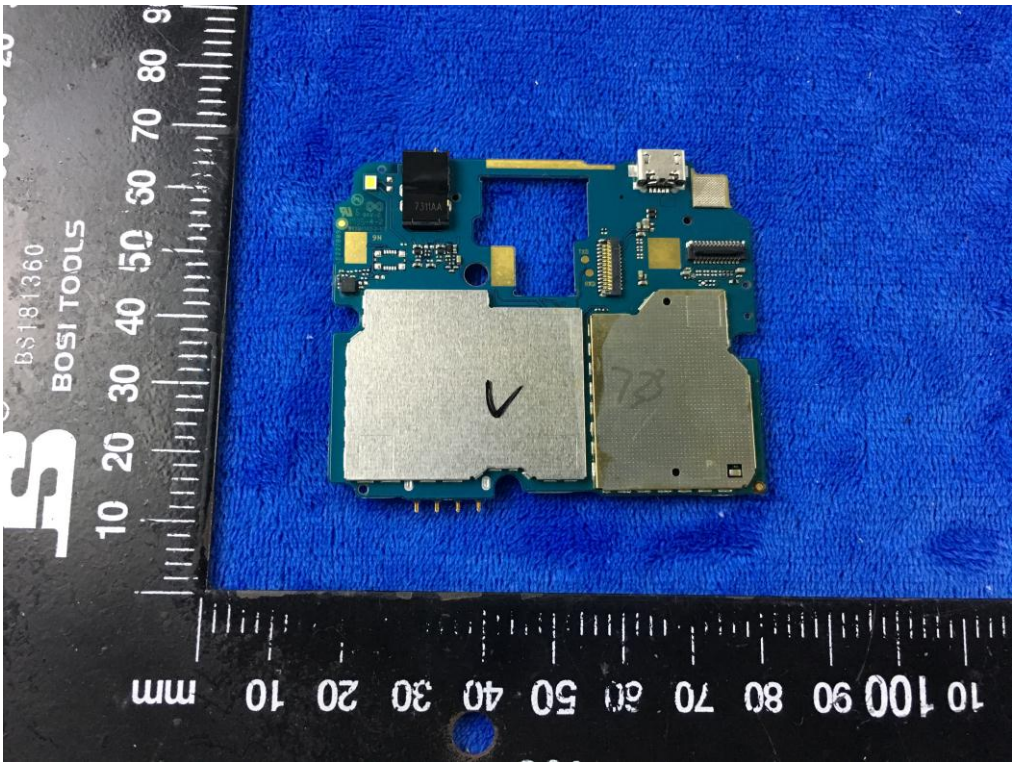

Mainboard without Shielding - Front View

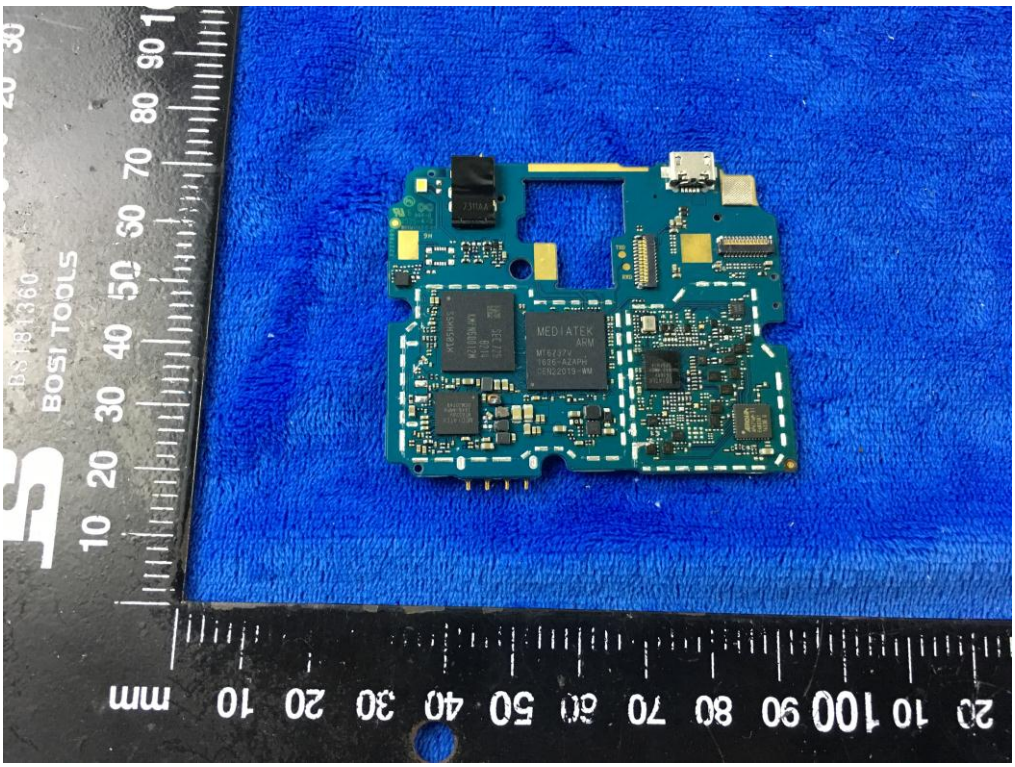

Mainboard with Shielding – Rear View

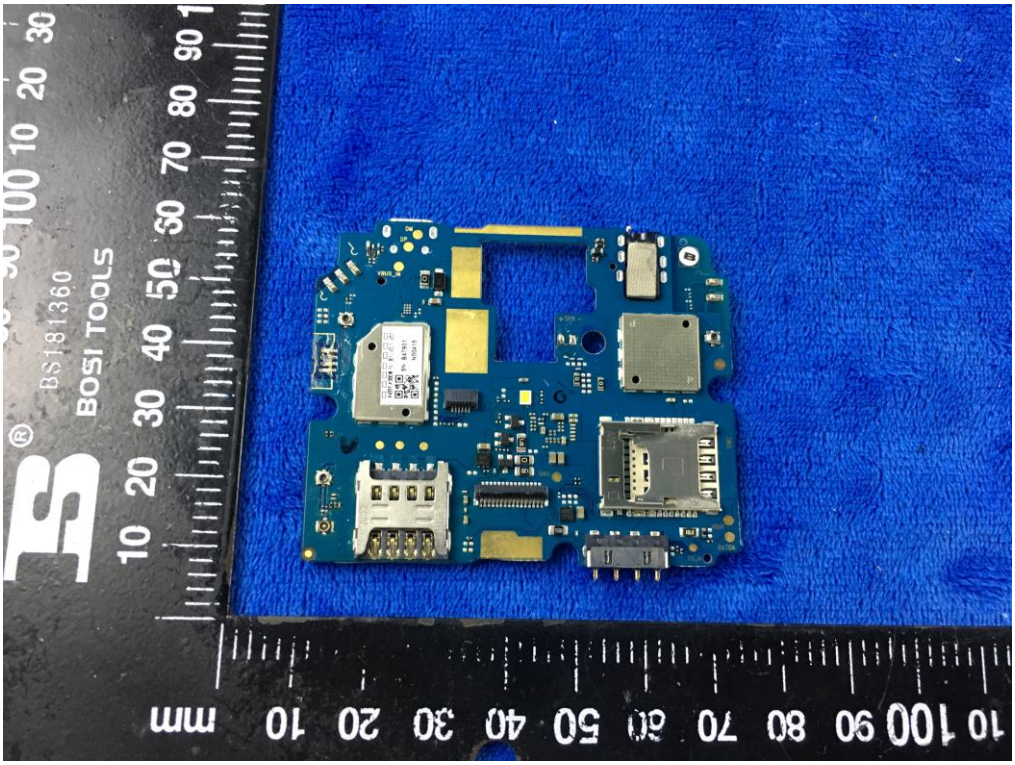

Mainboard without Shielding – Rear View

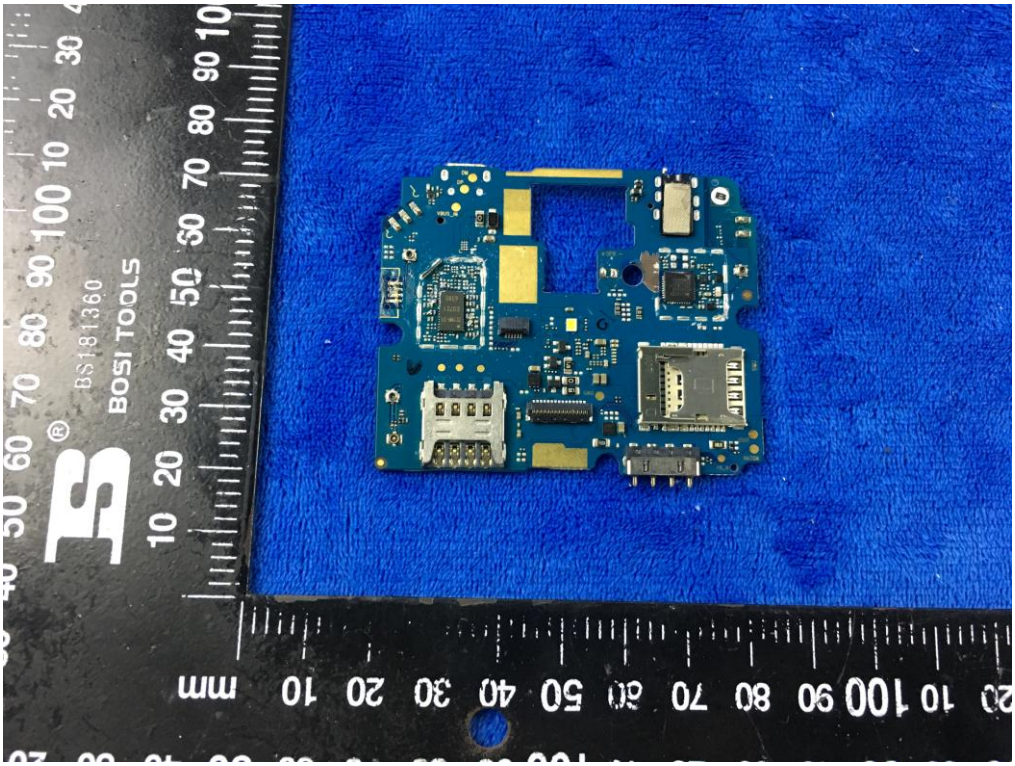

Smallboard – Front View

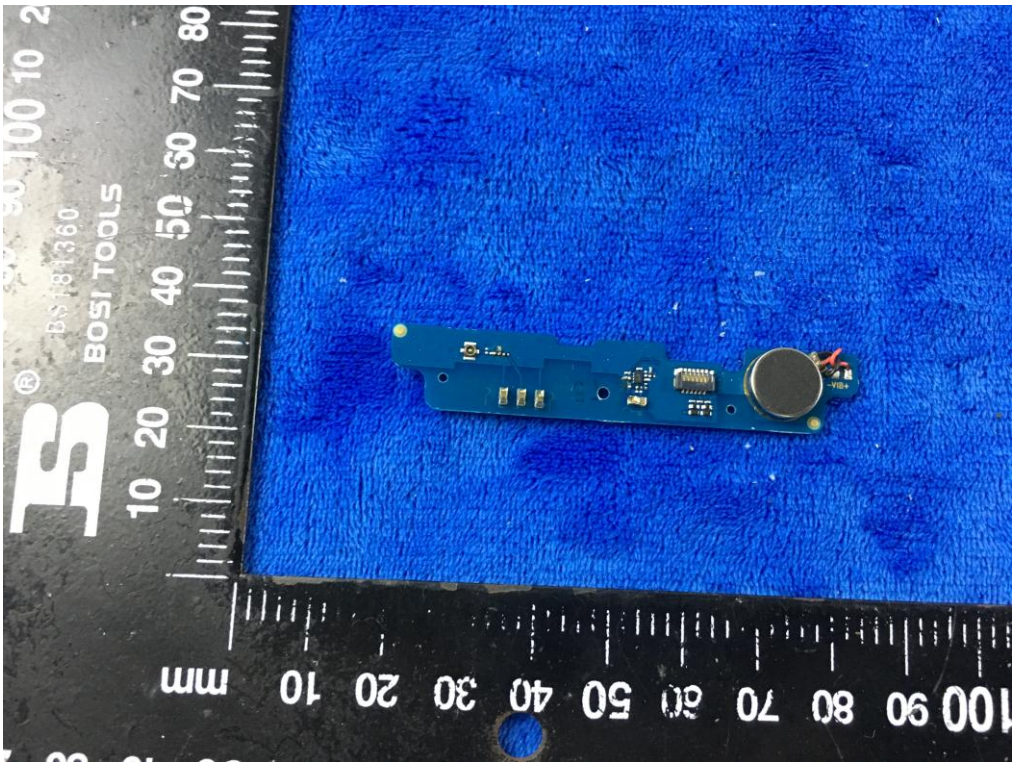

Smallboard – Rear View

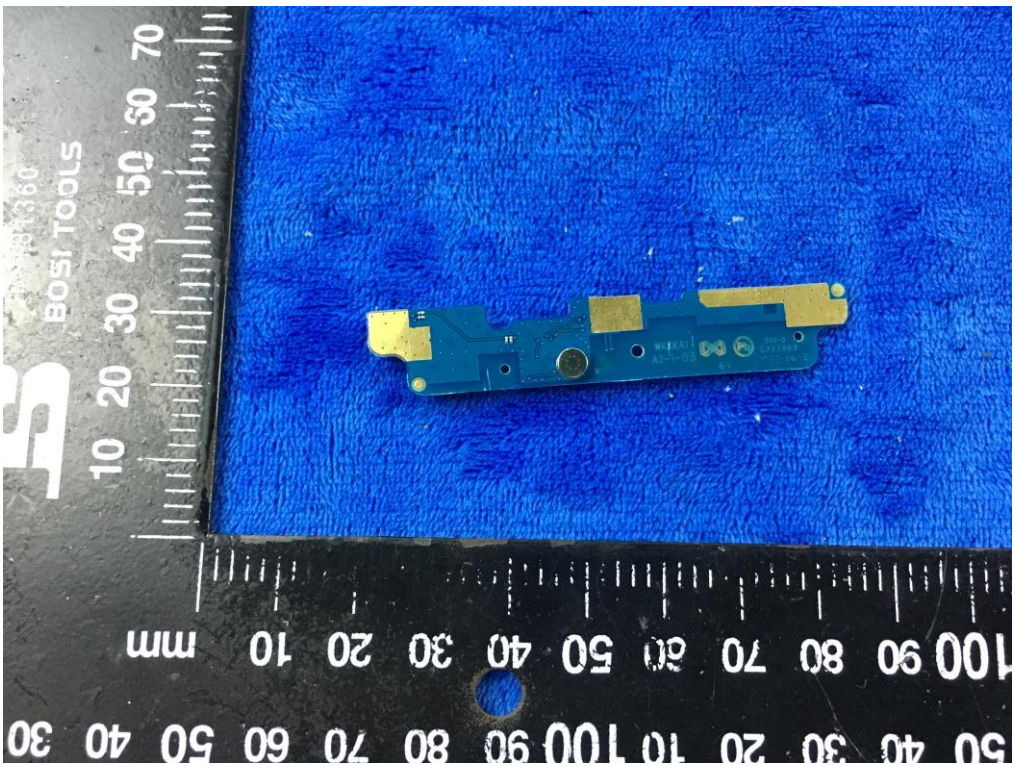

LCD – Front View

LCD – Rear View

GSM/PCS/UMTS-FDD/LTE Antenna View

WIFI/BT/BLE/GPS - Antenna View

RXD - Antenna View

Annex B.iii. Photograph: Test Setup Photo

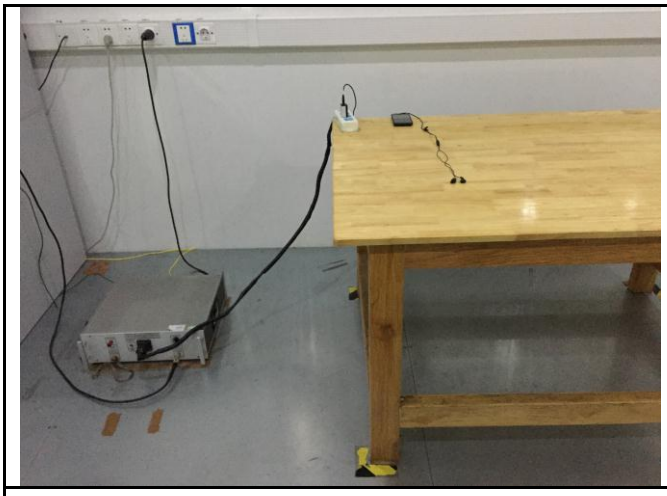

Conducted Emissions Test Setup Front View

Conducted Emissions Test Setup Side View

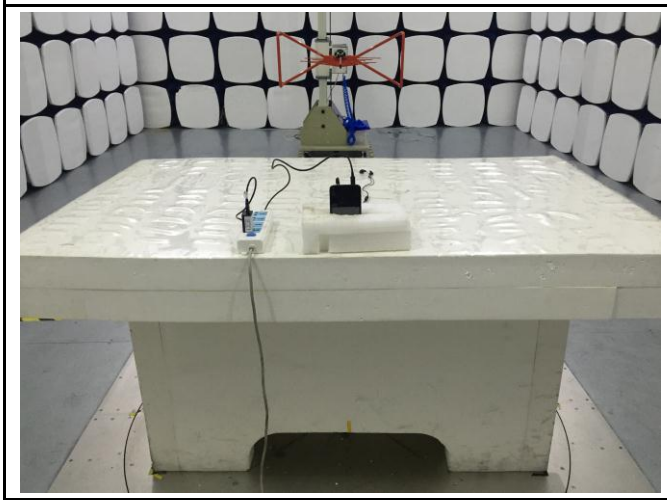

Radiated Spurious Emissions Test Setup Below 1GHz

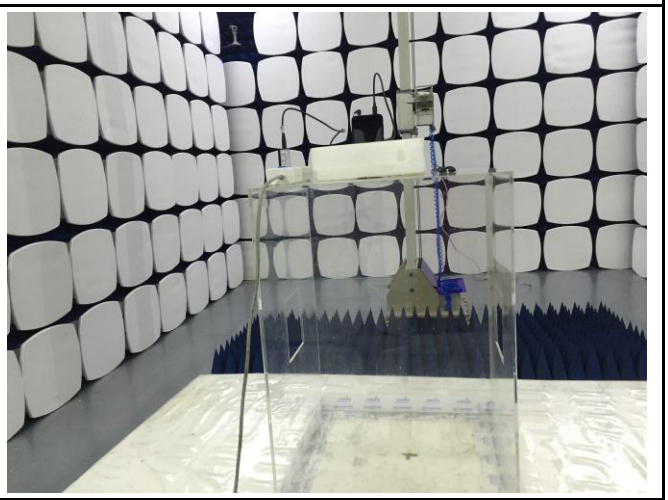

Radiated Spurious Emissions Test Setup Above 1GHz

Annex C. TEST SETUP AND SUPPORTING EQUIPMENT

Annex C.ii. TEST SET UP BLOCK

Block Configuration Diagram for AC Line Conducted Emissions

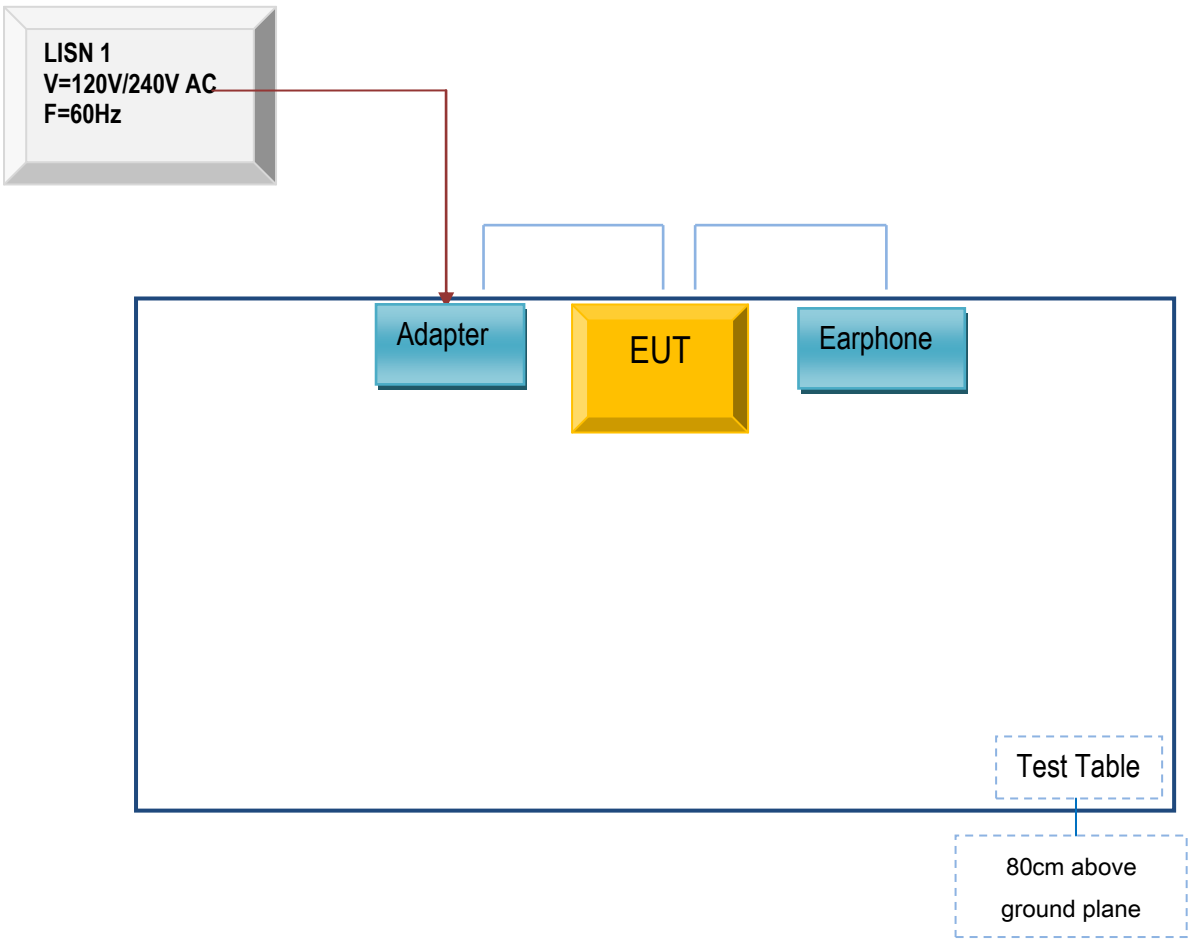

Block Configuration Diagram for Radiated Emissions （Below 1GHz）.

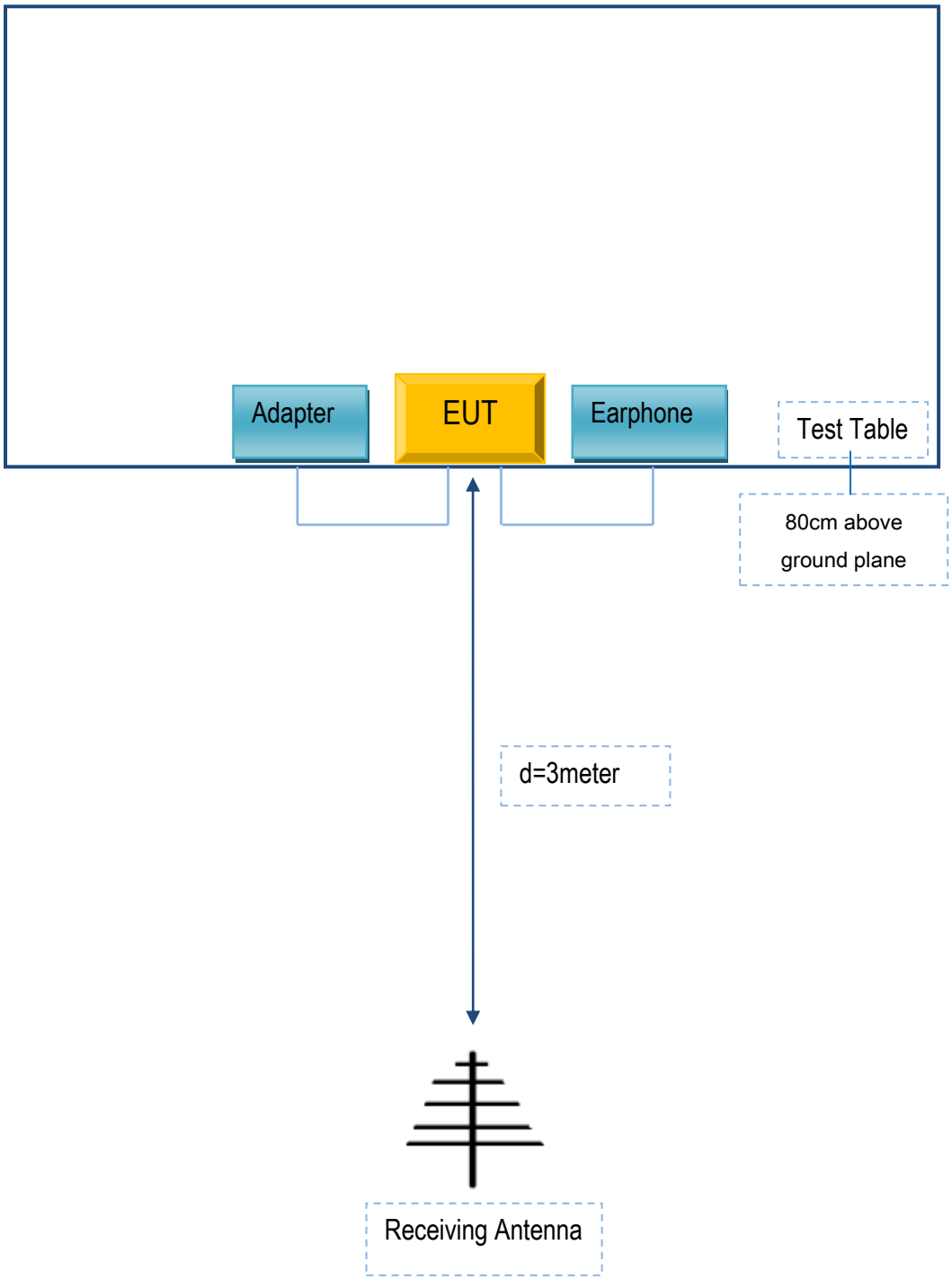

Block Configuration Diagram for Radiated Emissions （Above 1GHz）.

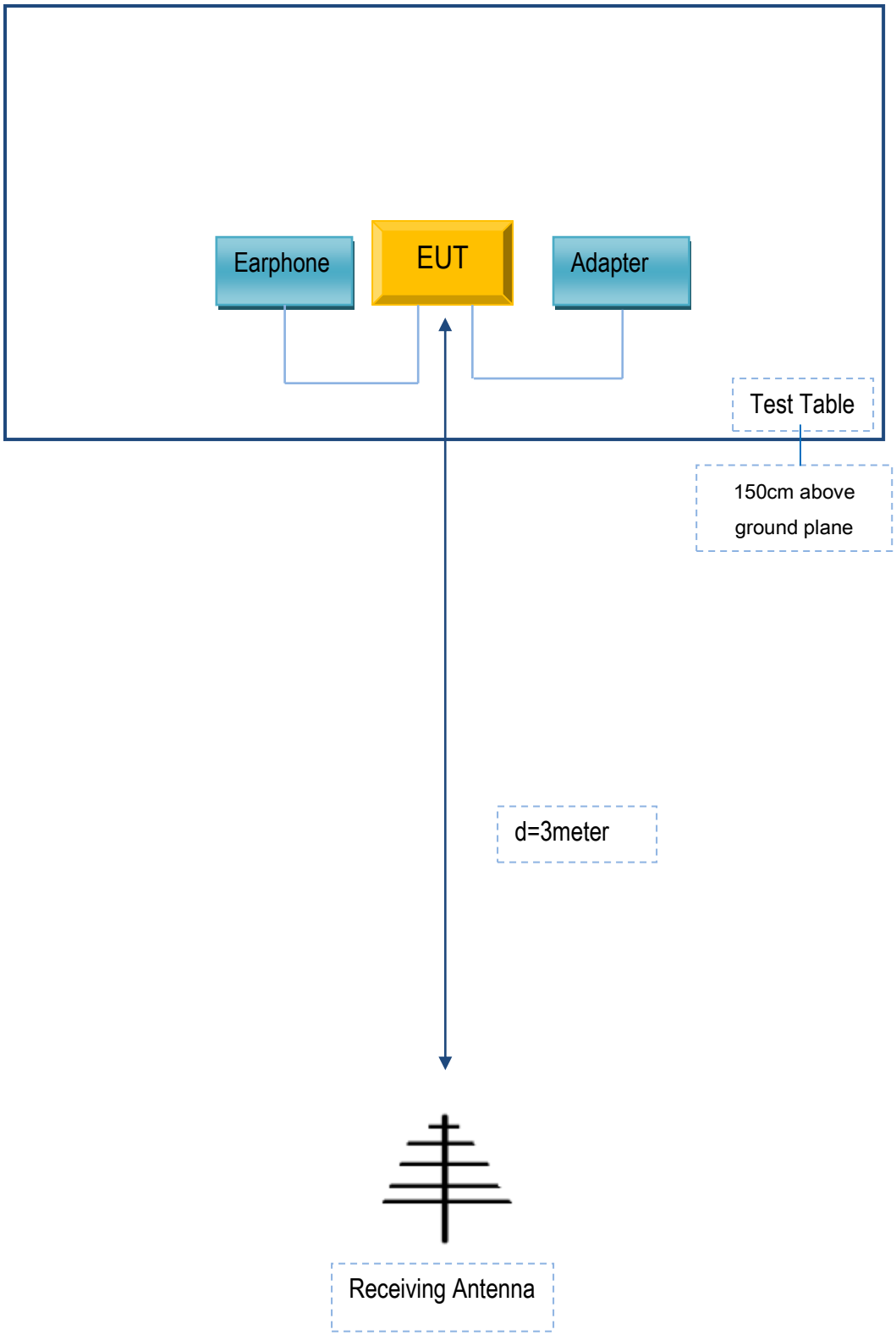

Annex C. il. SUPPORTING EQUIPMENT DESCRIPTION

The following is a description of supporting equipment and details of cables used with the EUT.

Supporting Equipment:

Manufacturer	Equipment Description	Model	Serial No
BLU Products, Inc.	Adapter	TPA-46B050070UU	N/A
BLU Products, Inc.	Earphone	DASH L5 LTE	N/A

Supporting Cable:

Cable type	Shield Type	Ferrite Core	Length	Serial No
USB Cable	Un-shielding	No	0.8m	N/A

Annex D. User Manual / Block Diagram / Schematics / Partlist

Please see the attachment

Annex E. DECLARATION OF SIMILARITY

BLU Products, Inc.

To: SIEMIC,775MontagueExpressway,Milpitas,CA95035,USA

Declaration Letter

Dear Sir,

For our business issue and marketing requirement, we would like to list 2 model numbers on the FCC certificates and reports, as following:

Model No.:DASH L5 LTE,DASH L5X

We declare that, all the model PCB, Antenna and Appearance shape, accessories are the same. The difference of these is listed as below:

Main Model No.	Serial Model No.	Difference
DASH L5 LTE	DASH L5X	Different model name

Thank you!

Signature: Zeng Wei

Printed name/title: Zeng wei

Address: Adress :10814 NW 33rd St # 100 Doral, FL 33172