1. External Photograph of EUT

Brand Name: BLU / Model Name: G9

Brand Name: BLU / Model Name: G9

Brand Name: BLU / Model Name: G9

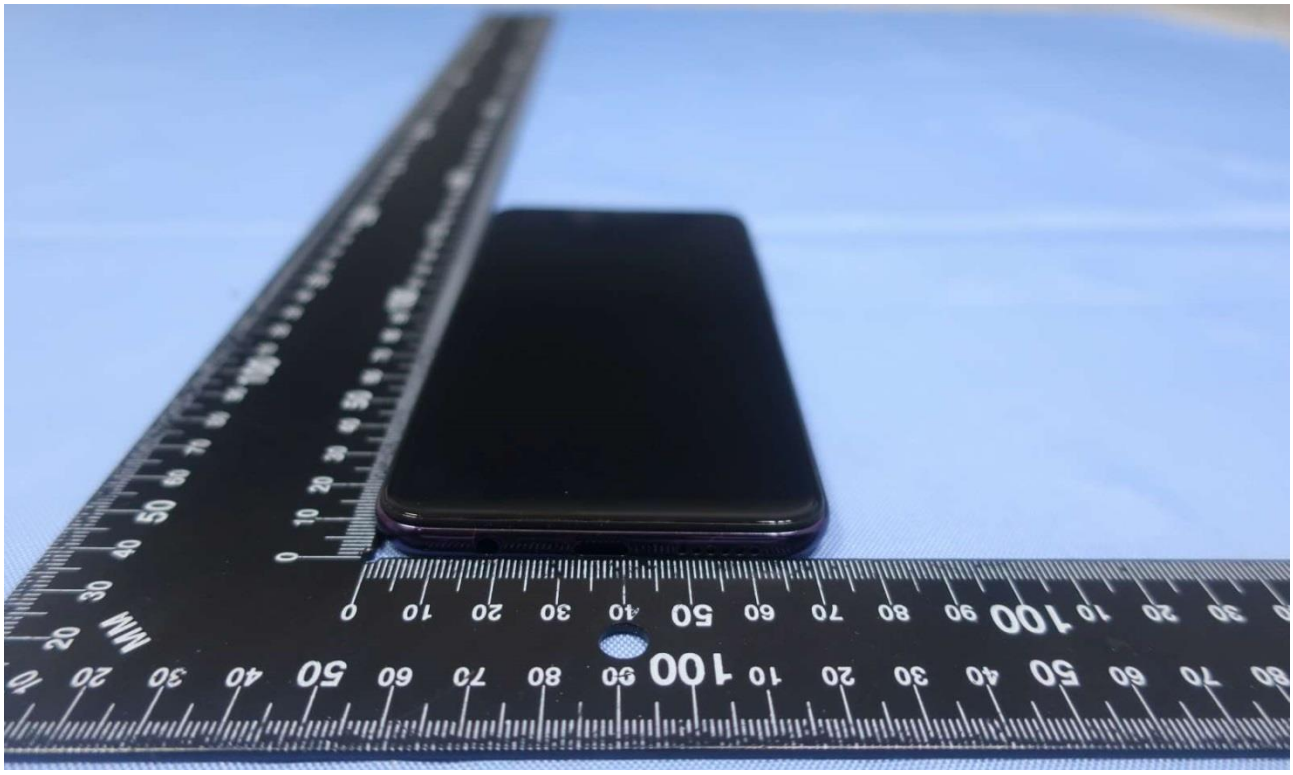

Brand Name: BLU / Model Name: G9

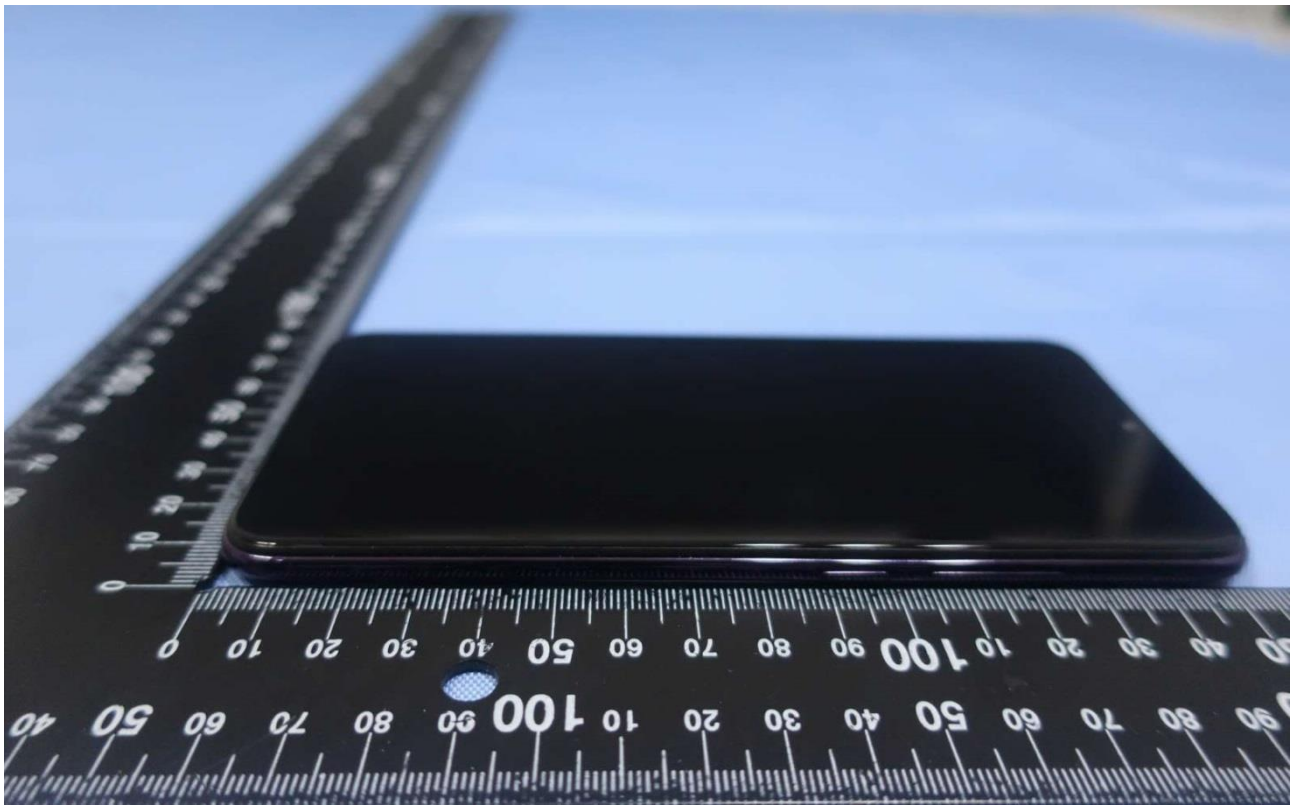

Brand Name: BLU / Model Name: G9

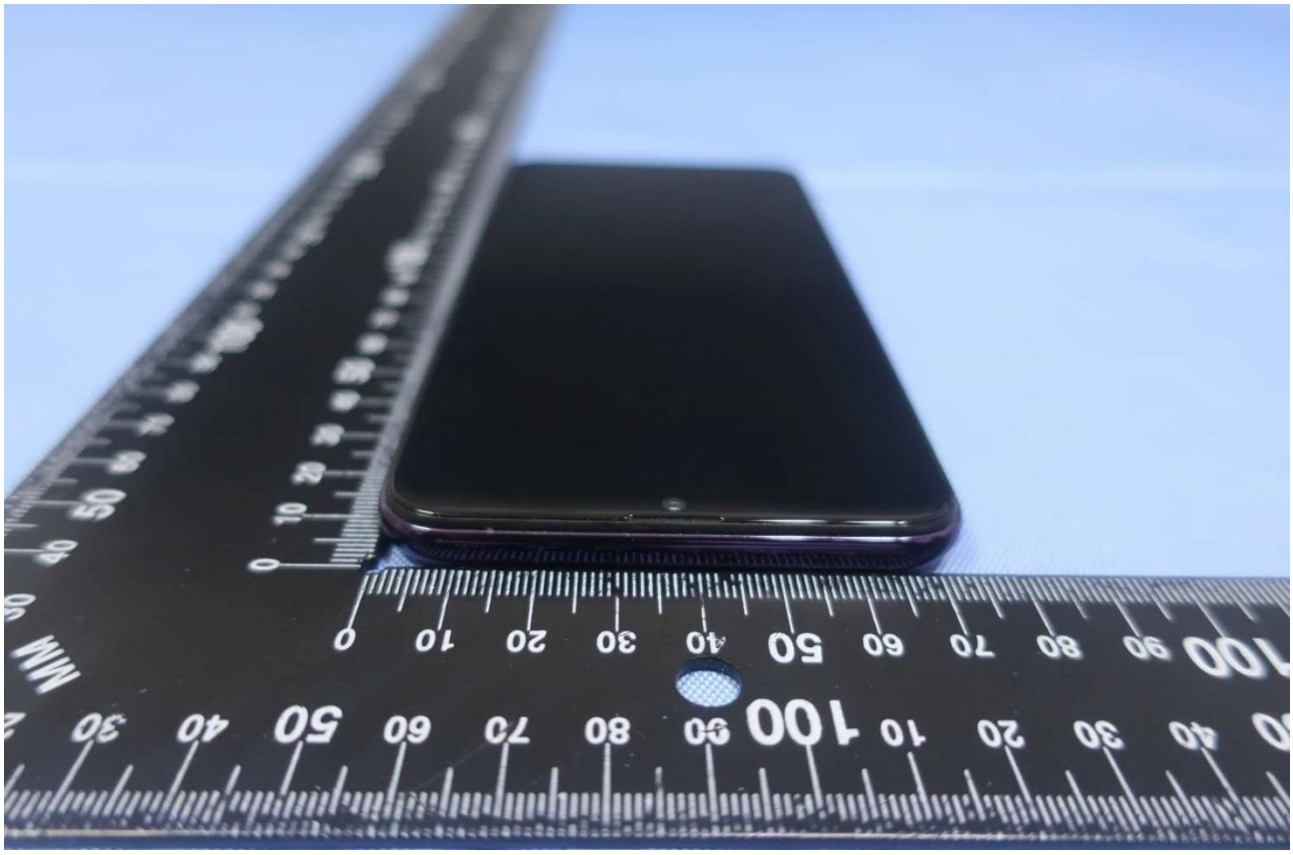

Brand Name: BLU / Model Name: G9

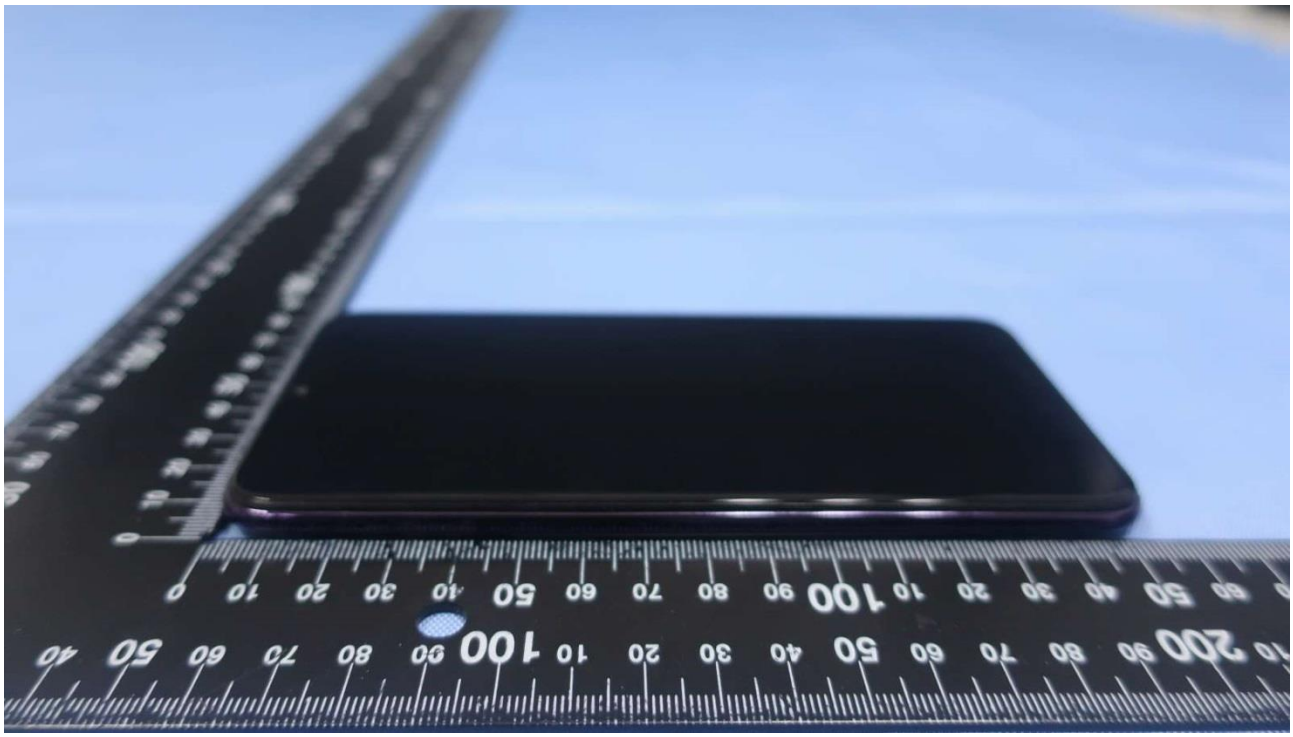

Brand Name: BLU / Model Name: G9

2. Photograph of Accessory

List of Accessory:

Specification of Accessory				
AC Adapter	**Brand Name**	BLU	**Model Name**	US-WT-2000
	Power Rating	I/P: 100 - 240 Vac, 0.3 A, O/P: 5 V, 2 A		
Battery	**Brand Name**	BLU	**Model Name**	C86654400P
	Power Rating	3.85 V, 3950 mAh	**Type**	Li-ion
USB Cable	**Brand Name**	BLU	**Model Name**	N/A
	Signal Line	1.20 meter, shielded cable, without ferrite core		
Earphone	**Brand Name**	BLU	**Model Name**	K6203Q2BLU
	Signal Line	1.20 meter, non-shielded cable, without ferrite core		

Remark: For accessories equipped with this EUT, please refer to the following photos.

Brand Name: BLU / Model Name: G9

Brand Name: BLU / Model Name: G9

Brand Name: BLU / Model Name: G9

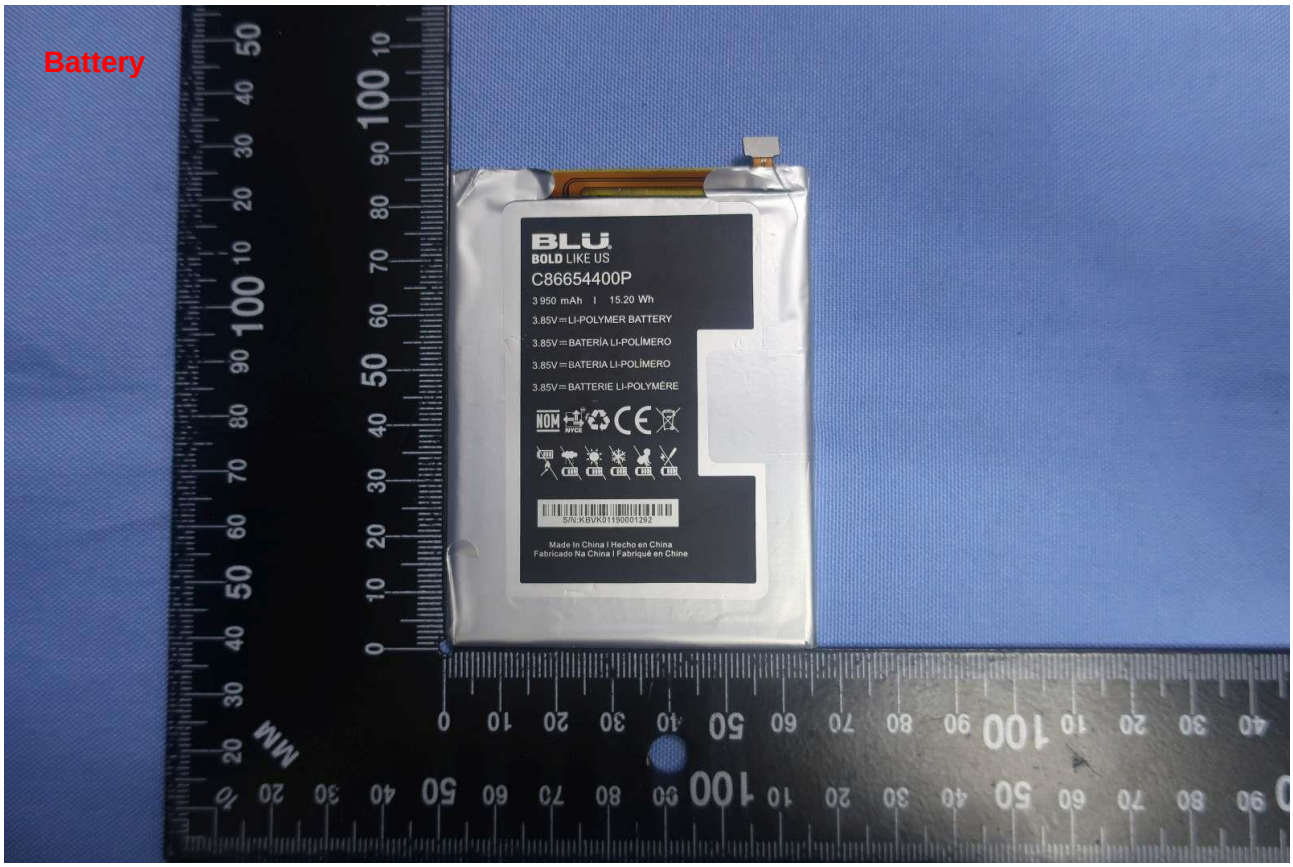
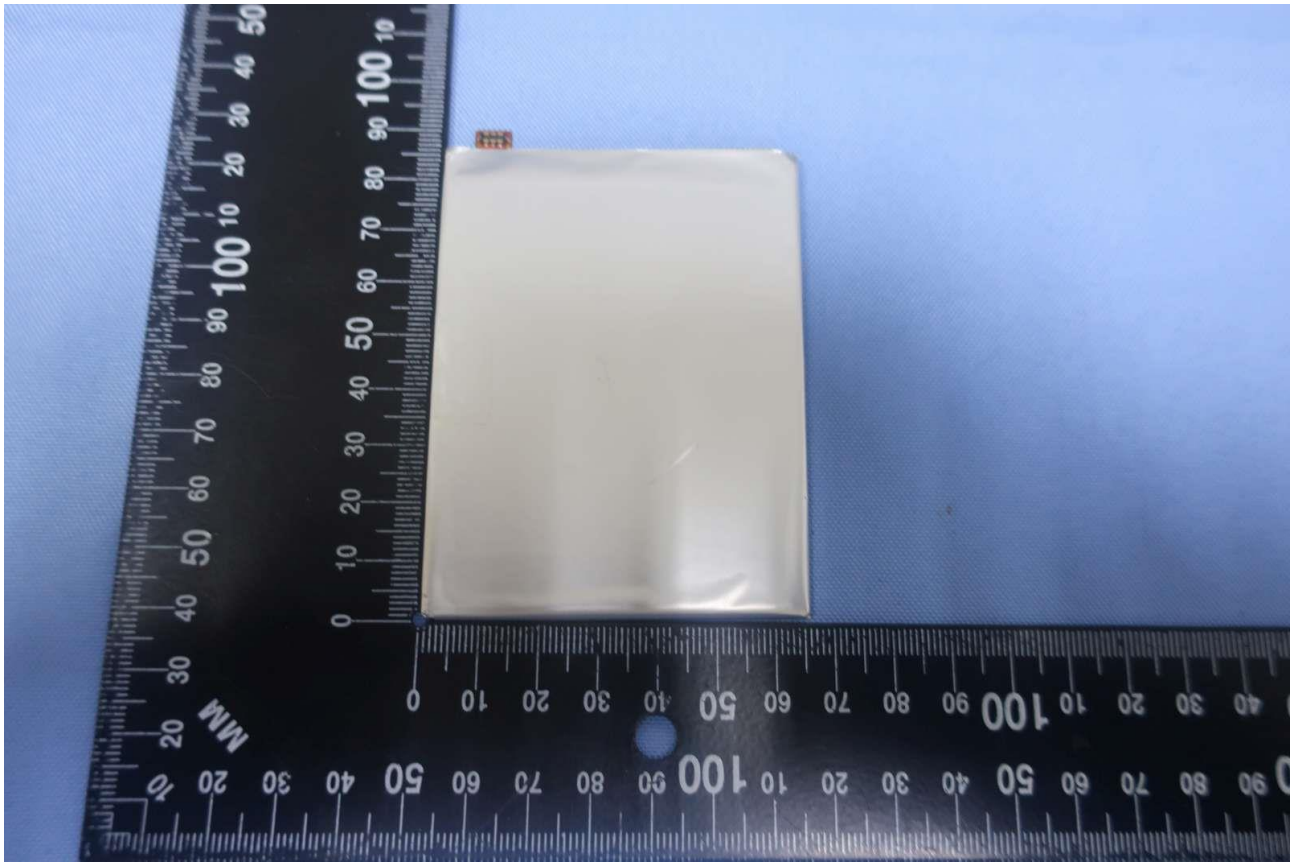
Brand Name: BLU / Model Name: G9