3. Internal Photograph of EUT

Brand Name: BLU; Model Name: GRAND X LTE

Brand Name: BLU; Model Name: GRAND X LTE

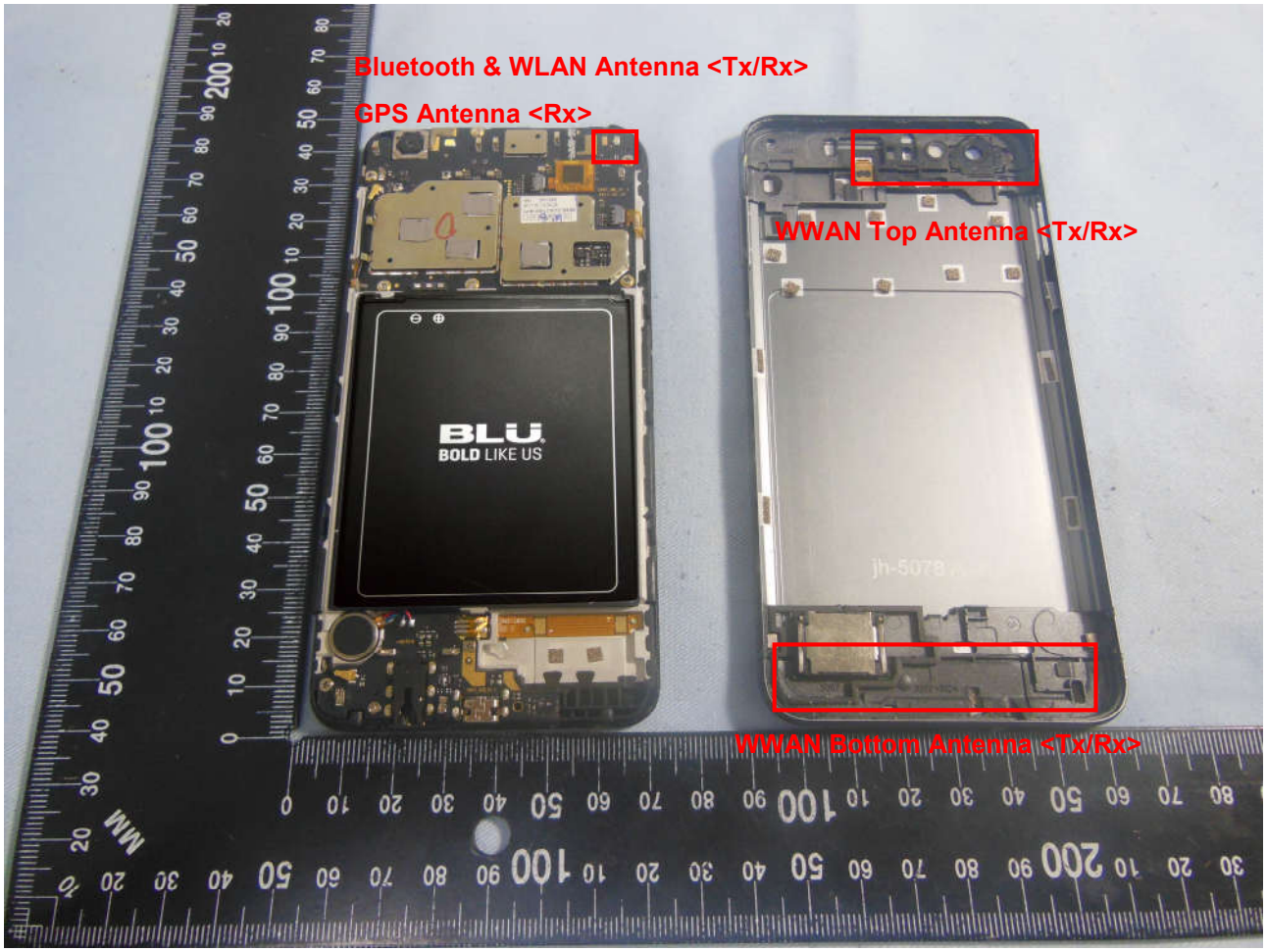

Note:

1. WWAN Top Antenna: <Tx/Rx> GSM1900, WCDMA Band II/IV, LTE Band 2/4/7

<Diversity Rx> GSM850, WCDMA Band V, LTE Band 12/17

2. WWAN Bottom Antenna: <Tx/Rx> GSM850, WCDMA Band V, LTE Band 12/17

<Diversity Rx> GSM1900, WCDMA Band II/IV, LTE Band 2/4/7

Brand Name: BLU; Model Name: GRAND X LTE

Brand Name: BLU; Model Name: GRAND X LTE

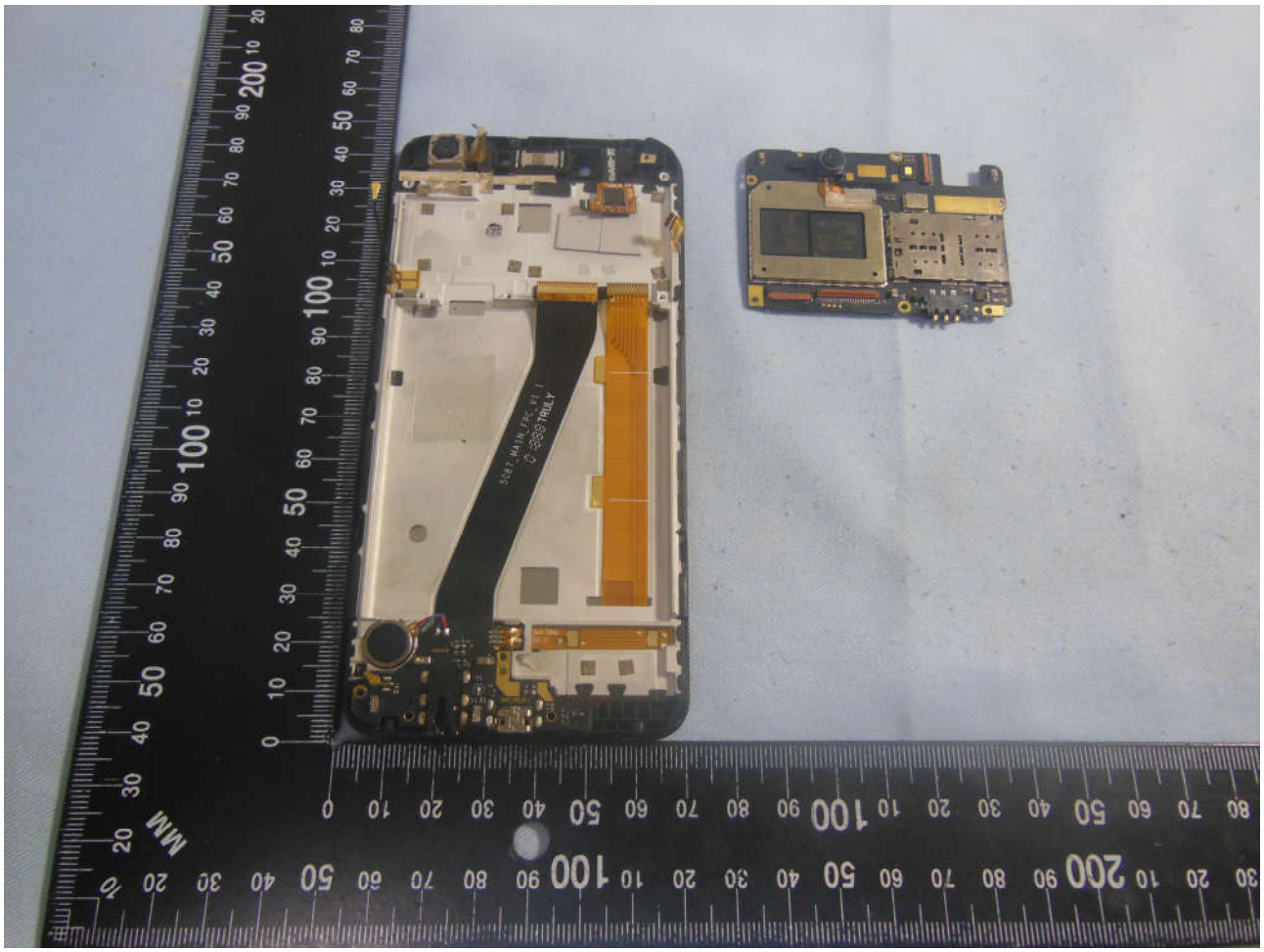

Brand Name: BLU; Model Name: GRAND X LTE

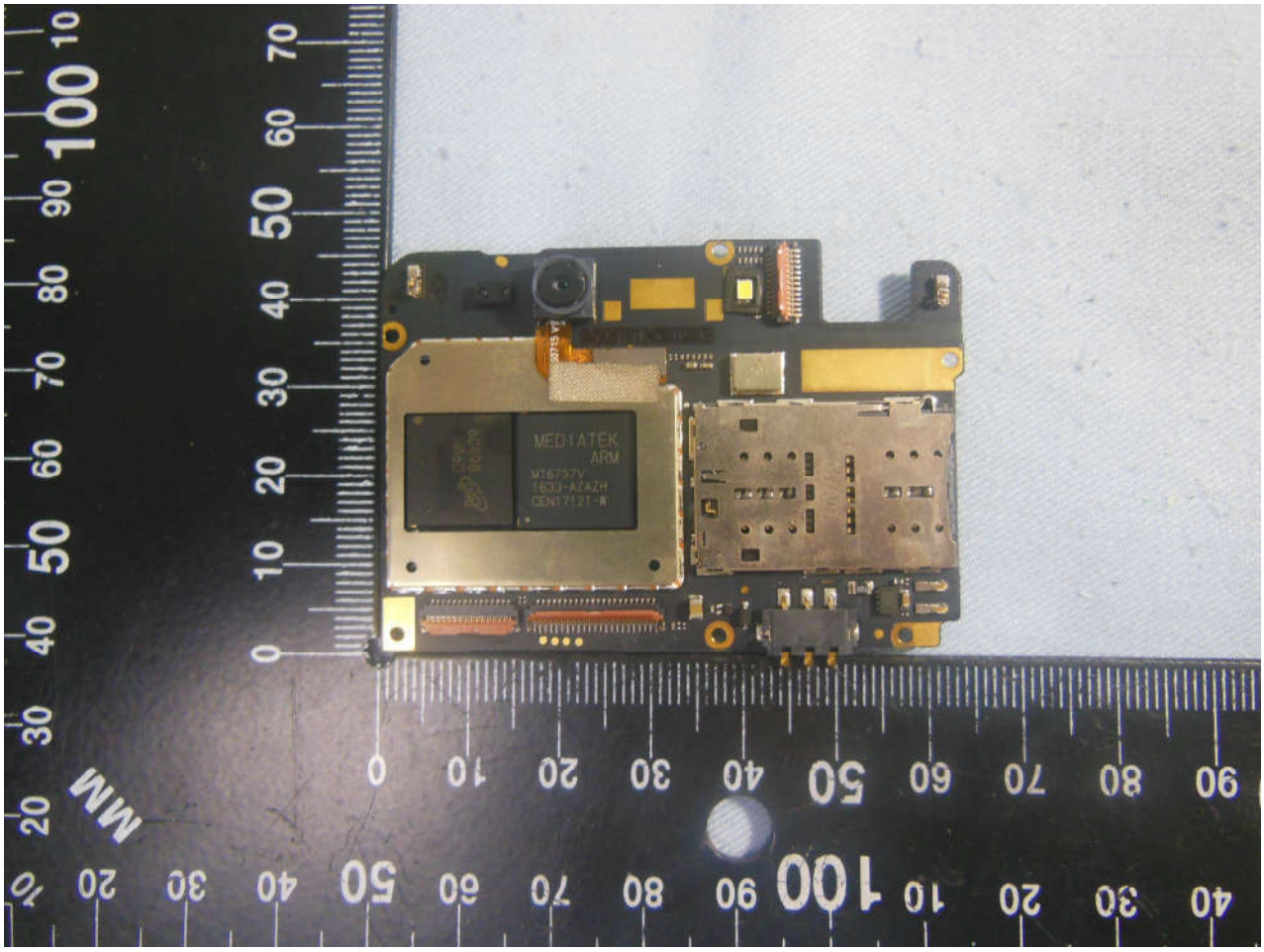

Brand Name: BLU; Model Name: GRAND X LTE

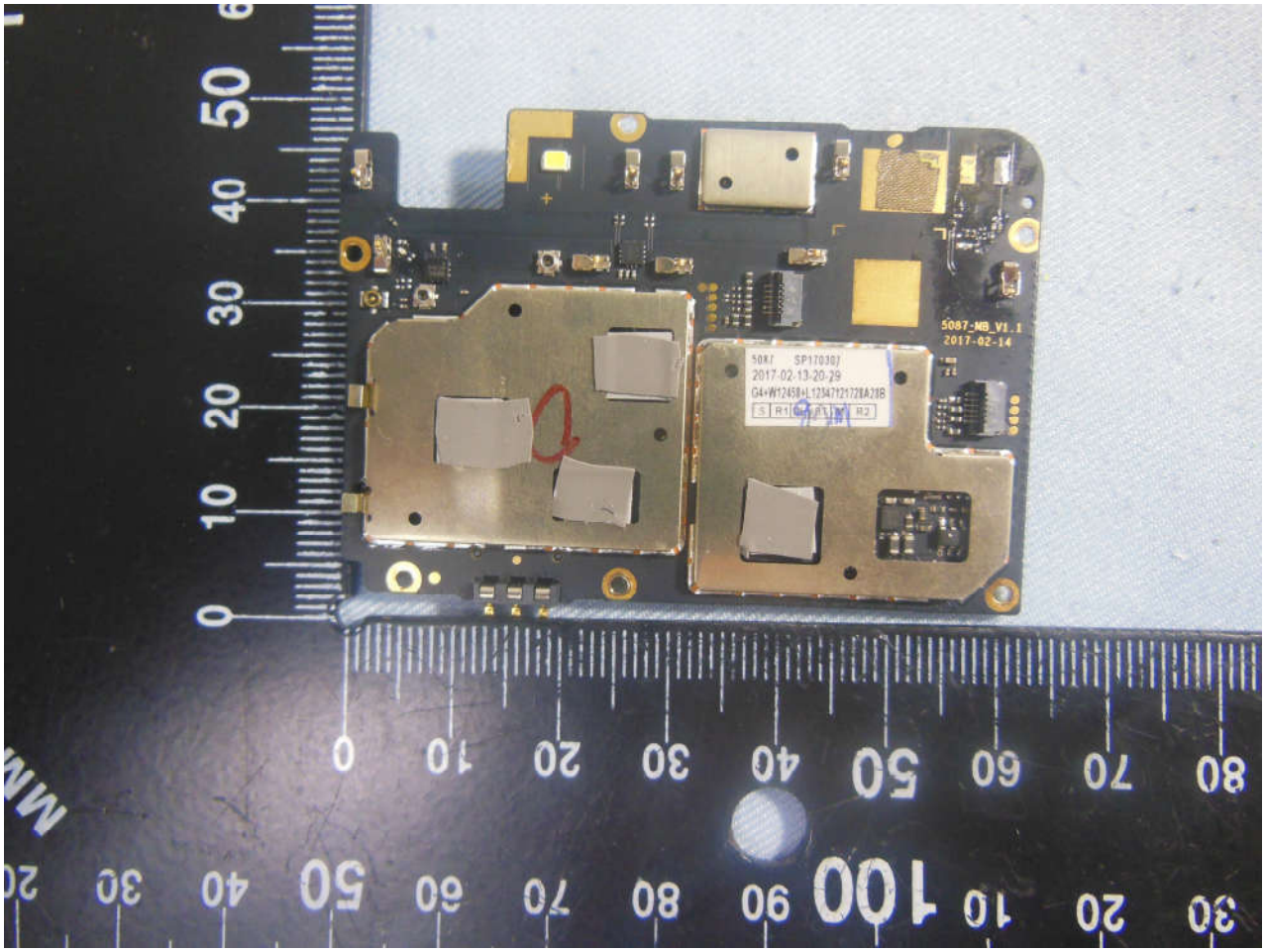

Brand Name: BLU; Model Name: GRAND X LTE

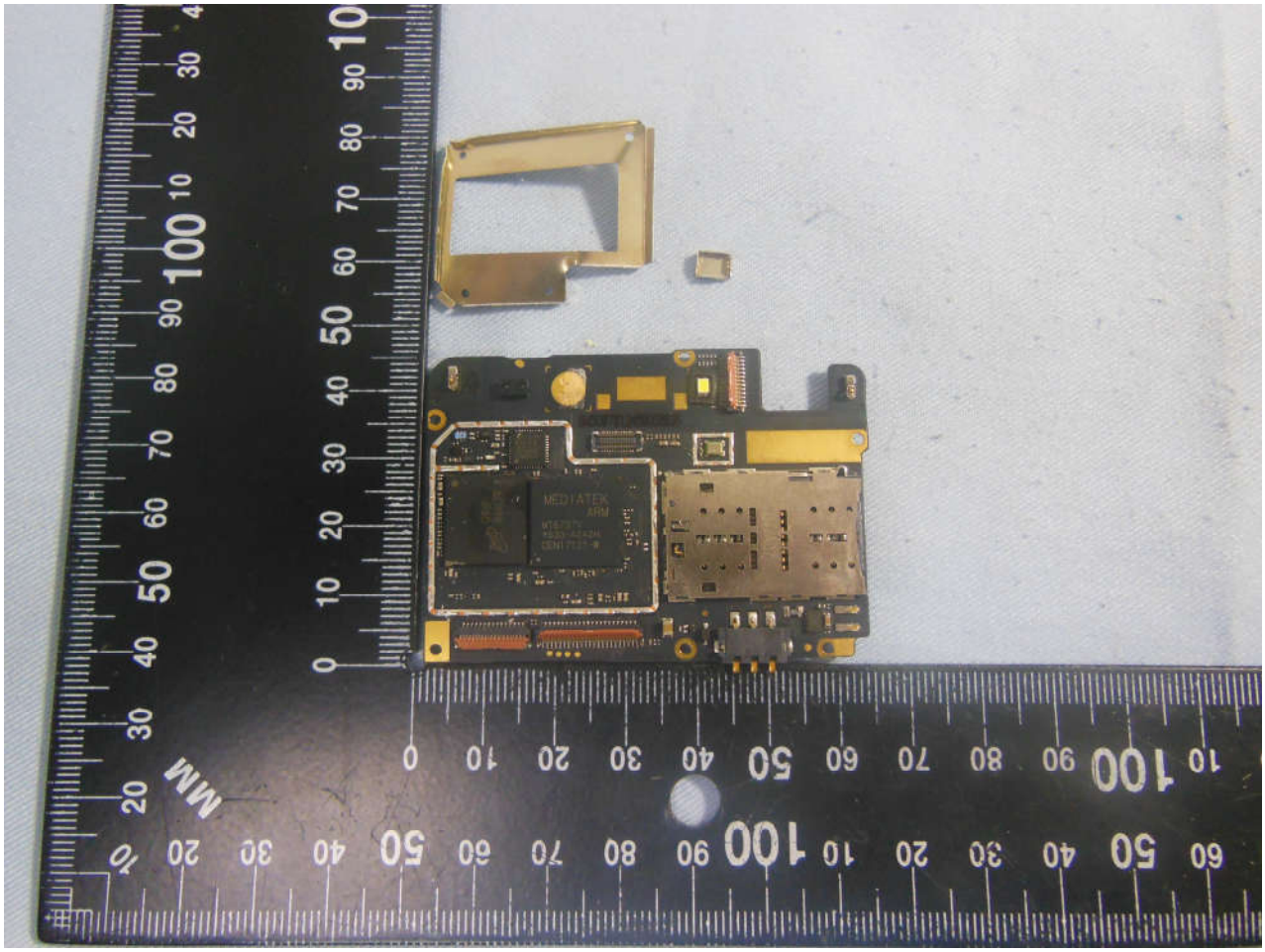

Brand Name: BLU; Model Name: GRAND X LTE

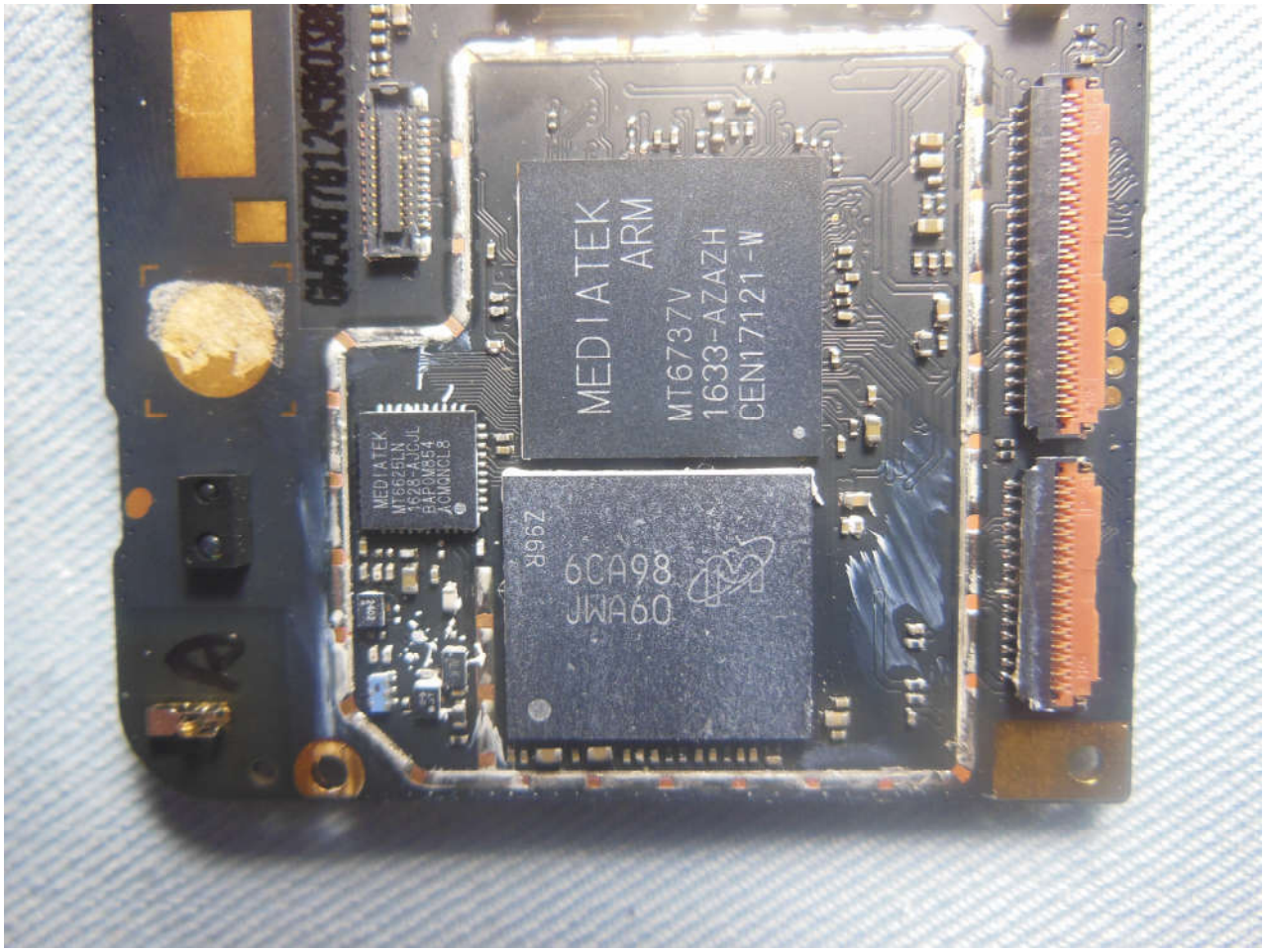

Brand Name: BLU; Model Name: GRAND X LTE

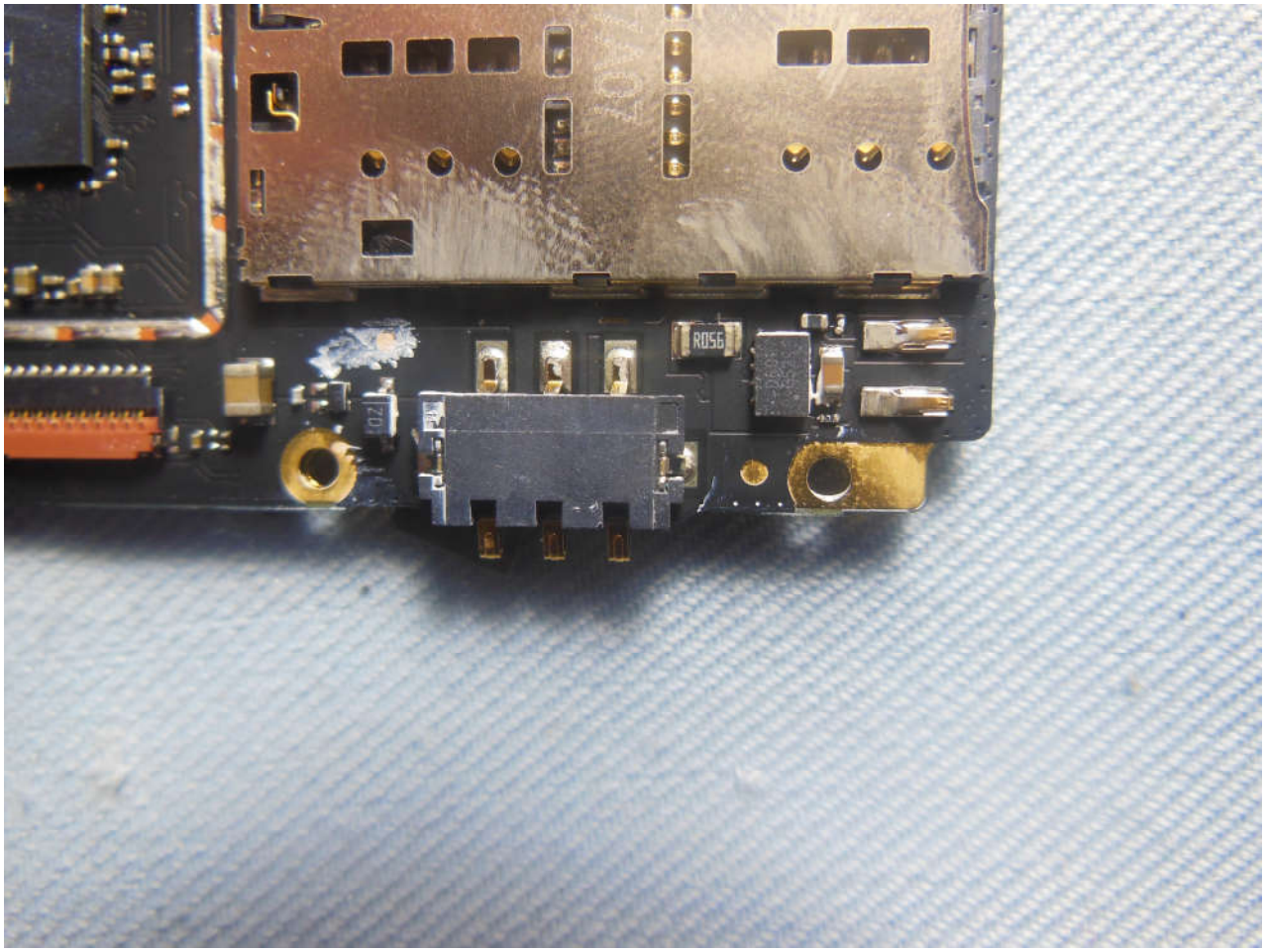

Brand Name: BLU; Model Name: GRAND X LTE

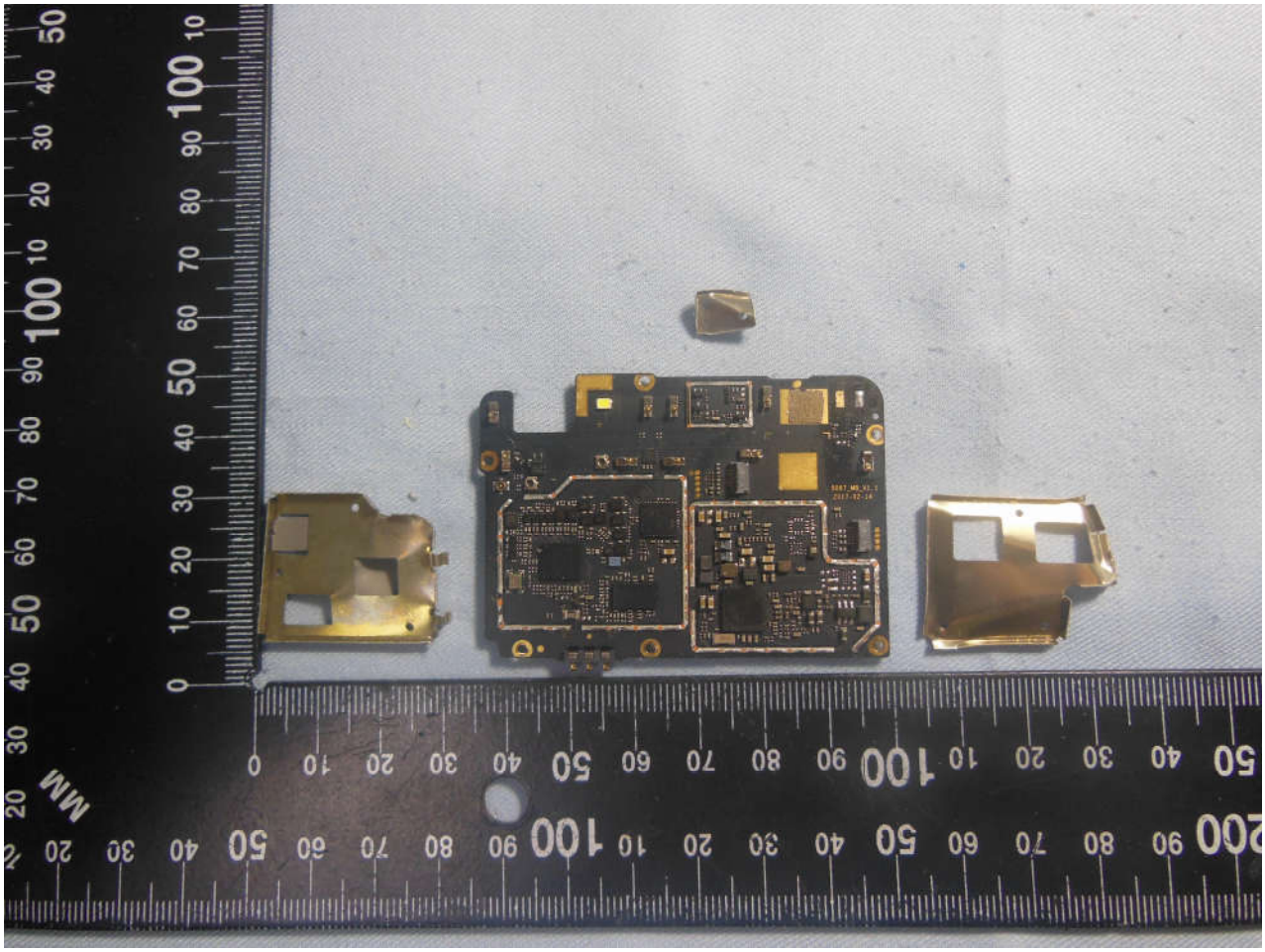

Brand Name: BLU; Model Name: GRAND X LTE

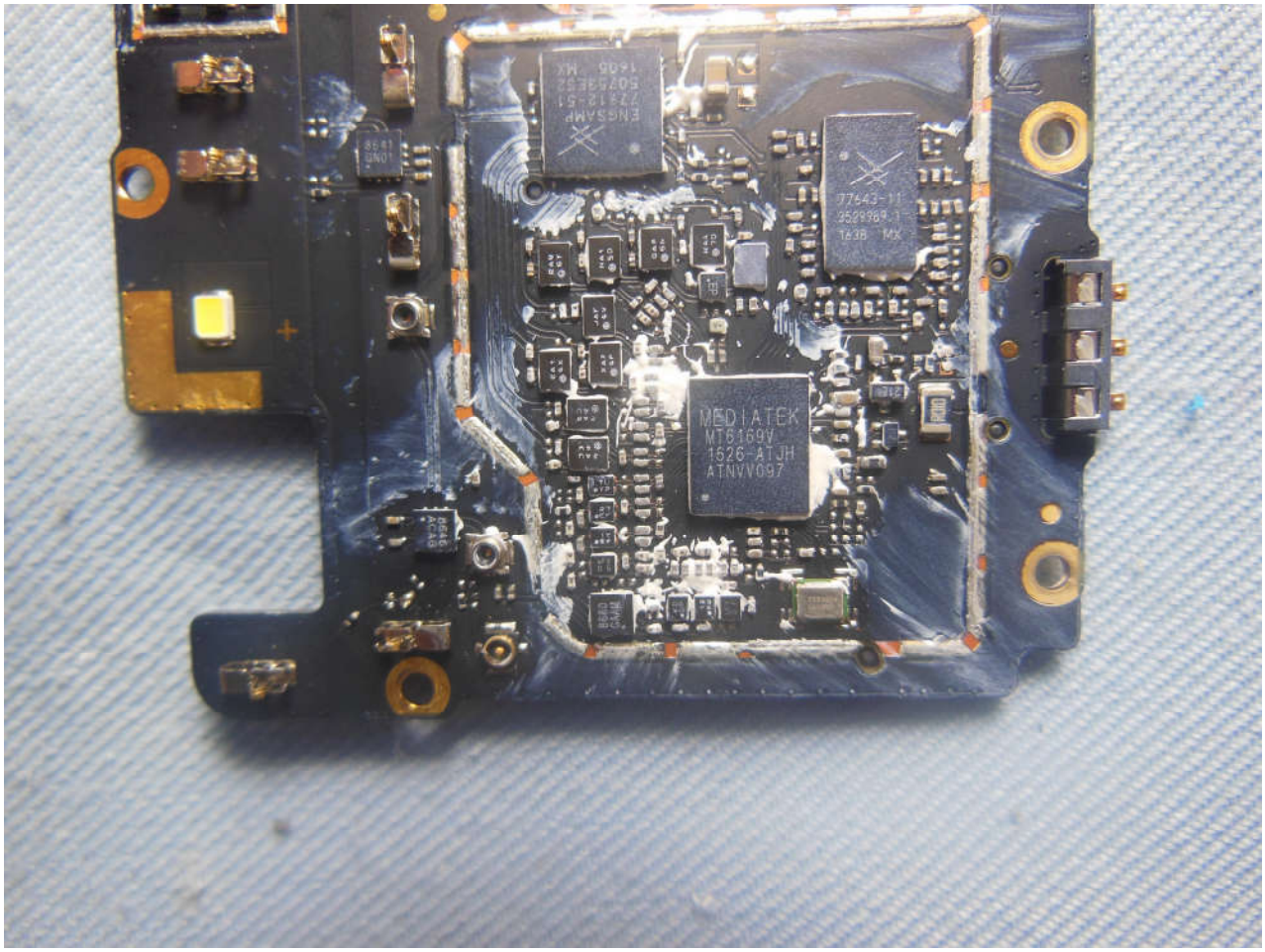

Brand Name: BLU; Model Name: GRAND X LTE

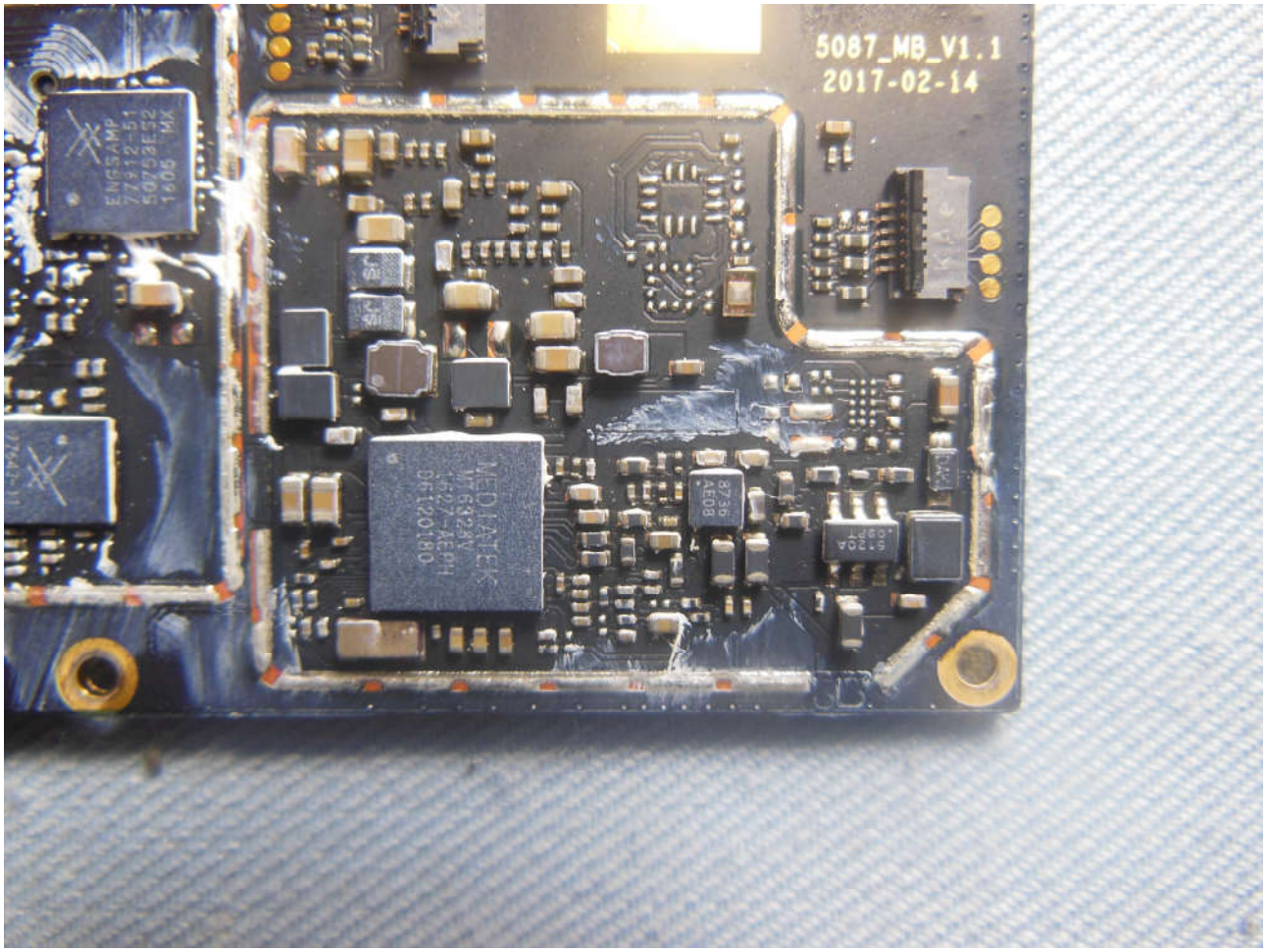

Brand Name: BLU; Model Name: GRAND X LTE

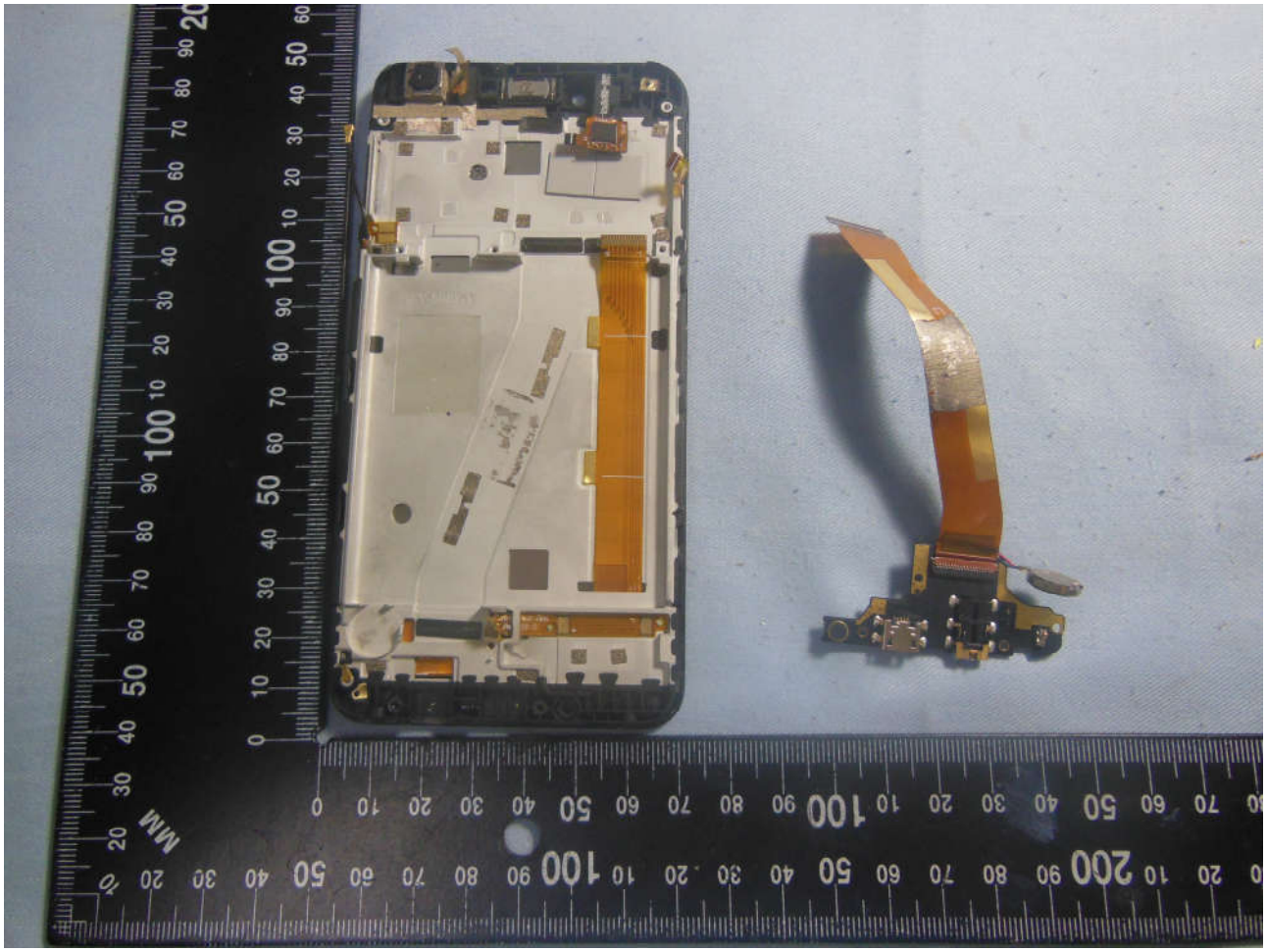

Brand Name: BLU; Model Name: GRAND X LTE

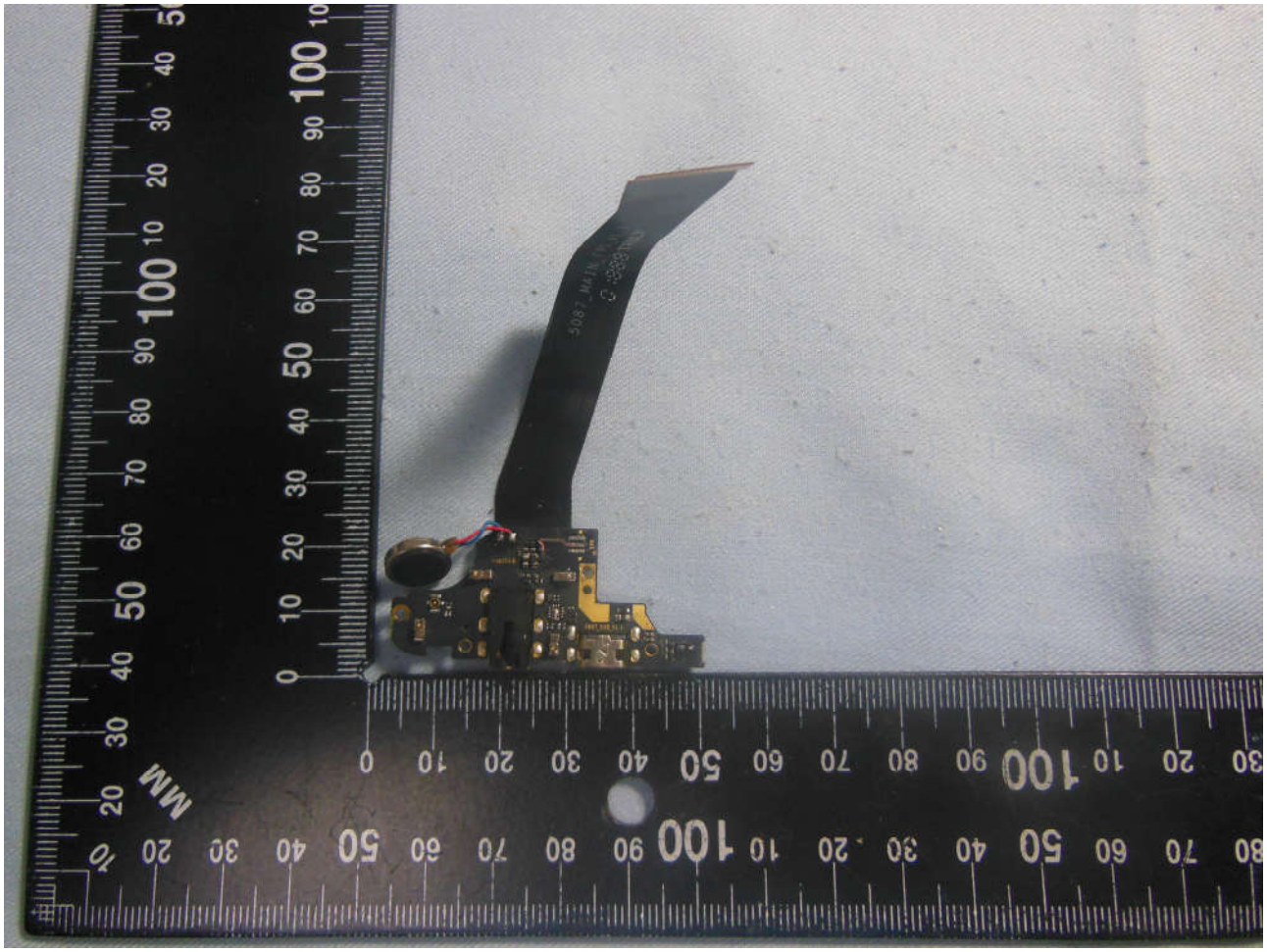

Brand Name: BLU; Model Name: GRAND X LTE

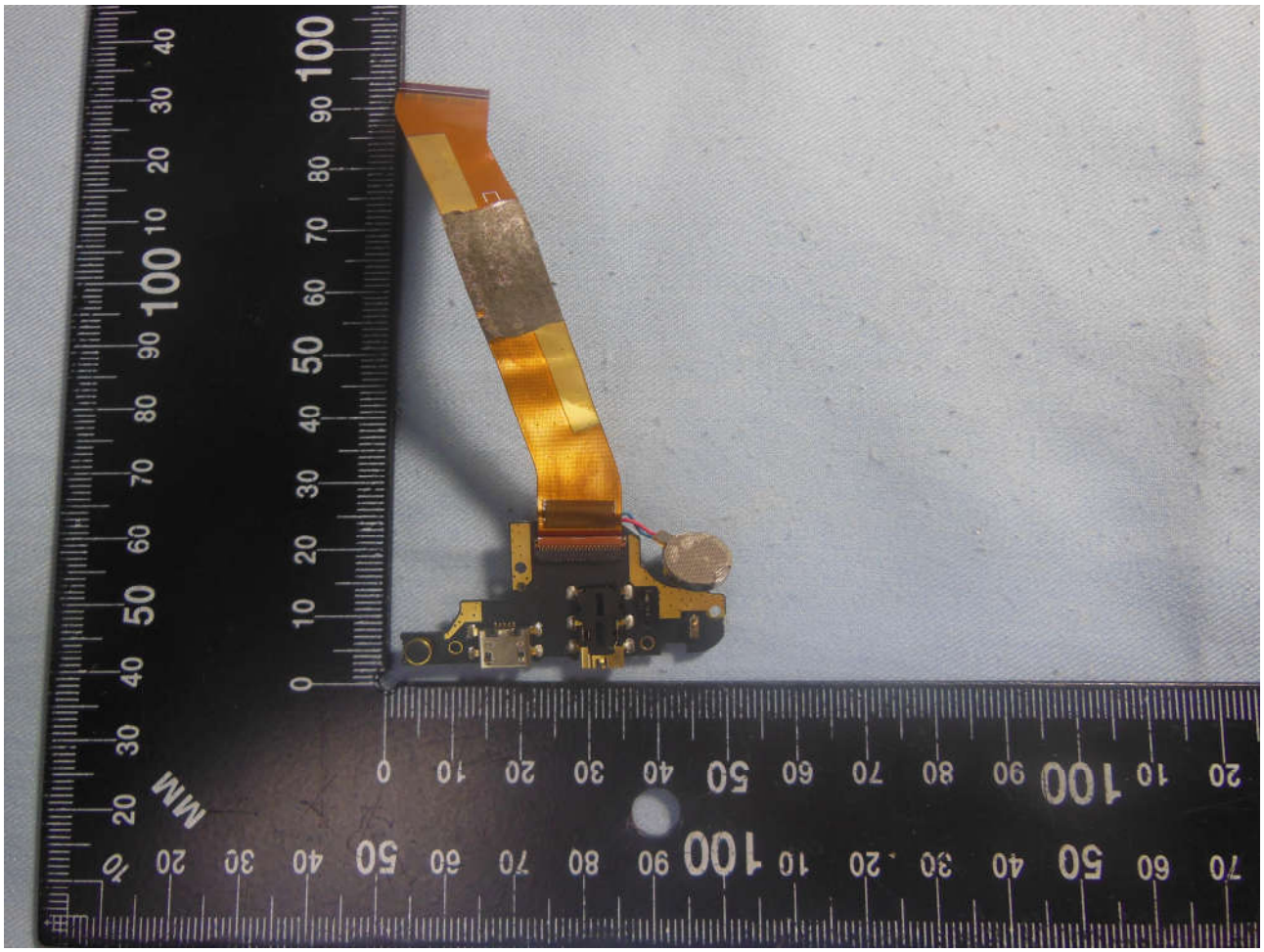

Brand Name: BLU; Model Name: GRAND X LTE

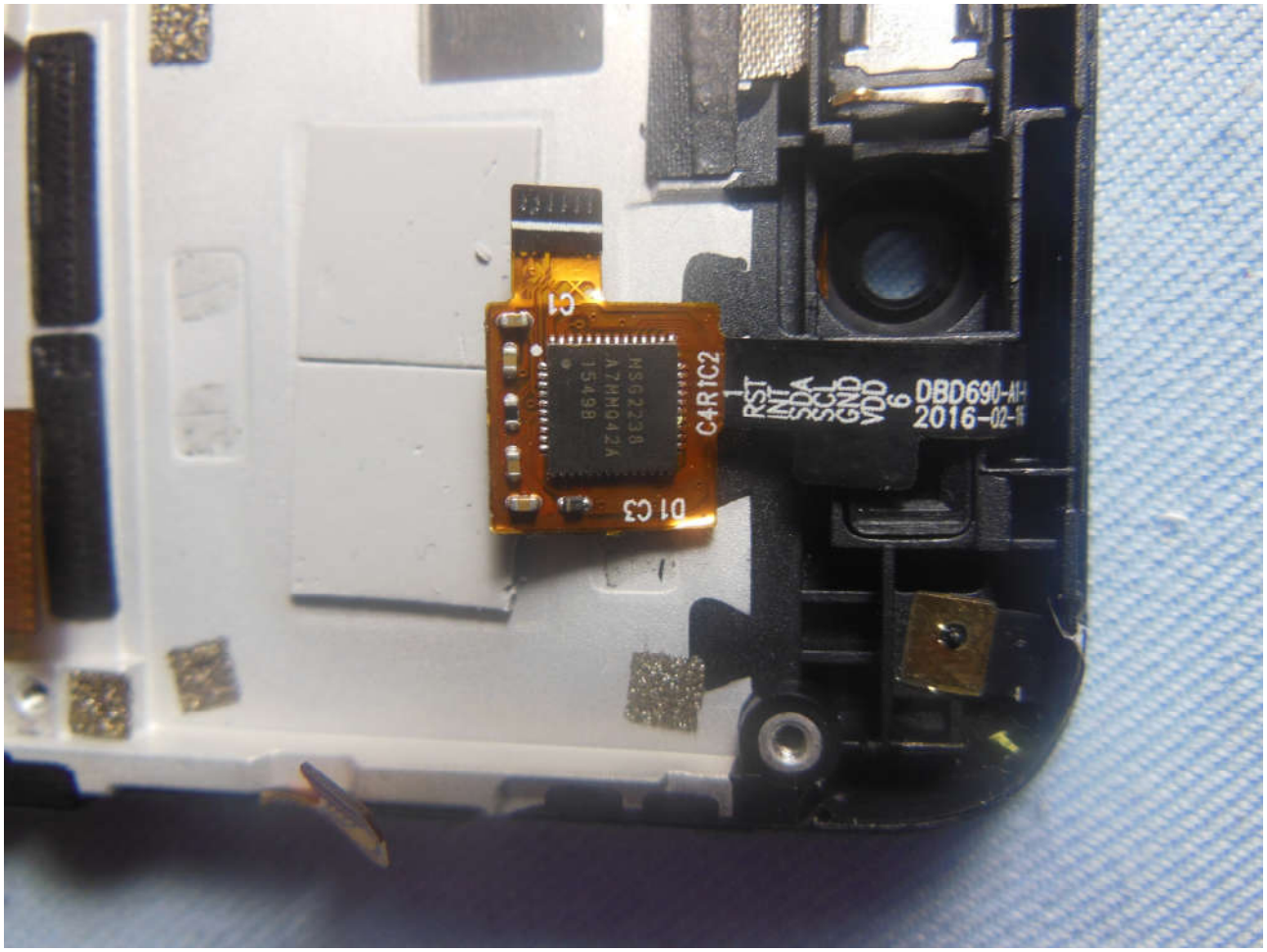

Brand Name: BLU; Model Name: GRAND X LTE

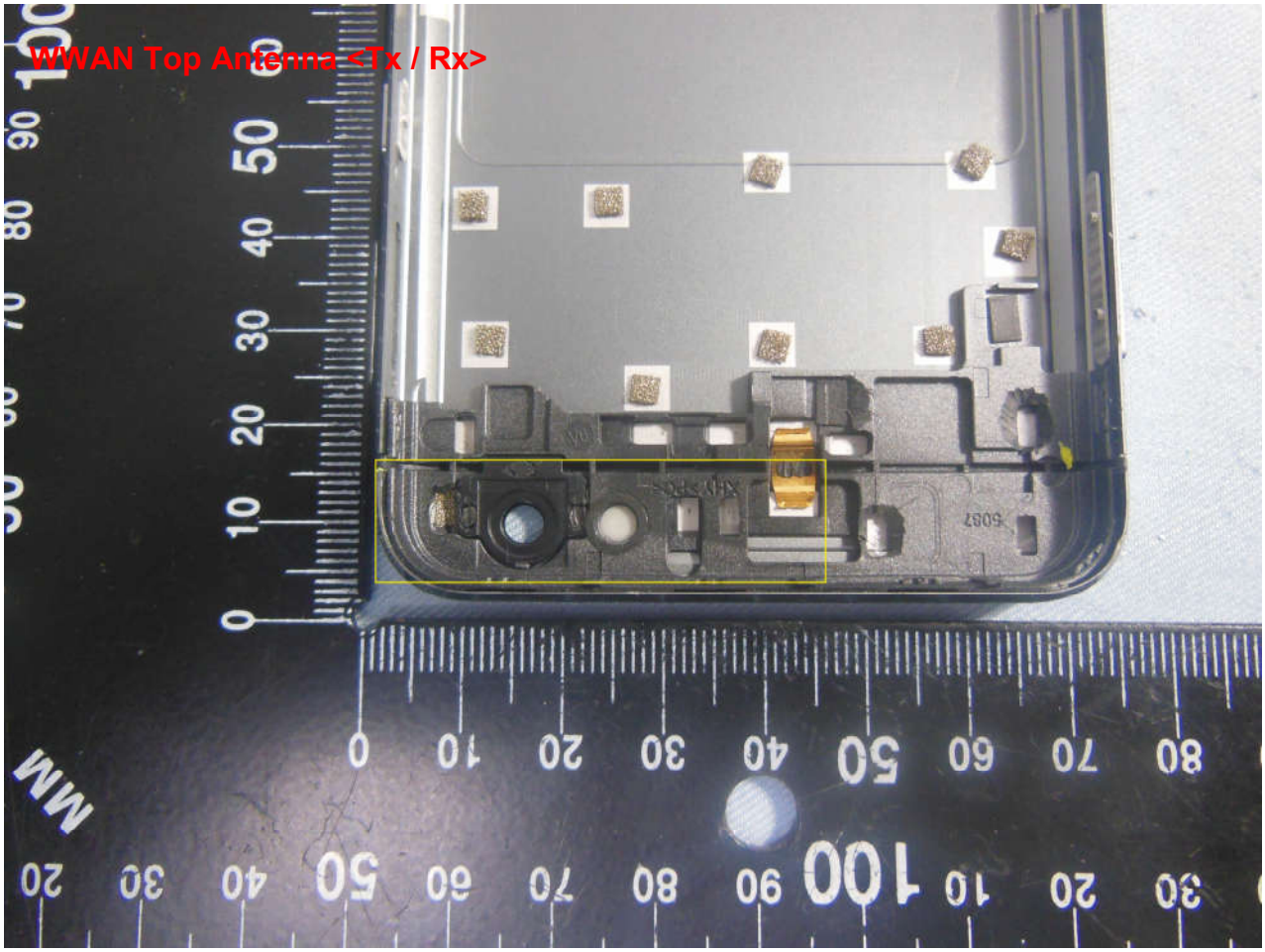

Brand Name: BLU; Model Name: GRAND X LTE

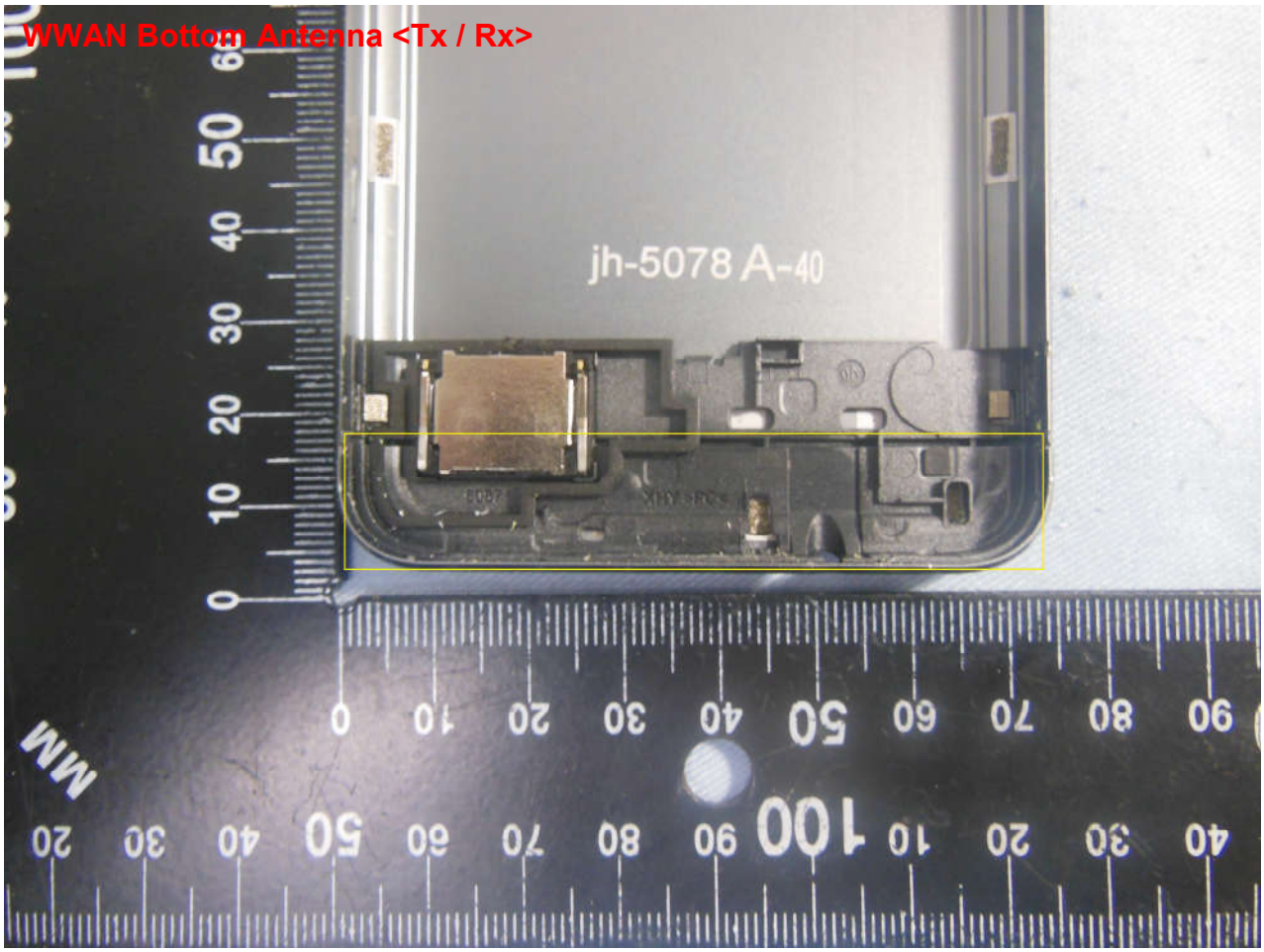
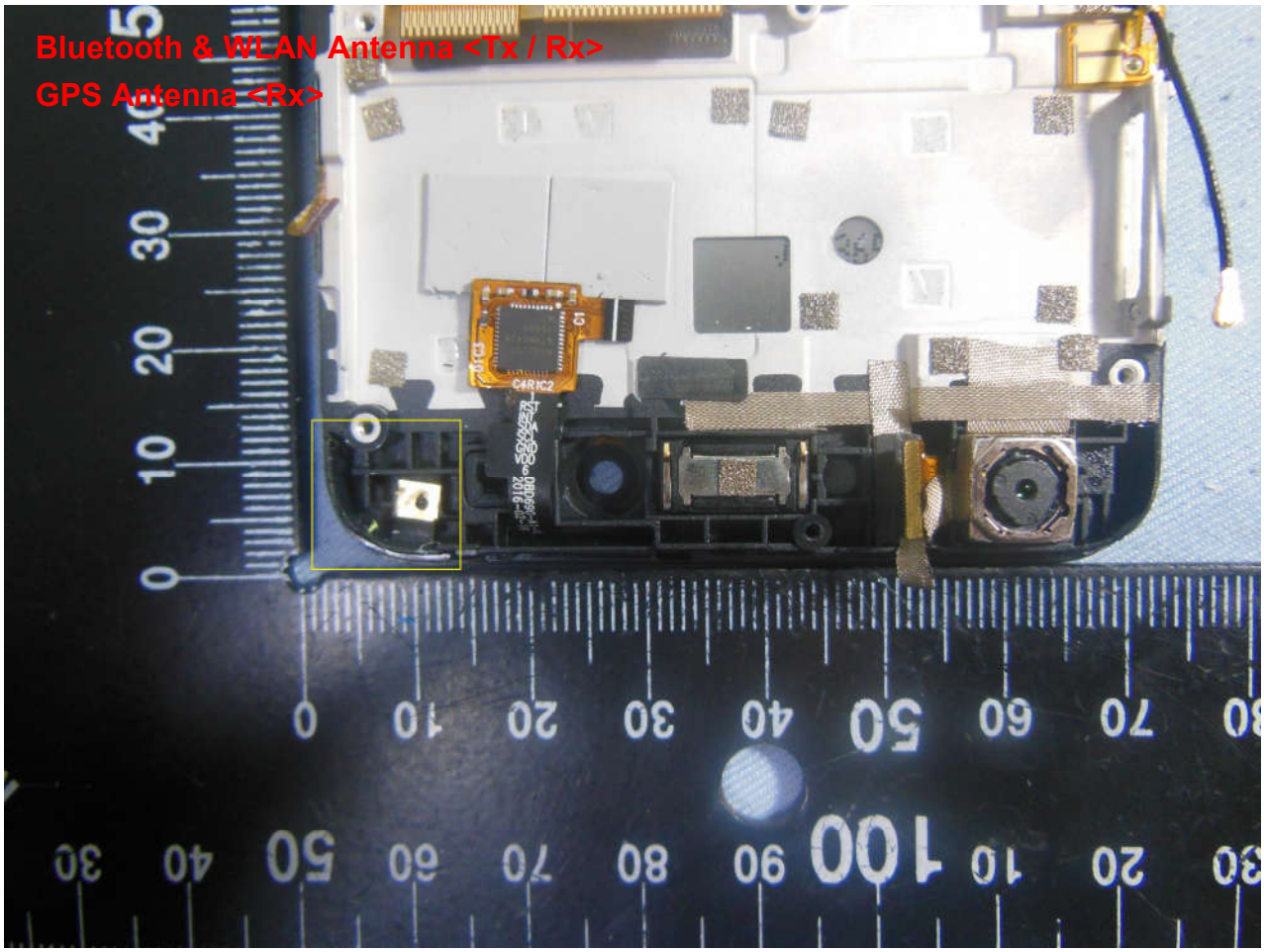
Brand Name: BLU; Model Name: GRAND X LTE