## 1. External Photograph of EUT

**Brand Name: BLU; Model Name: STUDIO ONE PLUS; Marketing Name: STUDIO ONE PLUS**

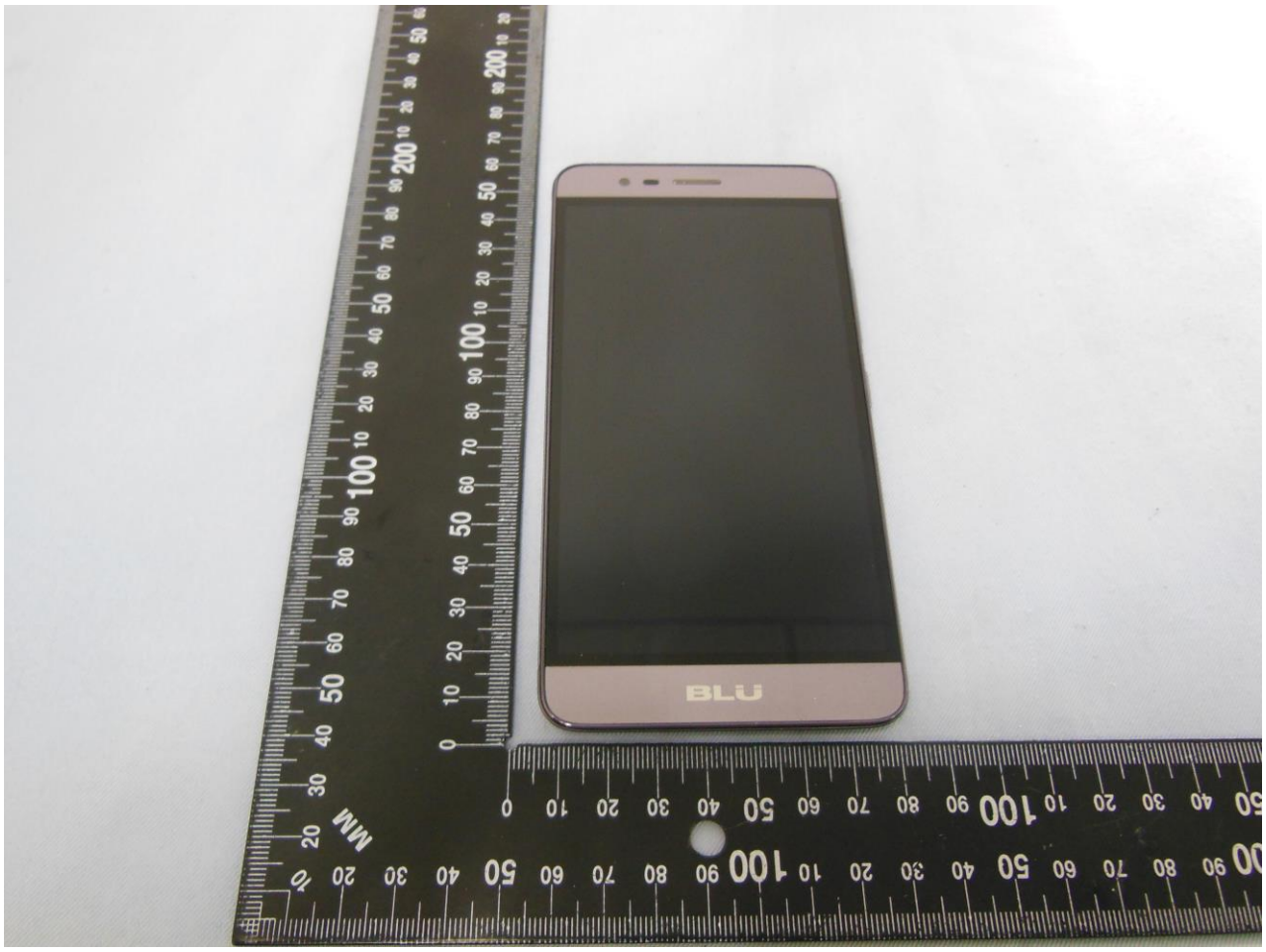

**Brand Name: BLU; Model Name: STUDIO ONE PLUS; Marketing Name: STUDIO ONE PLUS**

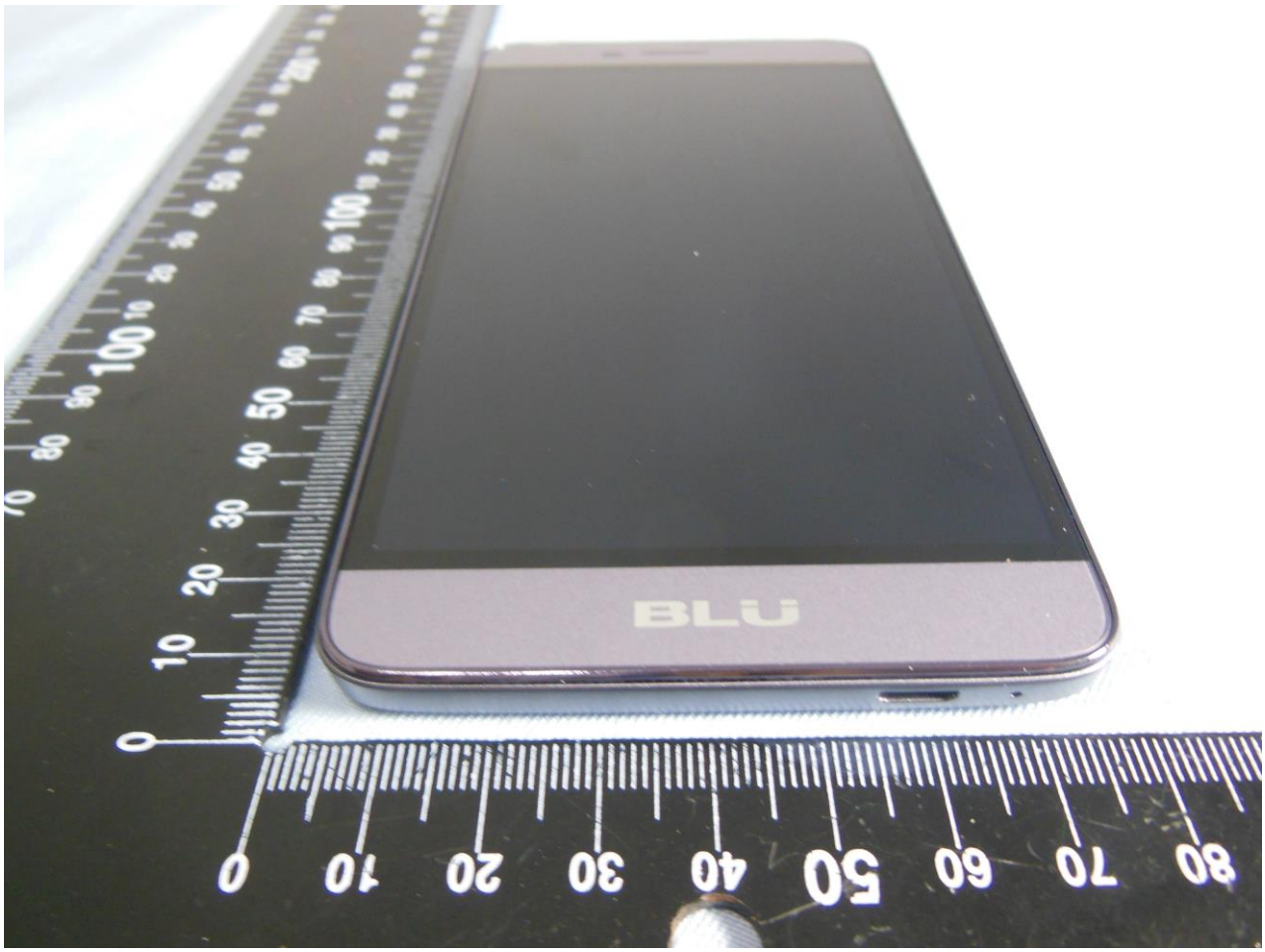

**Brand Name: BLU; Model Name: STUDIO ONE PLUS; Marketing Name: STUDIO ONE PLUS**

**Brand Name: BLU; Model Name: STUDIO ONE PLUS; Marketing Name: STUDIO ONE PLUS**

**Brand Name: BLU; Model Name: STUDIO ONE PLUS; Marketing Name: STUDIO ONE PLUS**

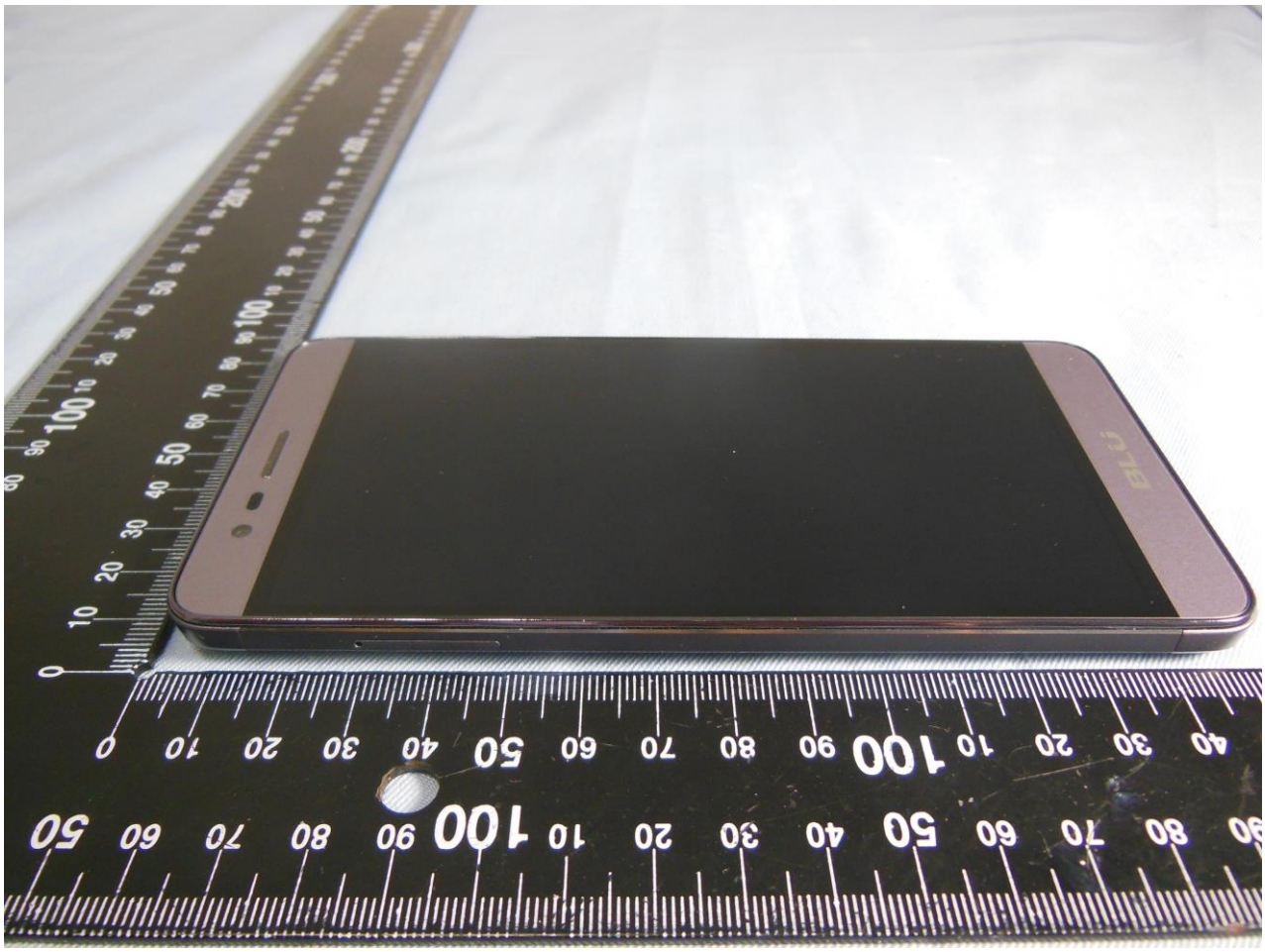

**Brand Name: BLU; Model Name: STUDIO ONE PLUS; Marketing Name: STUDIO ONE PLUS**

## 2. Photograph of Accessory

**Brand Name: BLU; Model Name: STUDIO ONE PLUS; Marketing Name: STUDIO ONE PLUS**

**List of Accessory:**

| Specification of Accessory | | |
|---|---|---|
| **AC Adapter** | **Brand Name** | BLU |
| | **Model Name** | US-AH-1001 |
| **Battery** | **Brand Name** | BLU |
| | **Model Name** | C766244320P |
| **Earphone** | **Signal Line Type** | 1.2 meter, non-shielded cable |
| **USB Cable** | **Signal Line Type** | 1.0 meter, shielded cable, without ferrite core |

**Remark:** For accessories equipped with this EUT, please refer to the following photos.

**Brand Name: BLU; Model Name: STUDIO ONE PLUS; Marketing Name: STUDIO ONE PLUS**

**Brand Name: BLU; Model Name: STUDIO ONE PLUS; Marketing Name: STUDIO ONE PLUS**

**Brand Name: BLU; Model Name: STUDIO ONE PLUS; Marketing Name: STUDIO ONE PLUS**

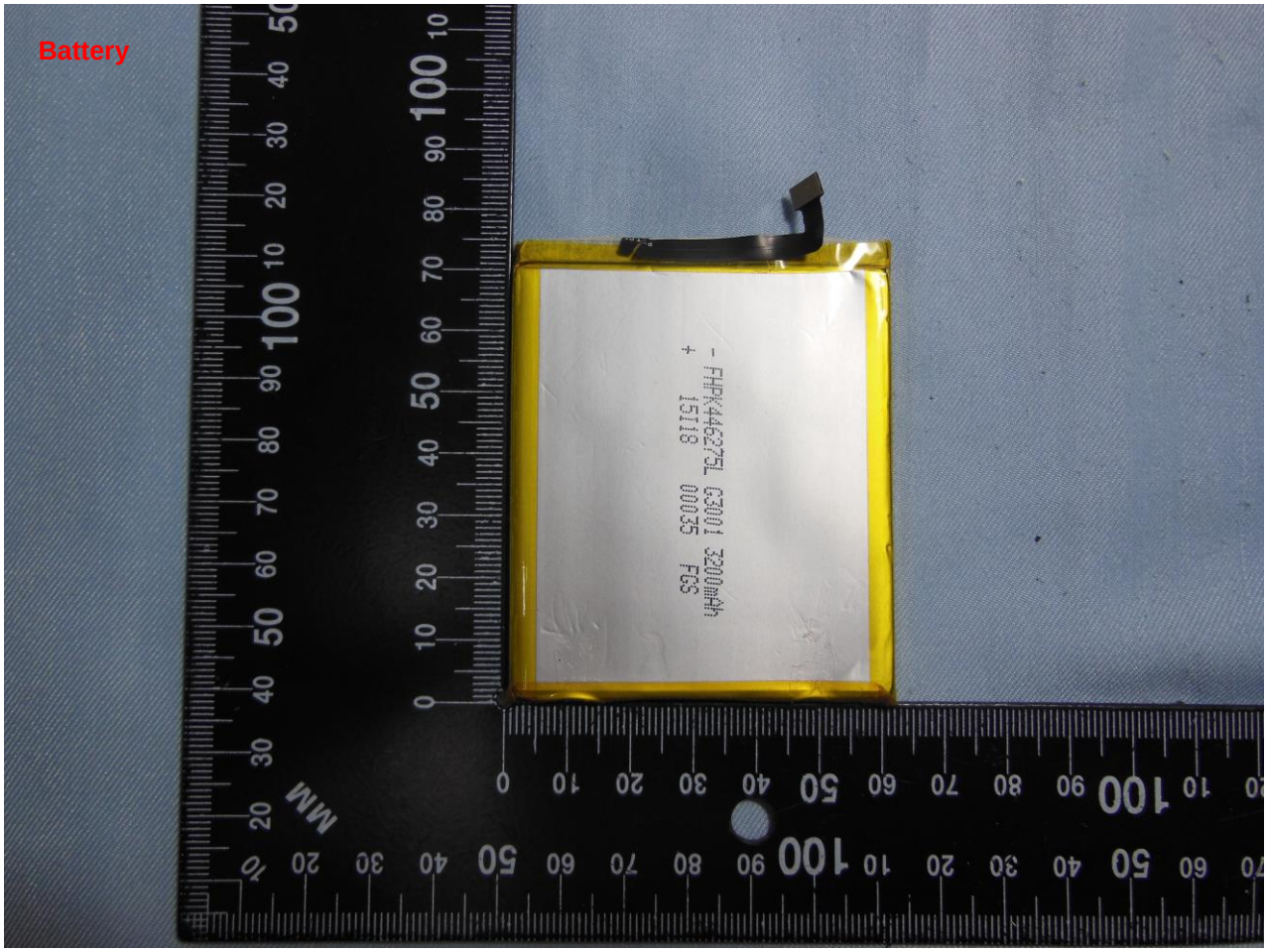
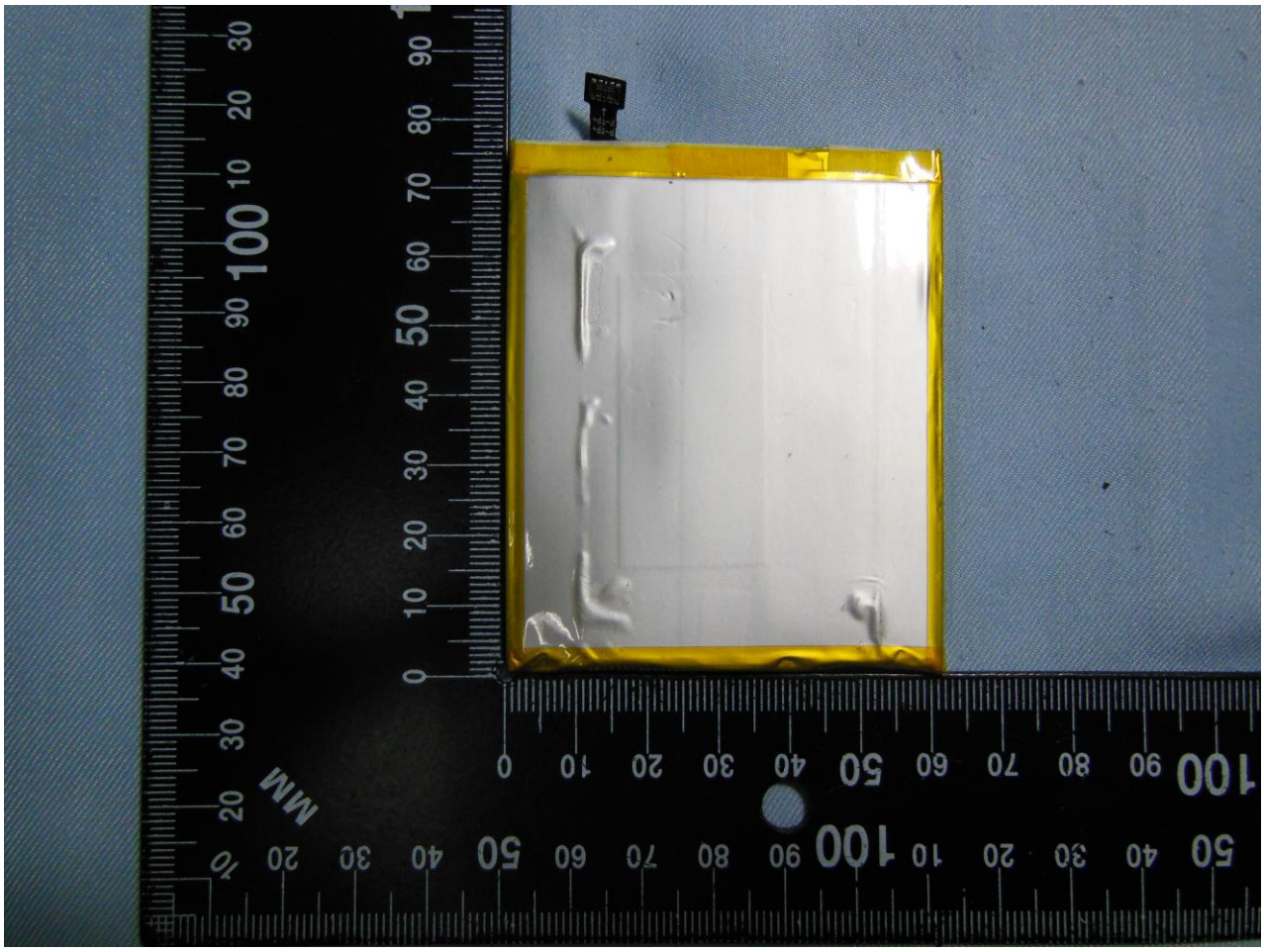
**Brand Name: BLU; Model Name: STUDIO ONE PLUS; Marketing Name: STUDIO ONE PLUS**