1. External Photograph of EUT

Brand Name: BLU; Model Name: STUDIO ONE PLUS; Marketing Name: STUDIO ONE PLUS

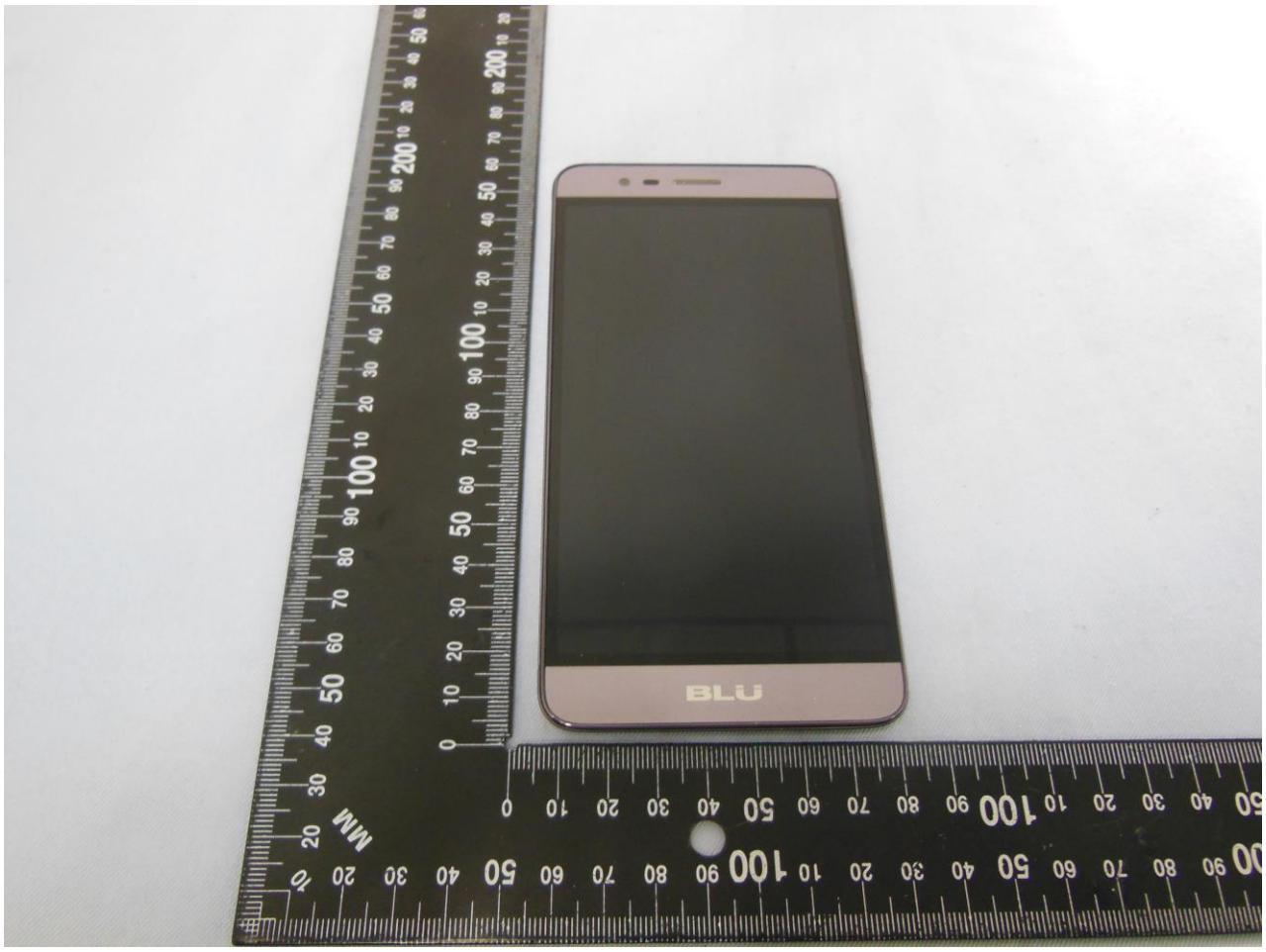

Brand Name: BLU; Model Name: STUDIO ONE PLUS; Marketing Name: STUDIO ONE PLUS

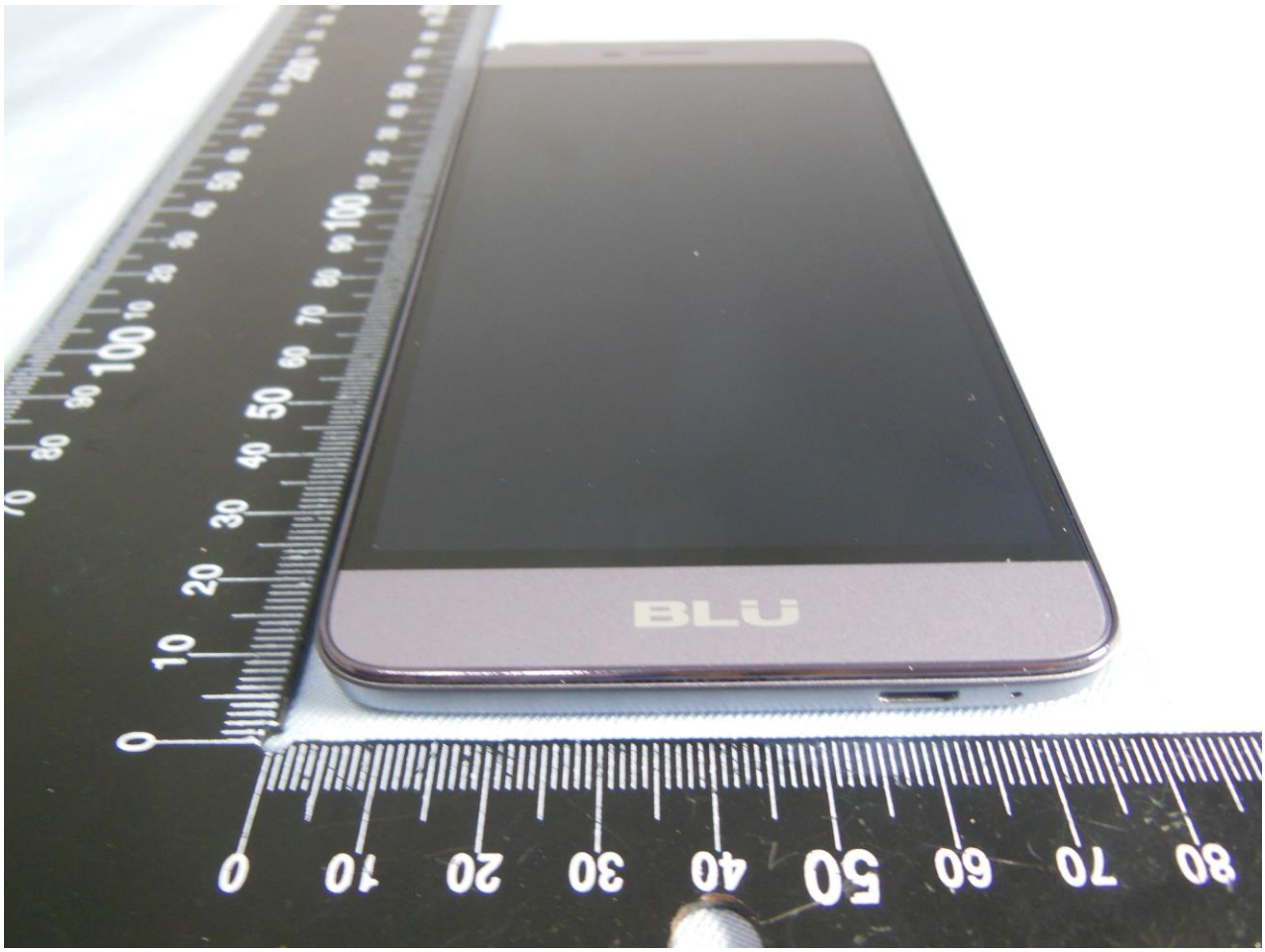

Brand Name: BLU; Model Name: STUDIO ONE PLUS; Marketing Name: STUDIO ONE PLUS

Brand Name: BLU; Model Name: STUDIO ONE PLUS; Marketing Name: STUDIO ONE PLUS

Brand Name: BLU; Model Name: STUDIO ONE PLUS; Marketing Name: STUDIO ONE PLUS

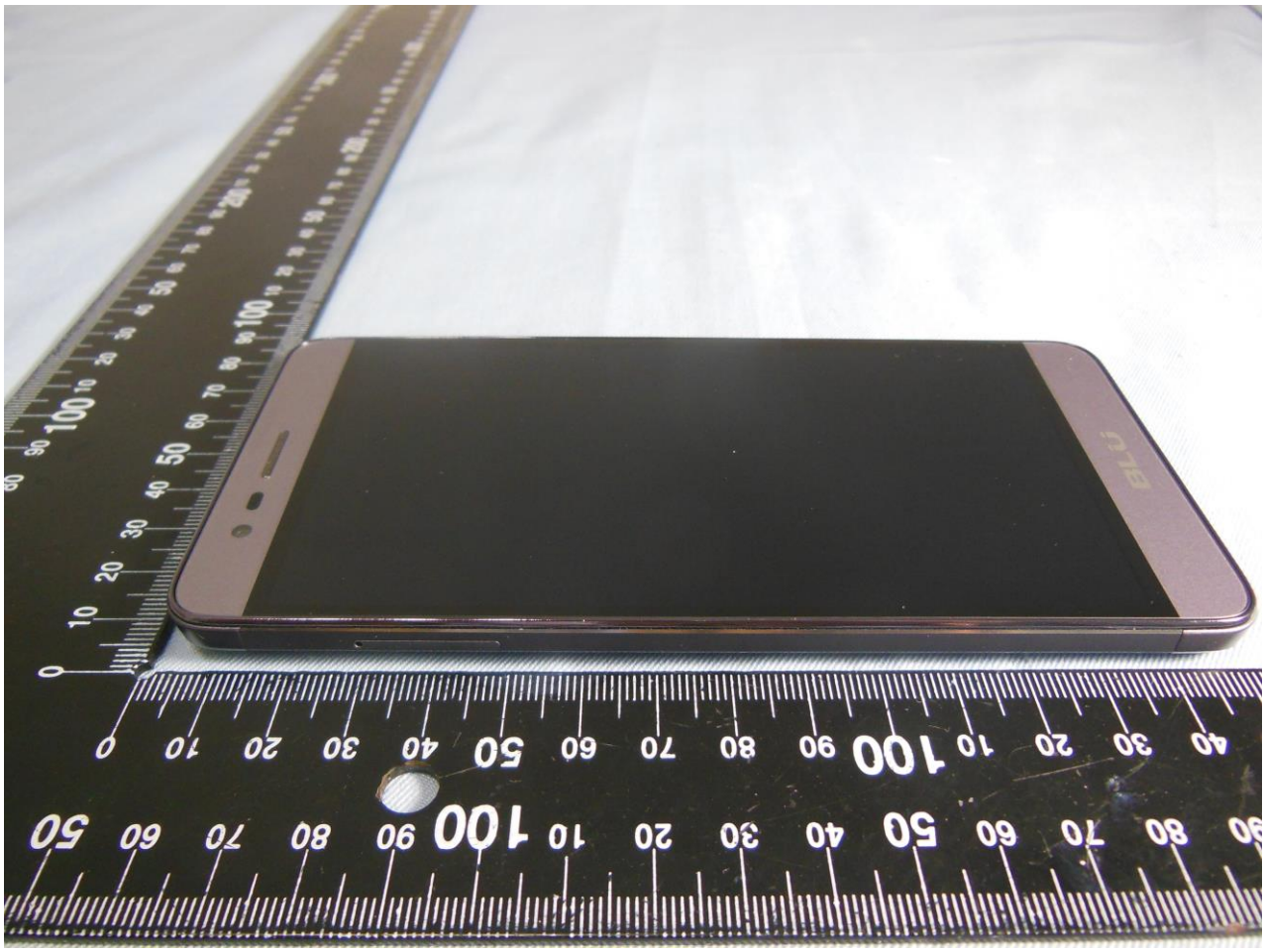

Brand Name: BLU; Model Name: STUDIO ONE PLUS; Marketing Name: STUDIO ONE PLUS

2. Photograph of Accessory

Brand Name: BLU; Model Name: STUDIO ONE PLUS; Marketing Name: STUDIO ONE PLUS

List of Accessory:

Specification of Accessory		
AC Adapter	**Brand Name**	BLU
	Model Name	US-AH-1001
Battery	**Brand Name**	BLU
	Model Name	C766244320P
Earphone	**Signal Line Type**	1.2 meter, non-shielded cable
USB Cable	**Signal Line Type**	1.0 meter, shielded cable, without ferrite core

Remark: For accessories equipped with this EUT, please refer to the following photos.

Brand Name: BLU; Model Name: STUDIO ONE PLUS; Marketing Name: STUDIO ONE PLUS

Brand Name: BLU; Model Name: STUDIO ONE PLUS; Marketing Name: STUDIO ONE PLUS

Brand Name: BLU; Model Name: STUDIO ONE PLUS; Marketing Name: STUDIO ONE PLUS

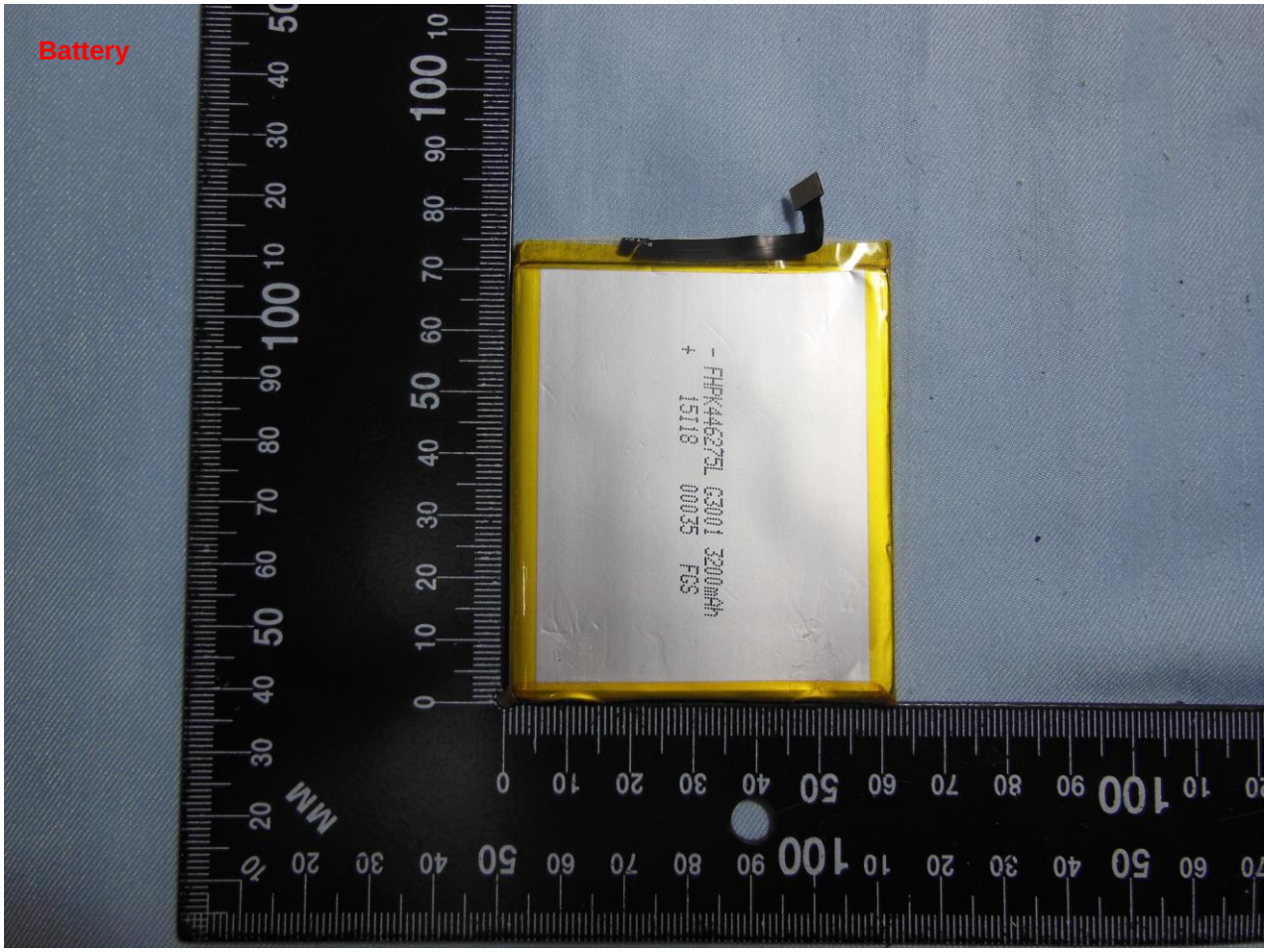
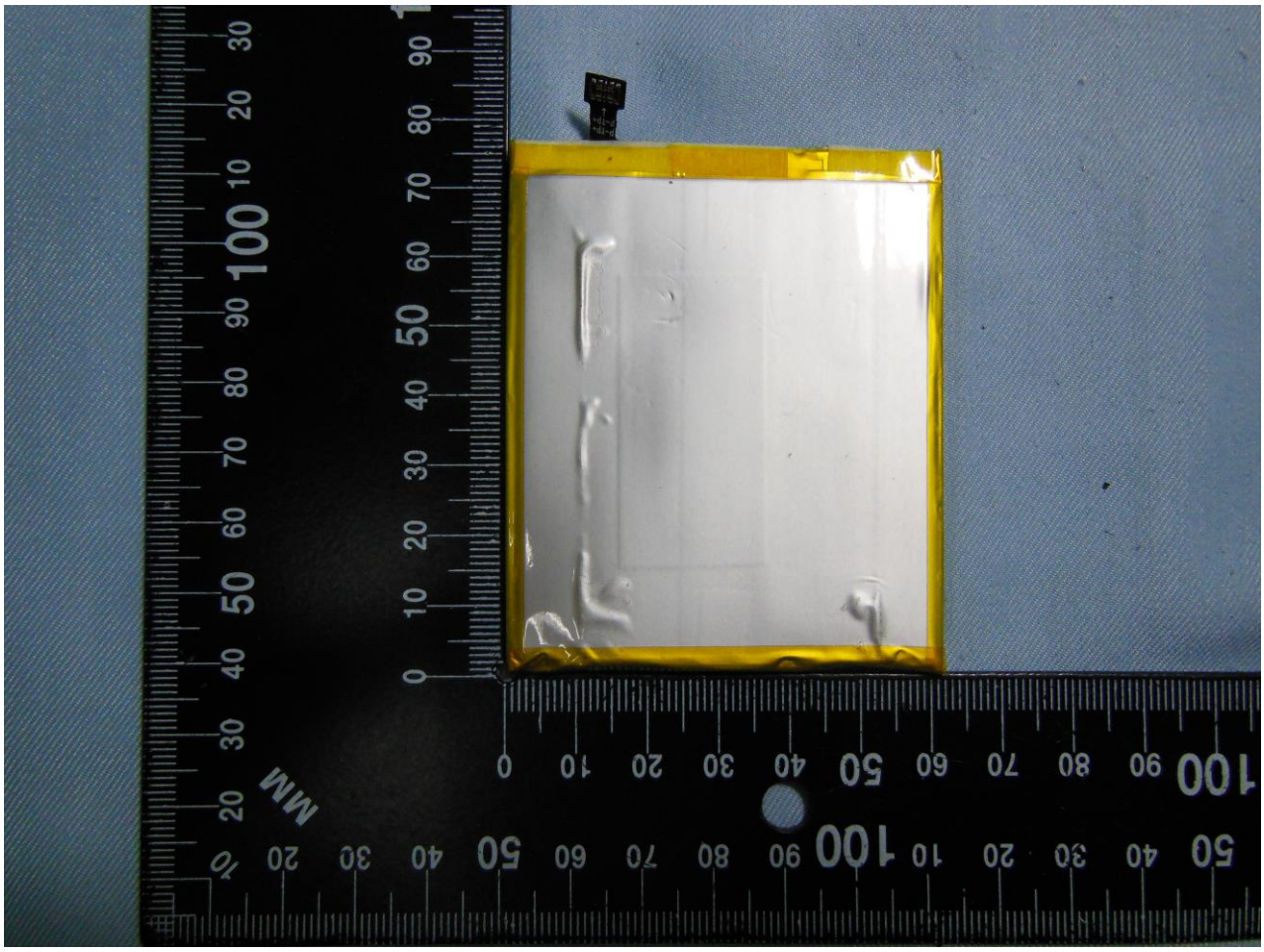
Brand Name: BLU; Model Name: STUDIO ONE PLUS; Marketing Name: STUDIO ONE PLUS