1. External Photograph of EUT

Brand Name: BLU / Model Name: STUDIO XL LTE / Marketing Name: STUDIO XL LTE

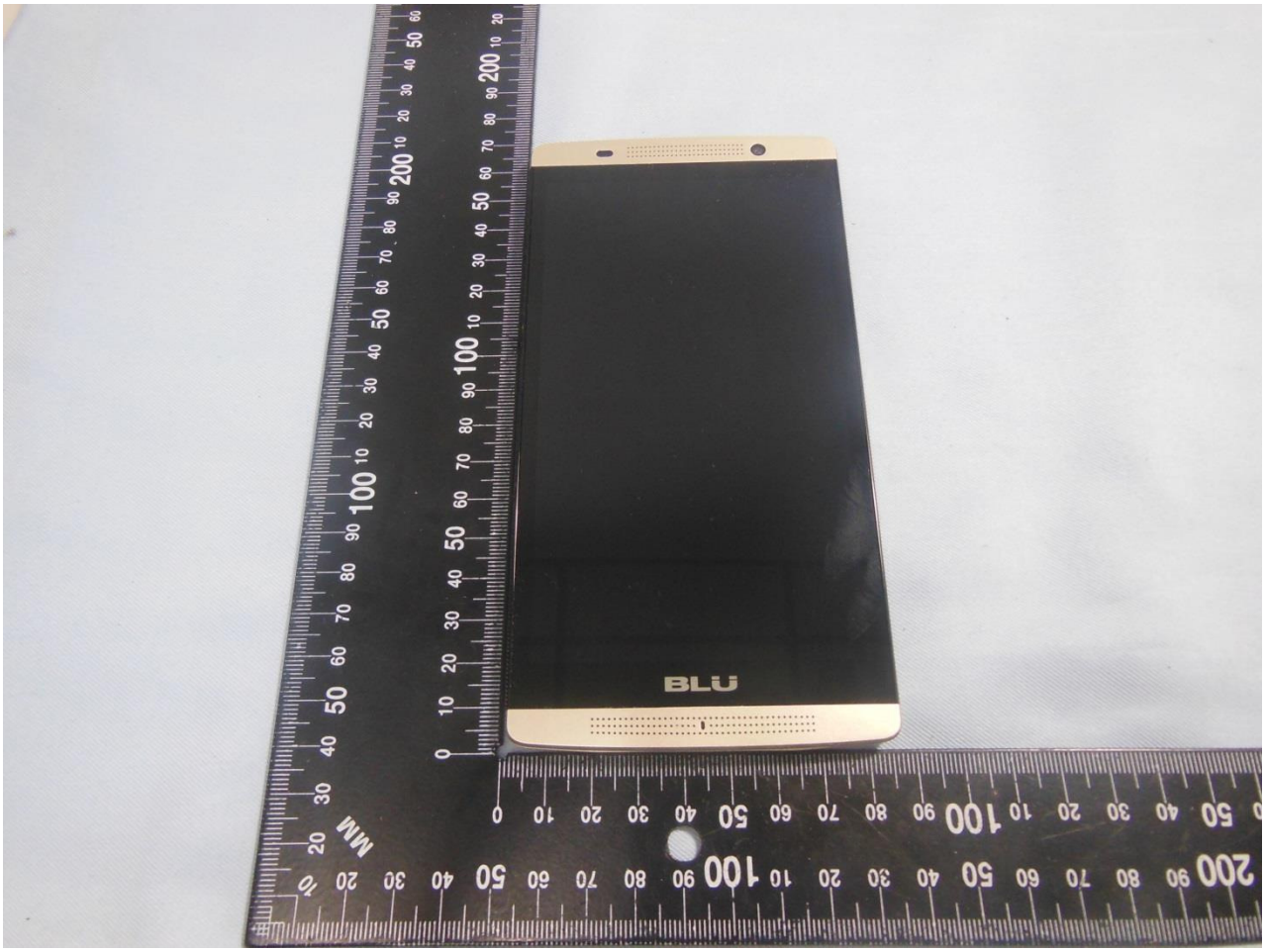

Brand Name: BLU / Model Name: STUDIO XL LTE / Marketing Name: STUDIO XL LTE

Brand Name: BLU / Model Name: STUDIO XL LTE / Marketing Name: STUDIO XL LTE

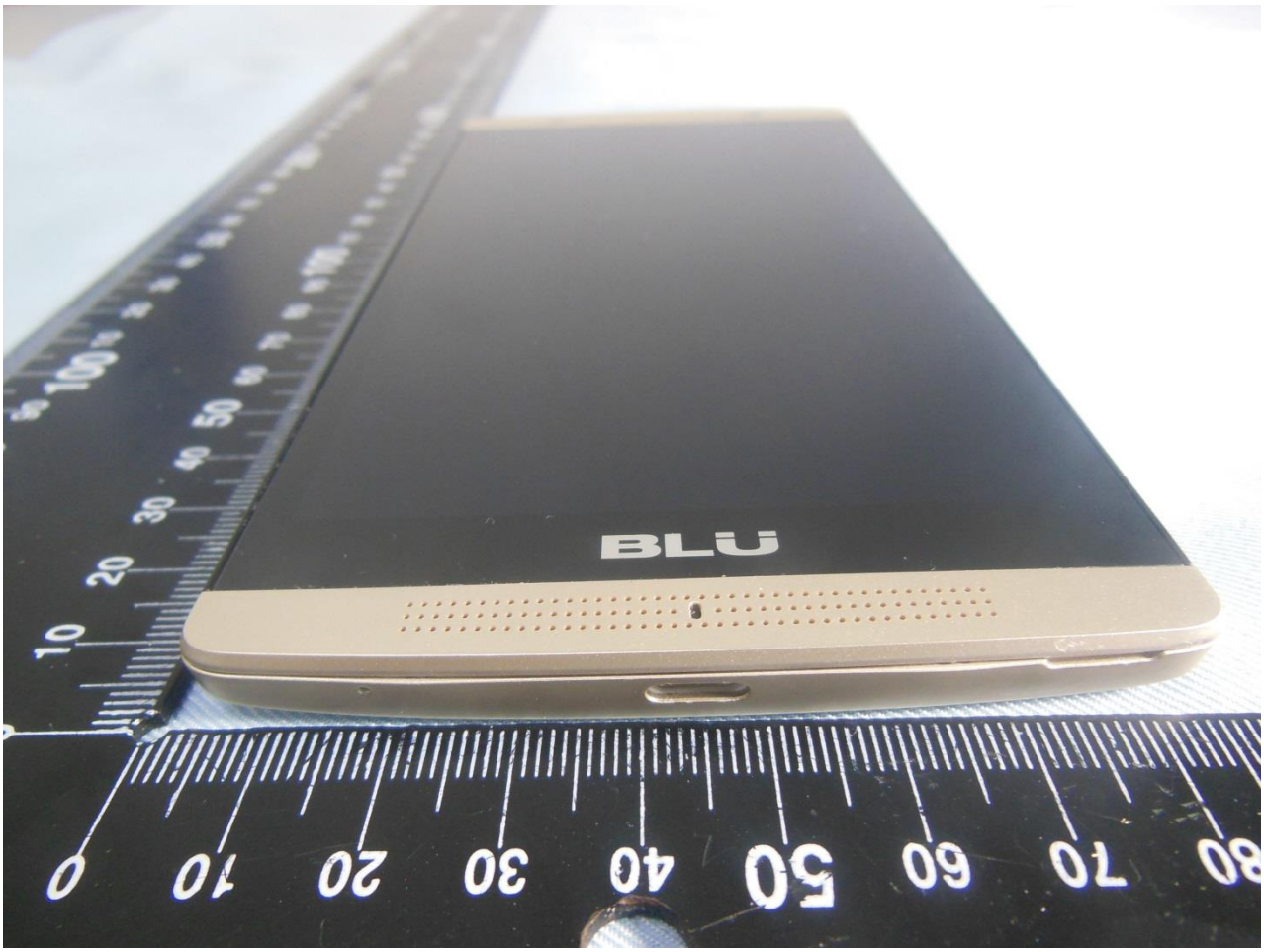

Brand Name: BLU / Model Name: STUDIO XL LTE / Marketing Name: STUDIO XL LTE

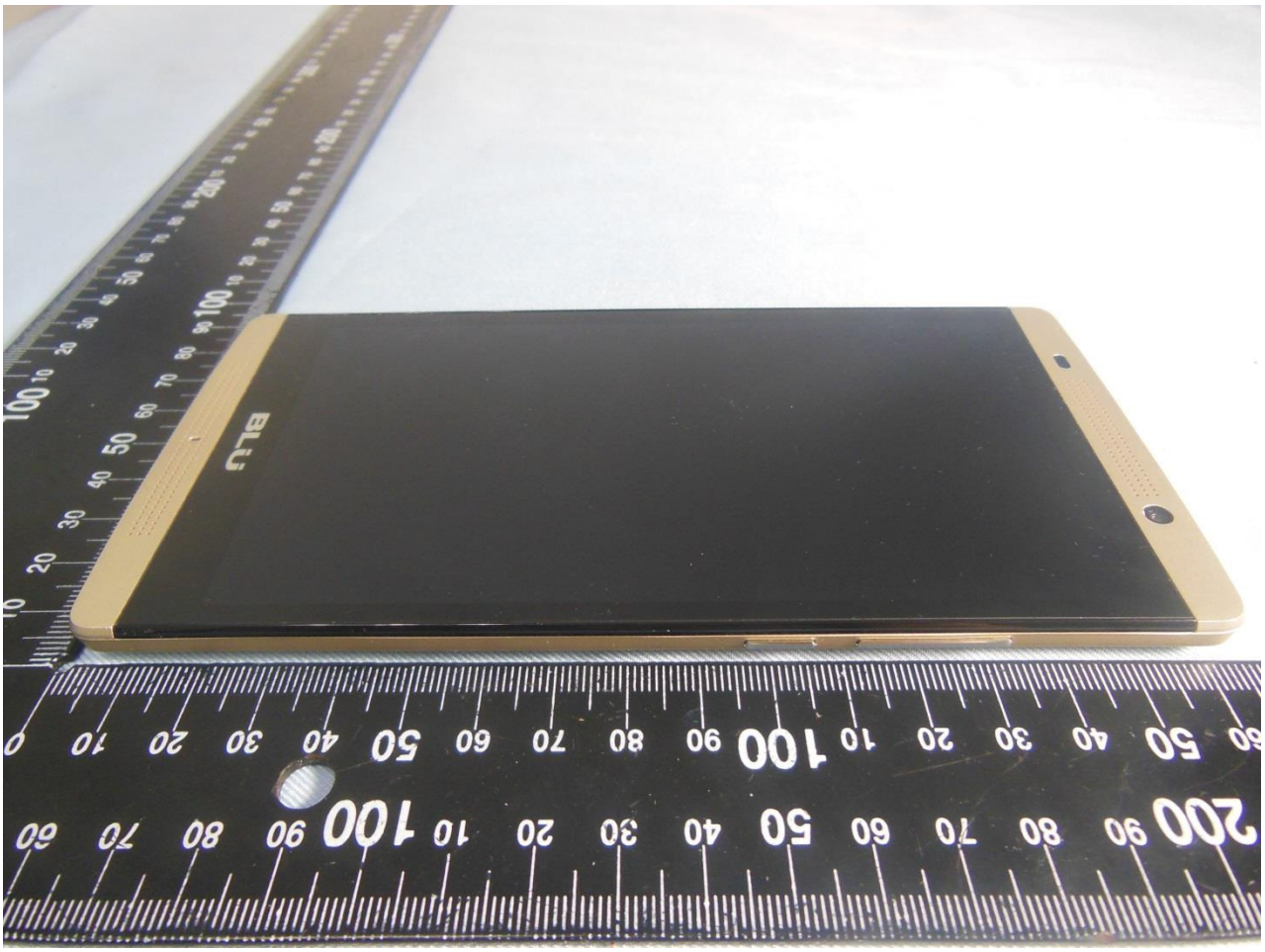

Brand Name: BLU / Model Name: STUDIO XL LTE / Marketing Name: STUDIO XL LTE

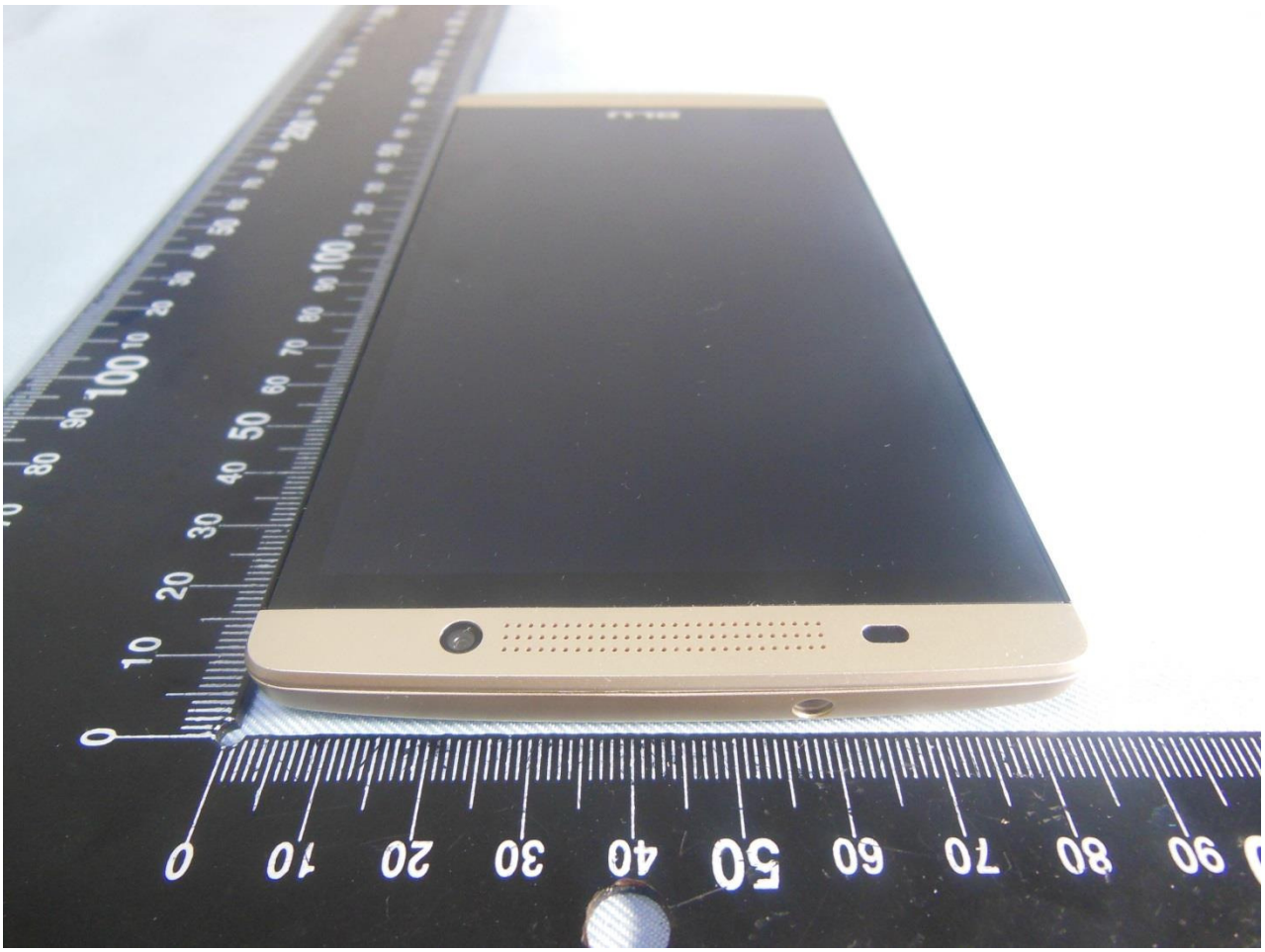

Brand Name: BLU / Model Name: STUDIO XL LTE / Marketing Name: STUDIO XL LTE

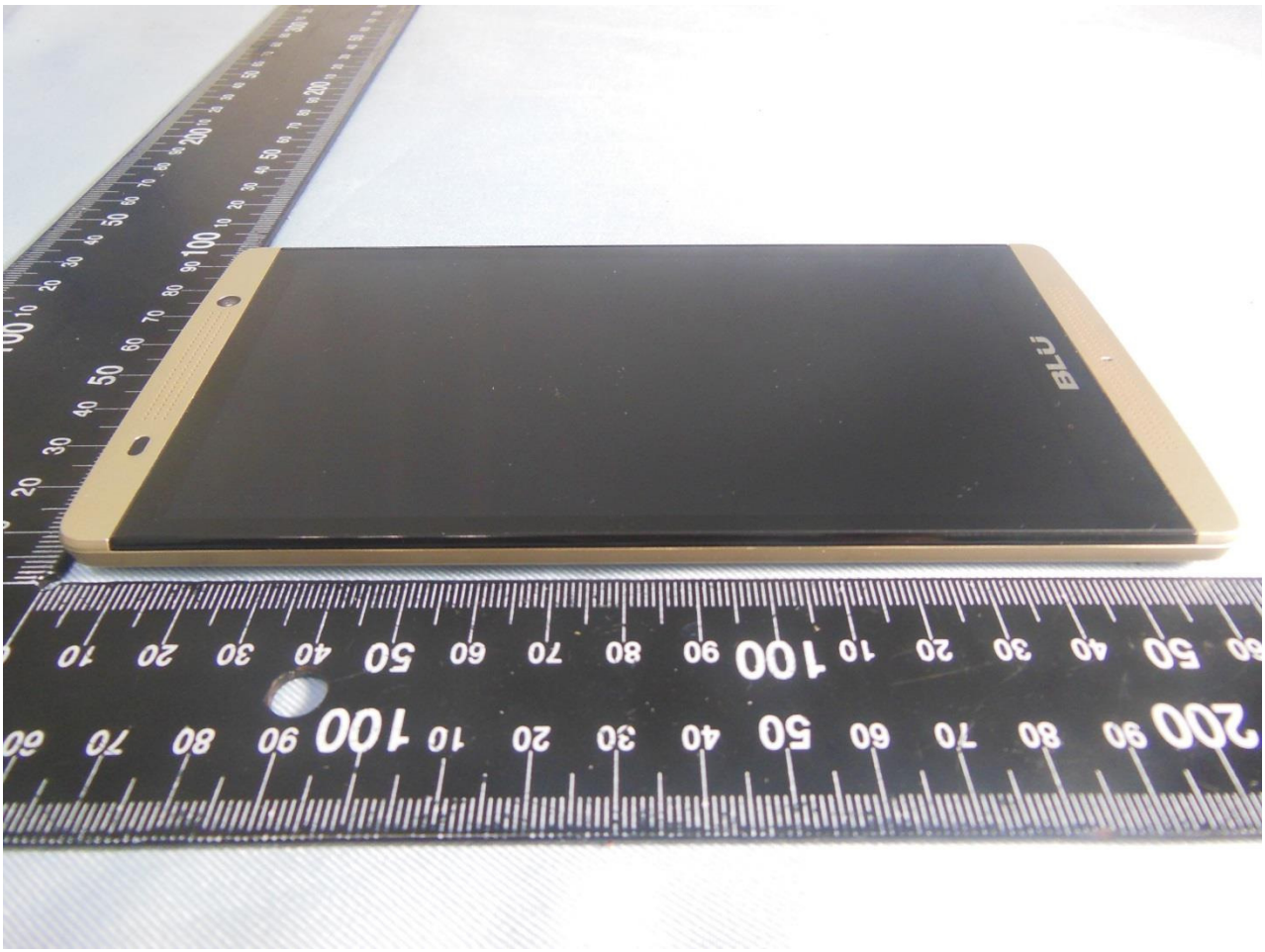

2. Photograph of Accessory

Brand Name: BLU / Model Name: STUDIO XL LTE / Marketing Name: STUDIO XL LTE

Specification of Accessory		
AC Adapter	**Brand Name**	BLU
	Model Name	US-AH-1000
Battery	**Brand Name**	BLU
	Model Name	C865444300L
Earphone	**Signal Line Type**	1.2meter, non-shielded cable, without ferrite core
USB Cable	**Signal Line Type**	0.9meter, shielded cable, without ferrite core

Remark: For accessories equipped with this EUT, please refer to the following photos.

Brand Name: BLU / Model Name: STUDIO XL LTE / Marketing Name: STUDIO XL LTE

Brand Name: BLU / Model Name: STUDIO XL LTE / Marketing Name: STUDIO XL LTE

Brand Name: BLU / Model Name: STUDIO XL LTE / Marketing Name: STUDIO XL LTE

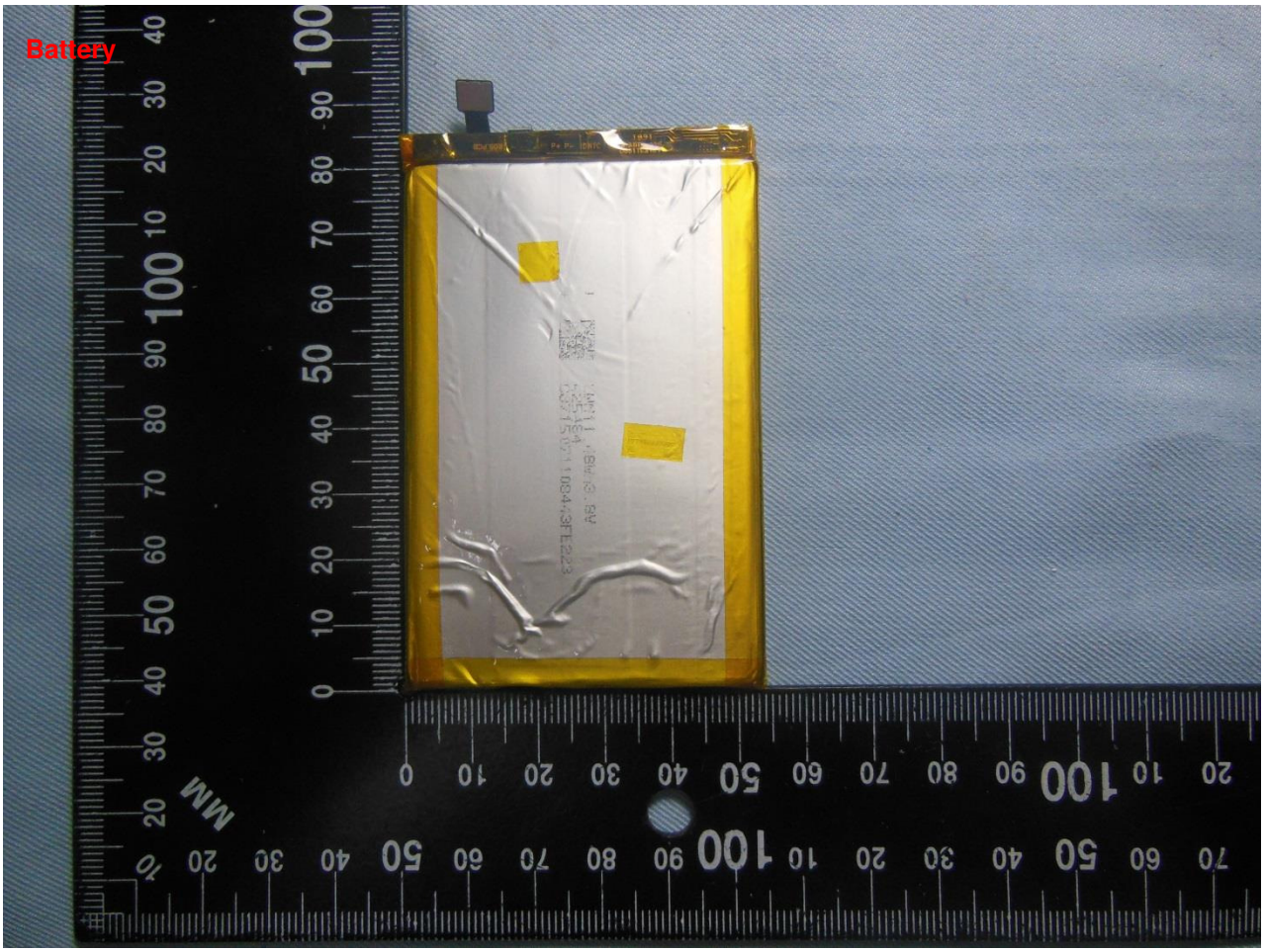
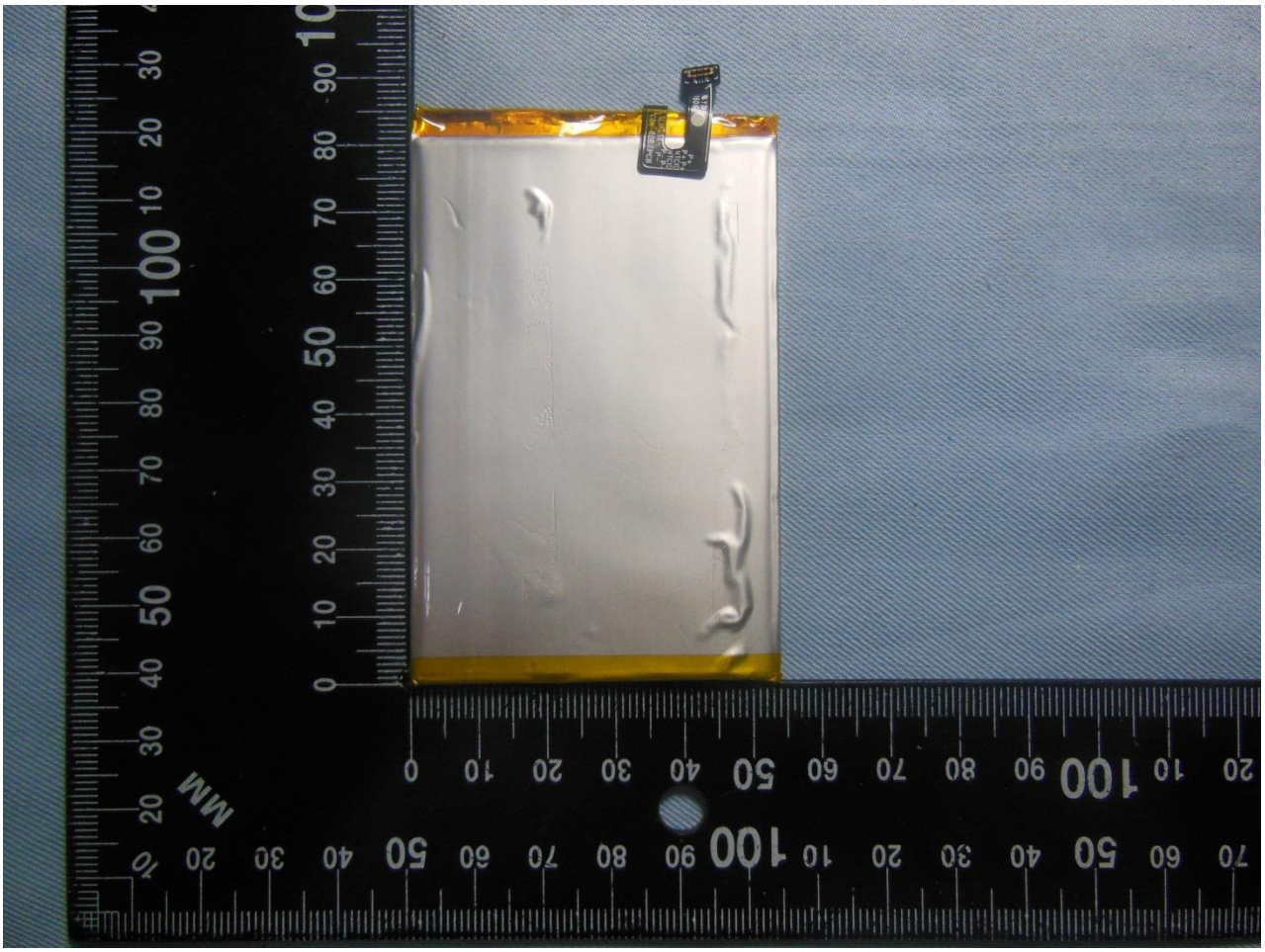
Brand Name: BLU / Model Name: STUDIO XL LTE / Marketing Name: STUDIO XL LTE