1. External Photograph of EUT

Brand Name: BLU; Model Name: Touch Book 8.0 3G

Brand Name: BLU; Model Name: Touch Book 8.0 3G

Brand Name: BLU; Model Name: Touch Book 8.0 3G

Brand Name: BLU; Model Name: Touch Book 8.0 3G

Brand Name: BLU; Model Name: Touch Book 8.0 3G

Brand Name: BLU; Model Name: Touch Book 8.0 3G

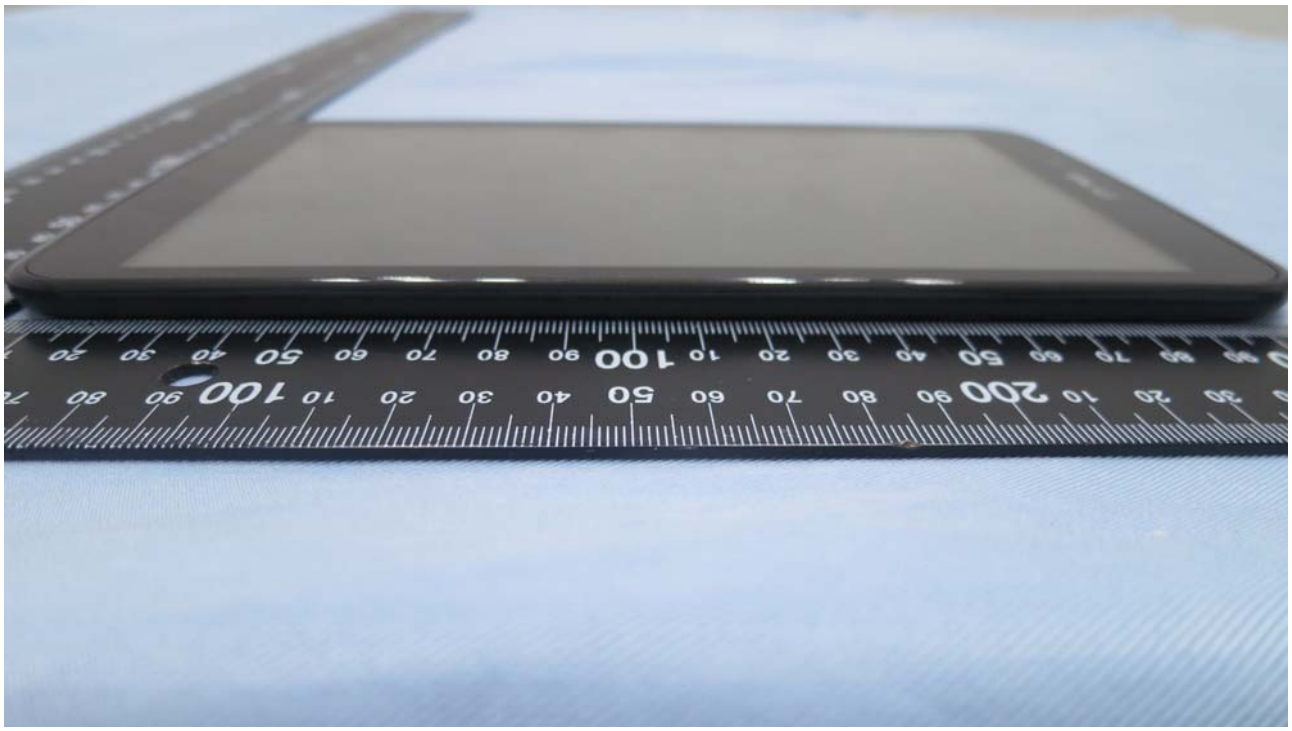

2. Photograph of Accessory

Brand Name: BLU; Model Name: Touch Book 8.0 3G

List of Accessory:

Specification of Accessory		
AC Adapter	**Brand Name**	BLU
	Model Name	US-AH-2000
Battery	**Brand Name**	BLU
	Model Name	C1068903400L
USB Cable	**Signal Line Type**	1.meter, shielded cable, without ferrite core

Remark: For accessories equipped with this EUT, please refer to the following photos.

Brand Name: BLU; Model Name: Touch Book 8.0 3G

Brand Name: BLU; Model Name: Touch Book 8.0 3G

Brand Name: BLU; Model Name: Touch Book 8.0 3G
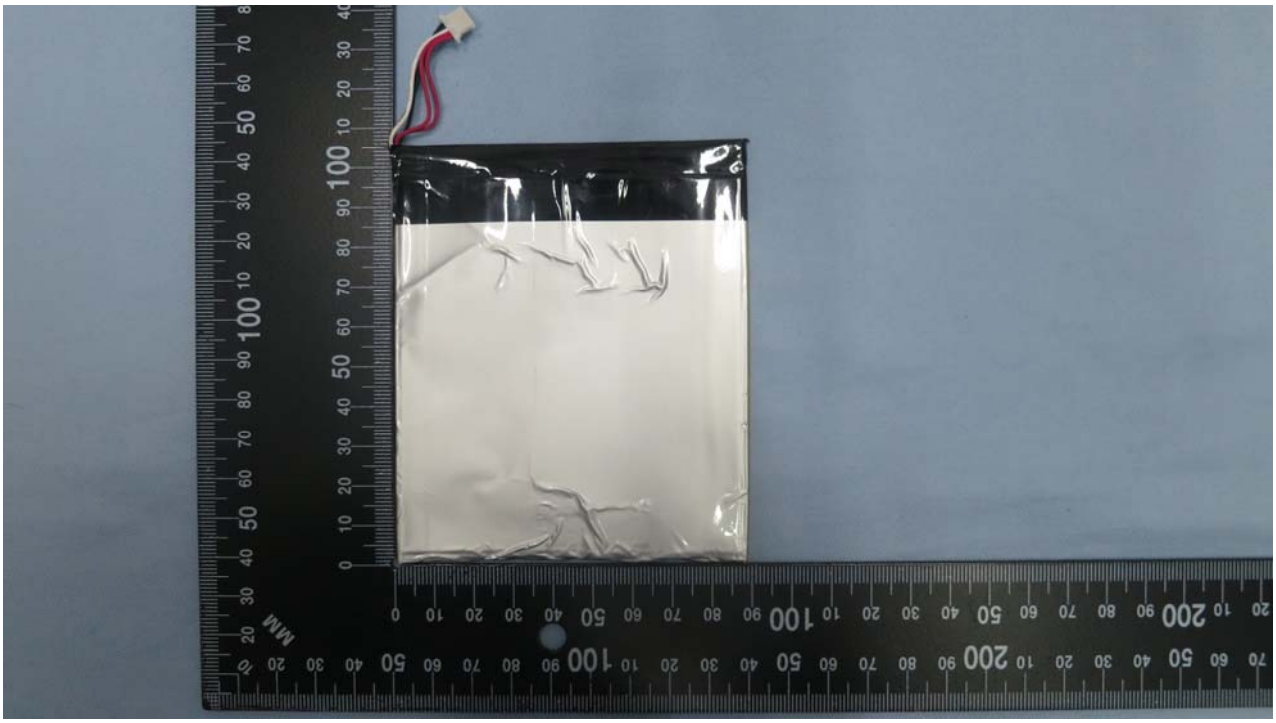
Brand Name: BLU; Model Name: Touch Book 8.0 3G