Photographs of the EUT (External Photos)

06845BK

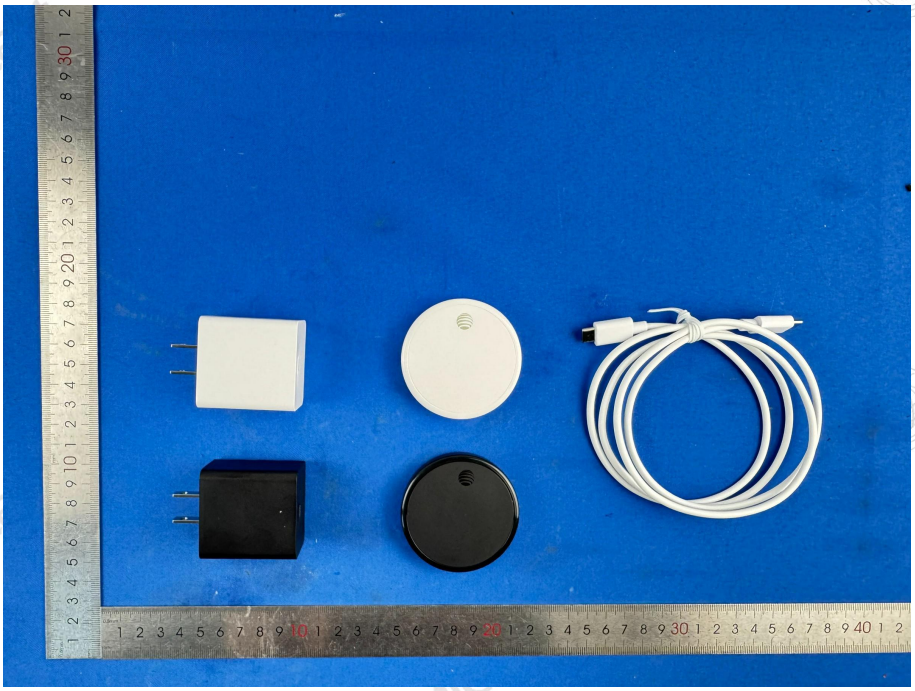

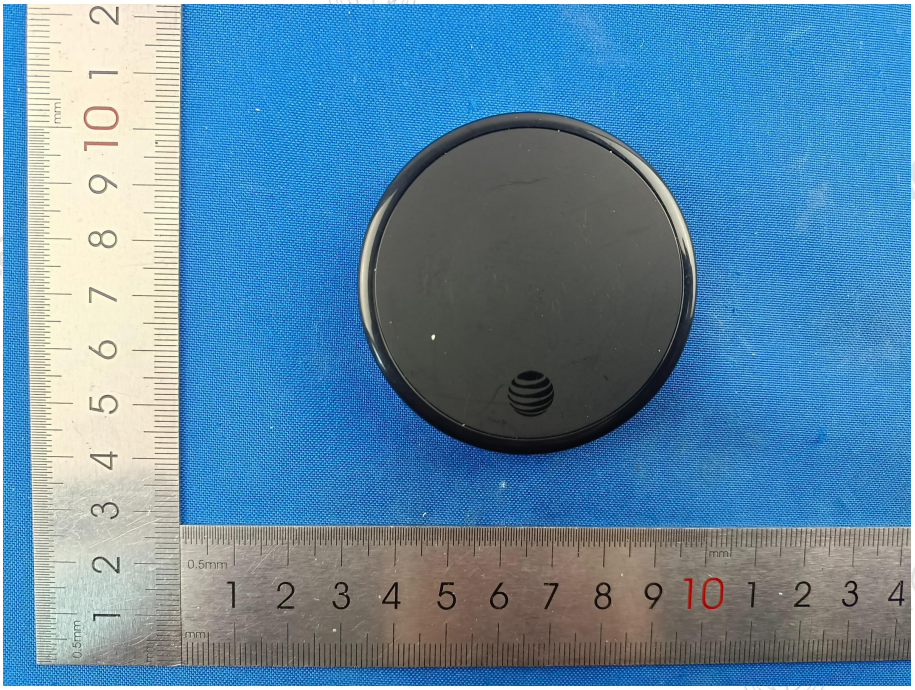

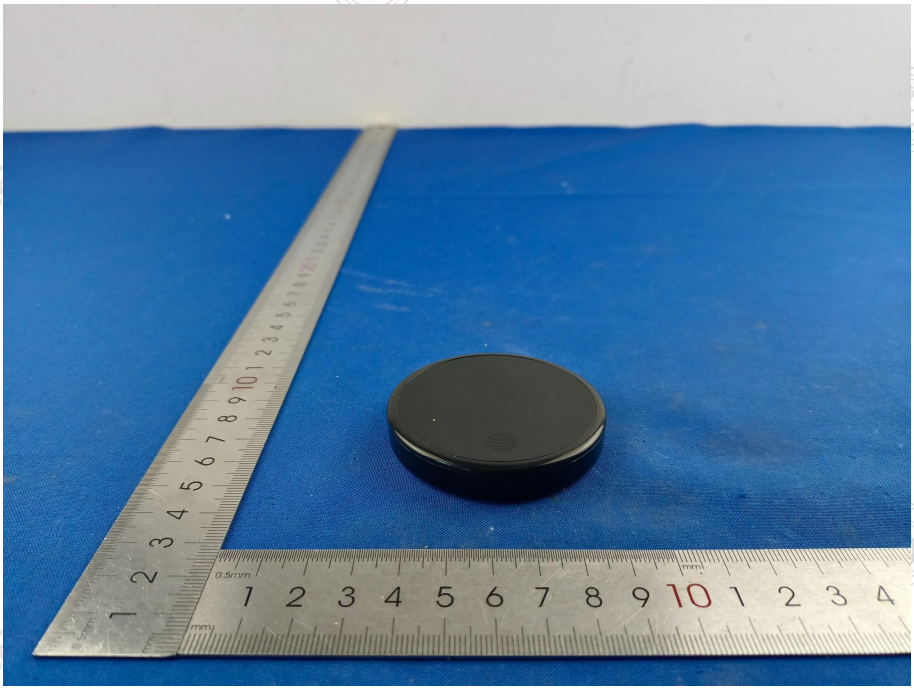

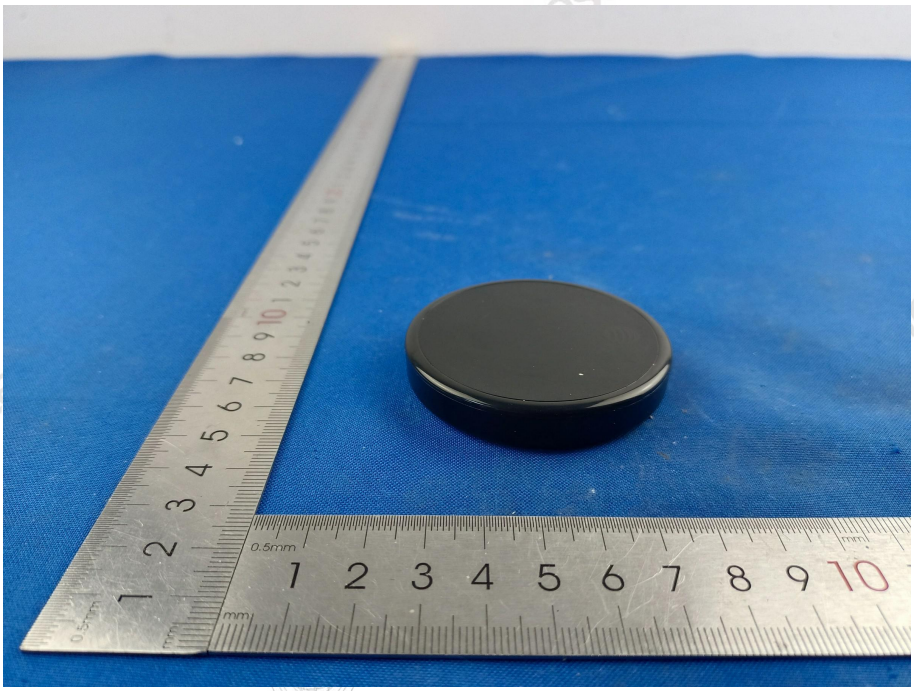

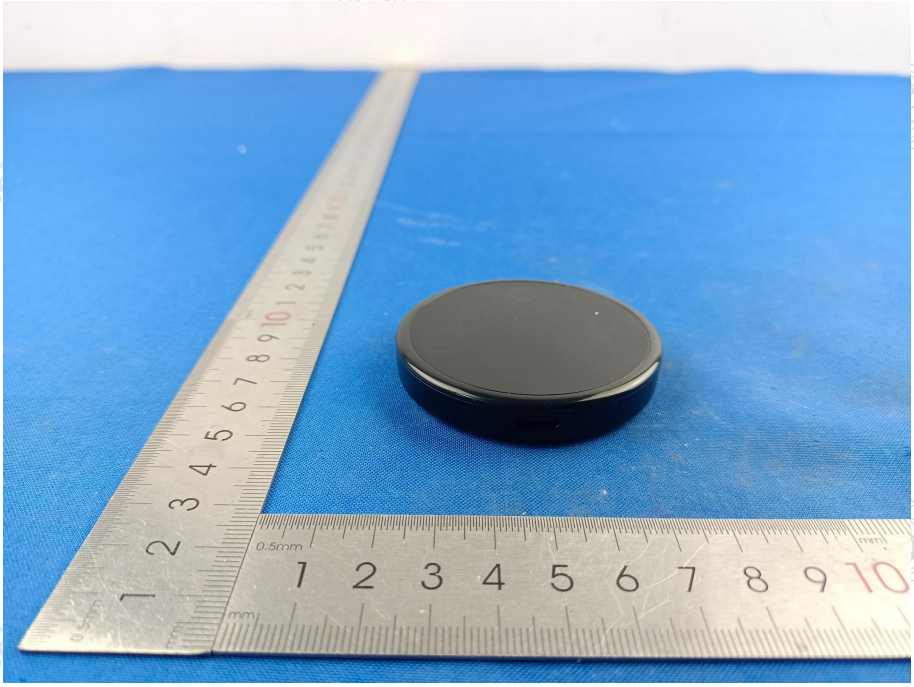

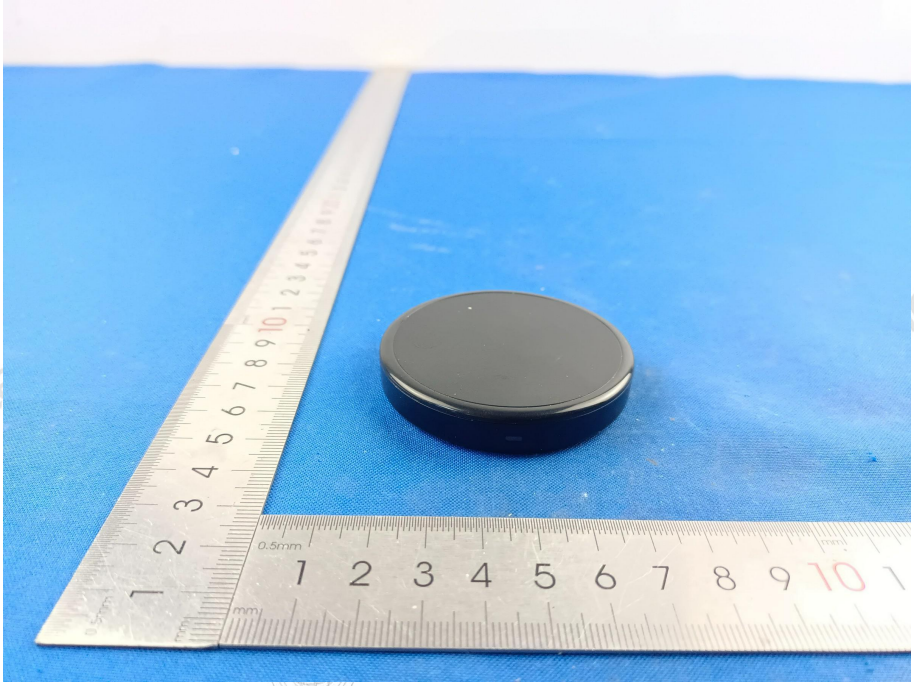

Model: 06845BK
25W QI 2.2 Fast Charge Wireless Charger
Input: 5V DC/3A; 9V DC/3A;
12V DC/2.5A; 15V DC/2A
Ouput: 5W/7.5W/10W/15W/25W
FCC ID: YJW-06845BK
Made in China
FABA

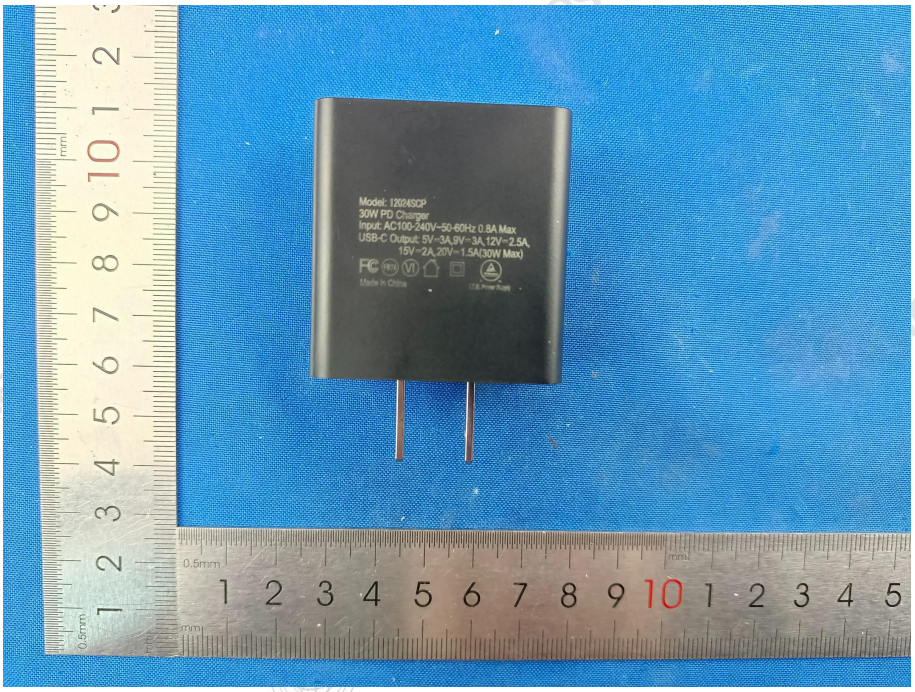
Model: 12024SCP
30W PD Charger
Input: AC100-240V~50-60Hz 0.8A Max
USB-C Output: 5V=3A,9V=3A,12V=2.5A,
15V=2A,20V=1.5A(30W Max)
Made in China

Model: 12023SCP
30W PD Charger
Input: AC100-240V~50-60Hz 0.8A Max
USB-C Output: 5V⎓3A,9V⎓3A,12V⎓2.5A,
15V⎓2A,20V⎓1.5A(30W Max)
Made in China
I.T.E. Power Supply
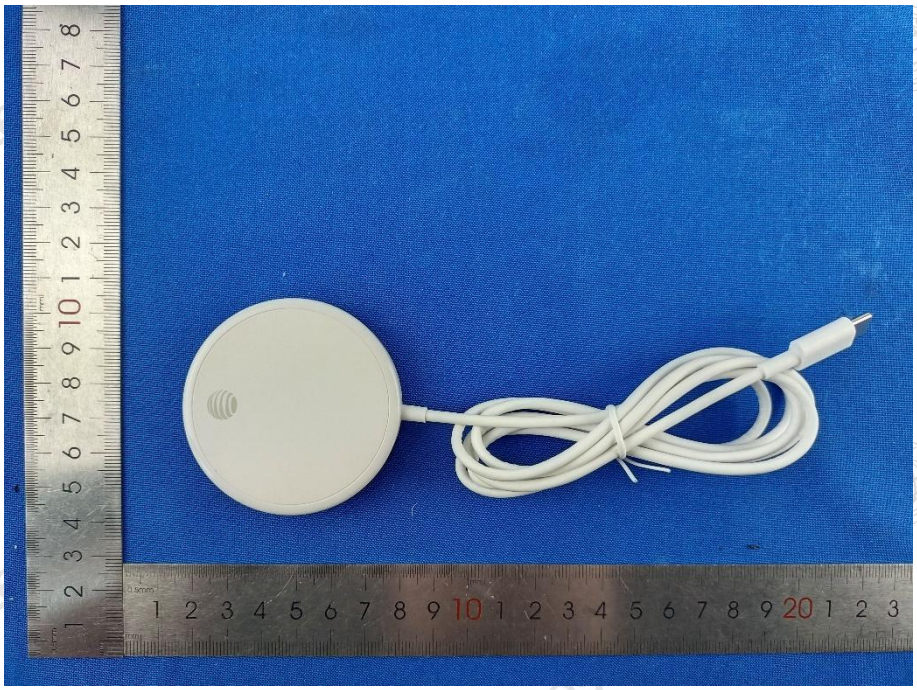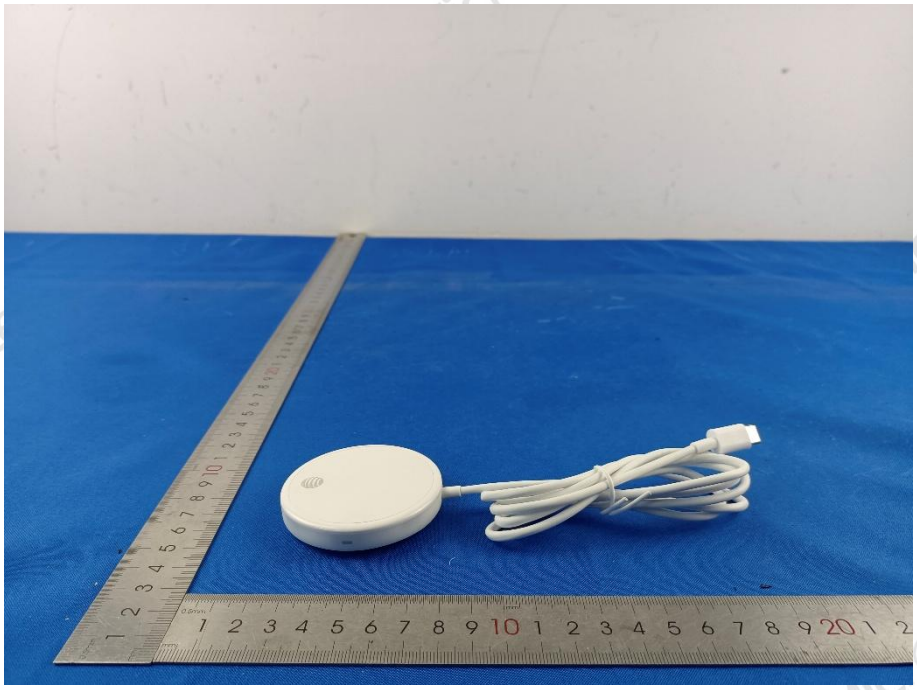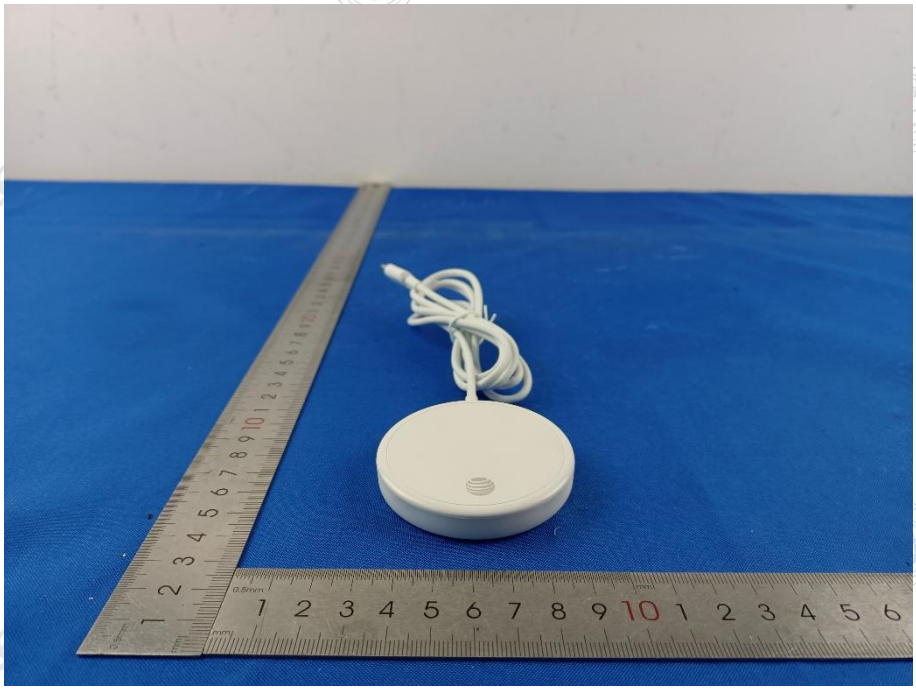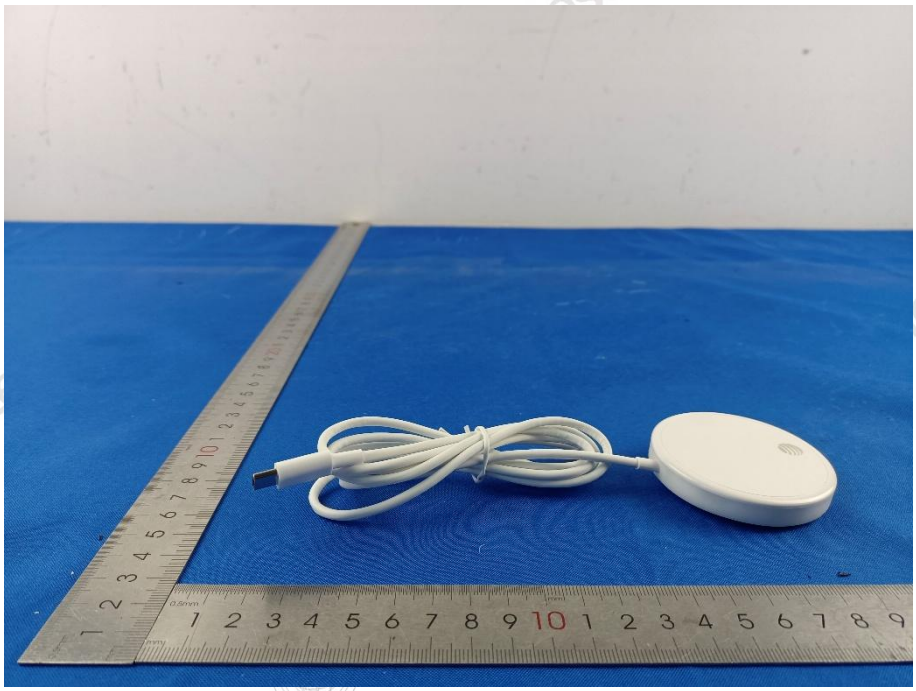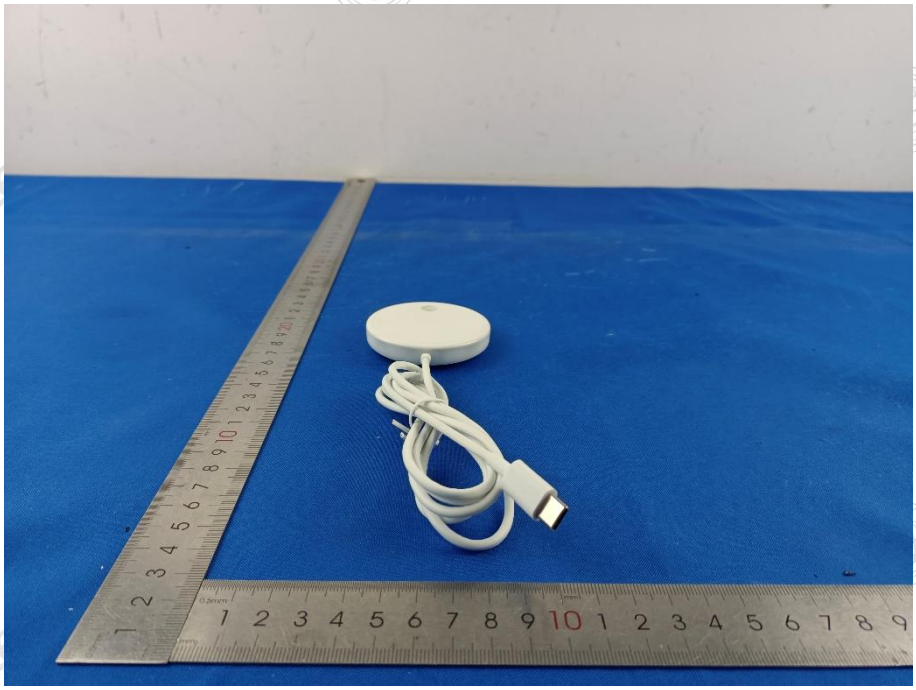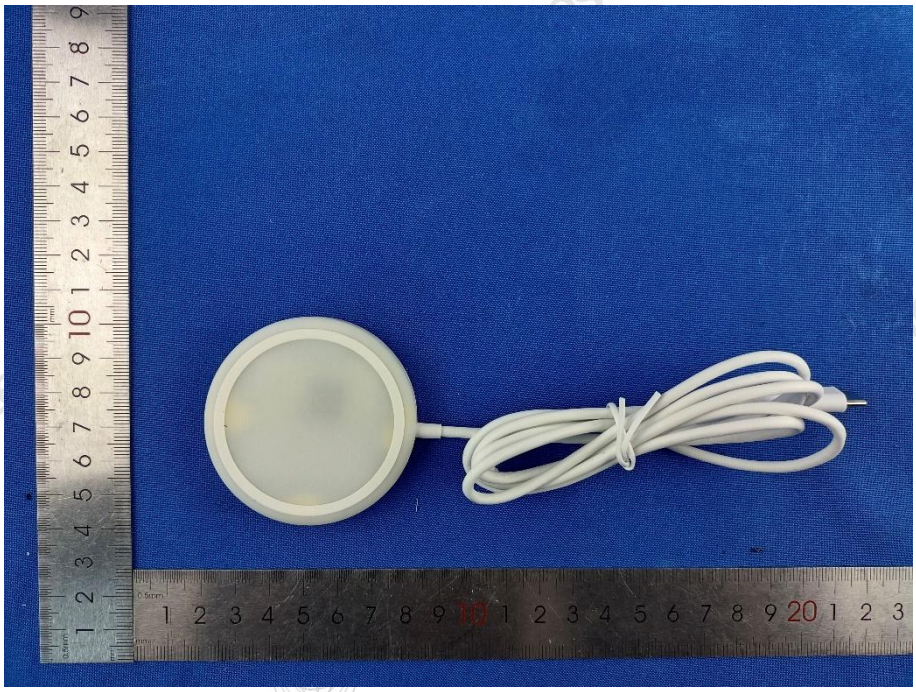
06868BK