Internal Photos

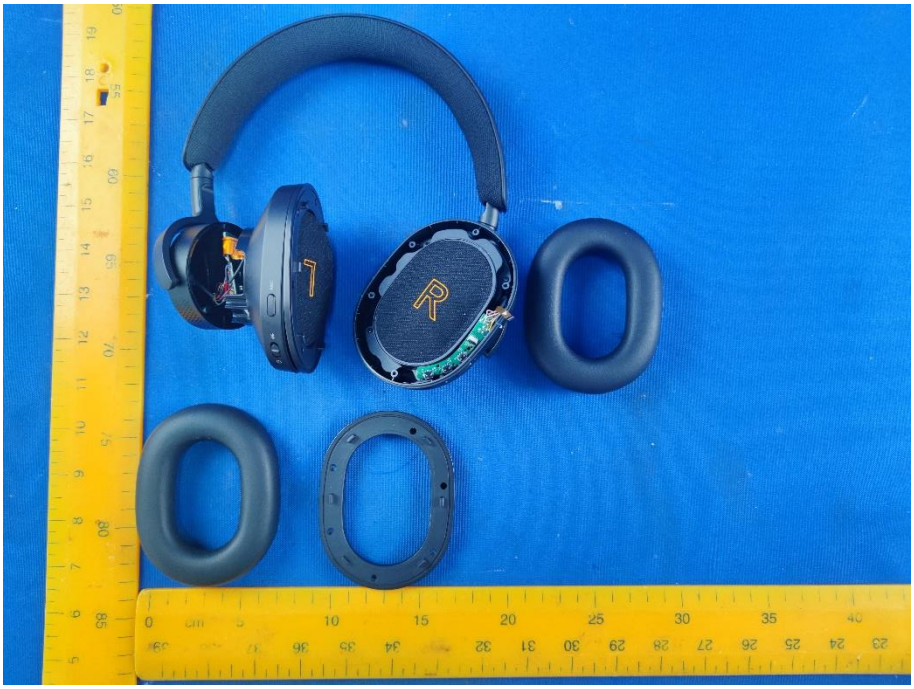

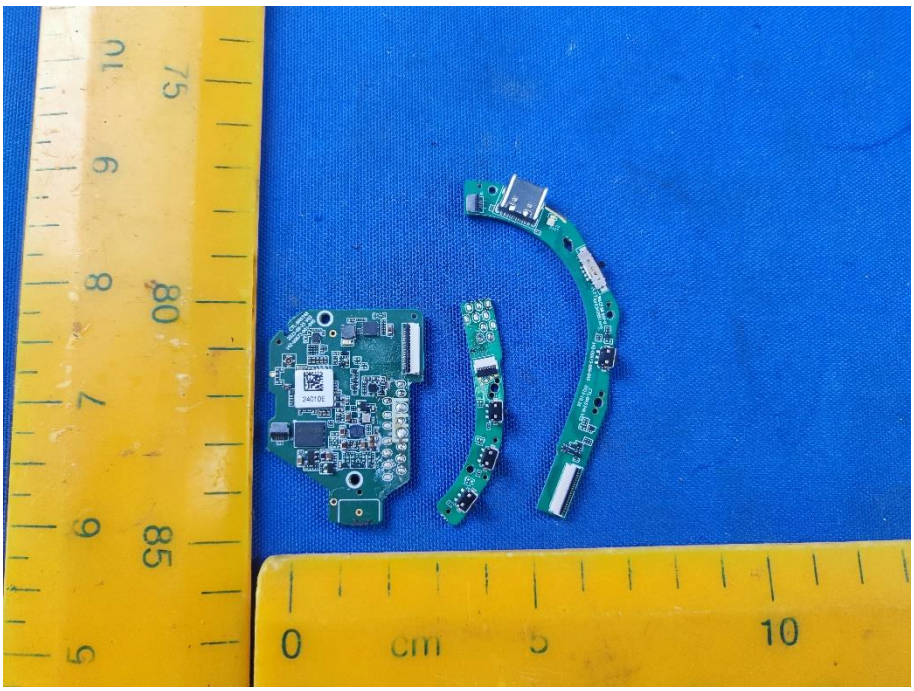
24010E
0
cm
5
10

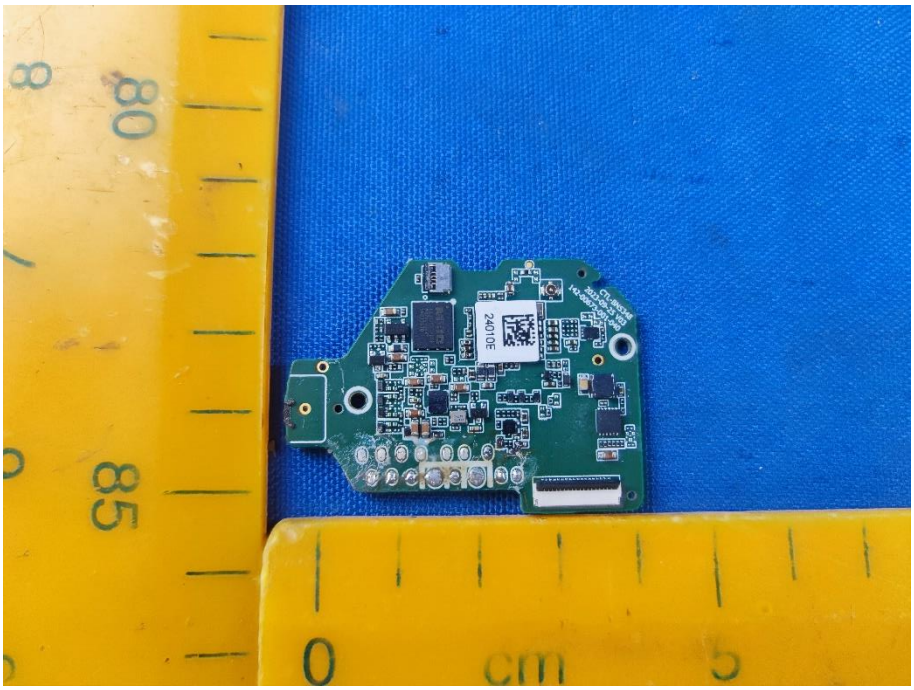
24010E
0
cm
5

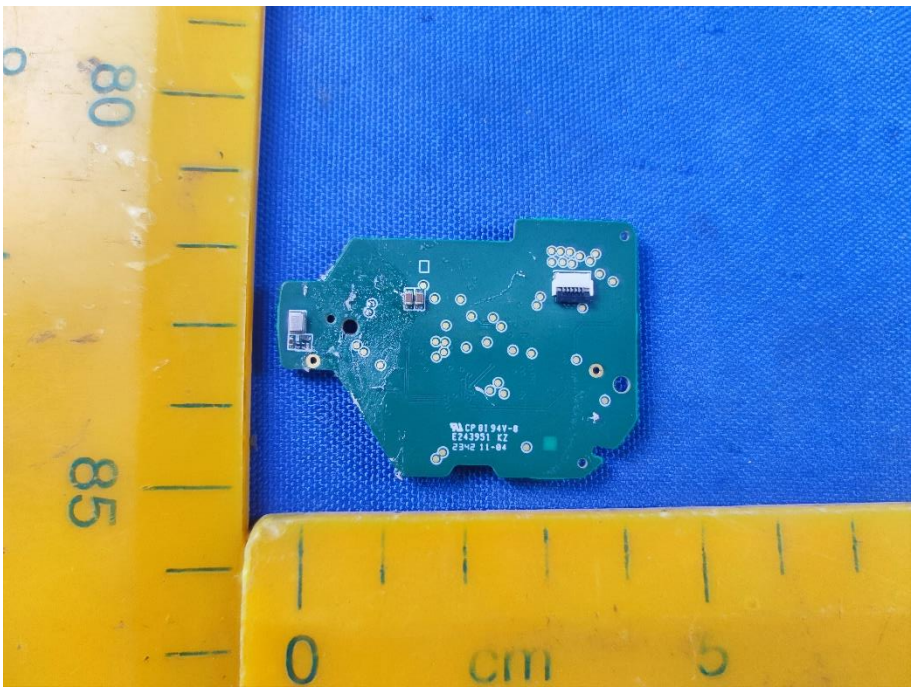
80
85
0
cm
5
CP 8194V-0
E243951 KZ
2342 11-04

80
85
0
cm
5

80
85
0
cm
5

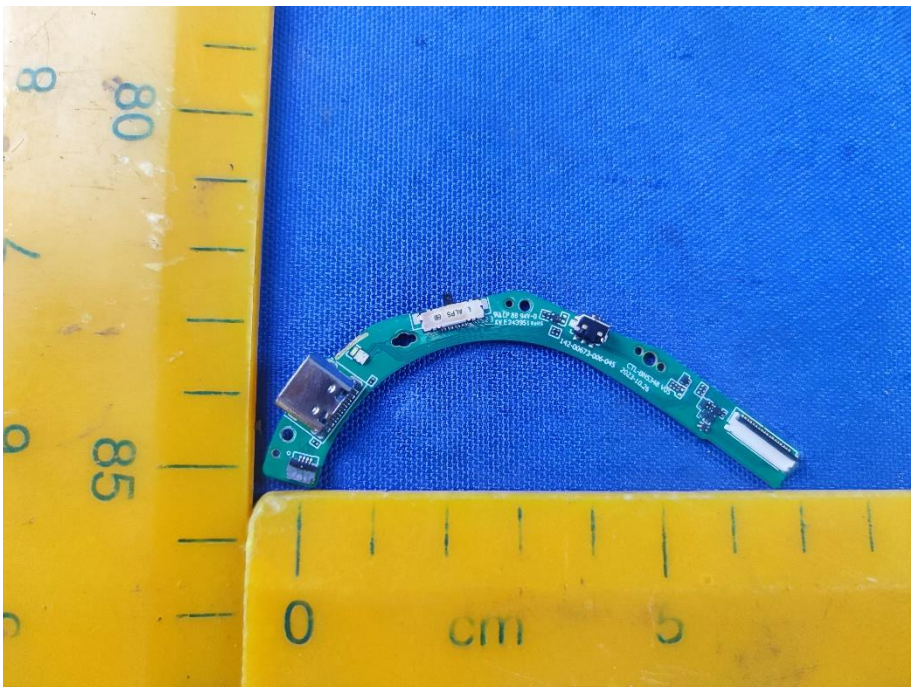
80
85
0
cm
5

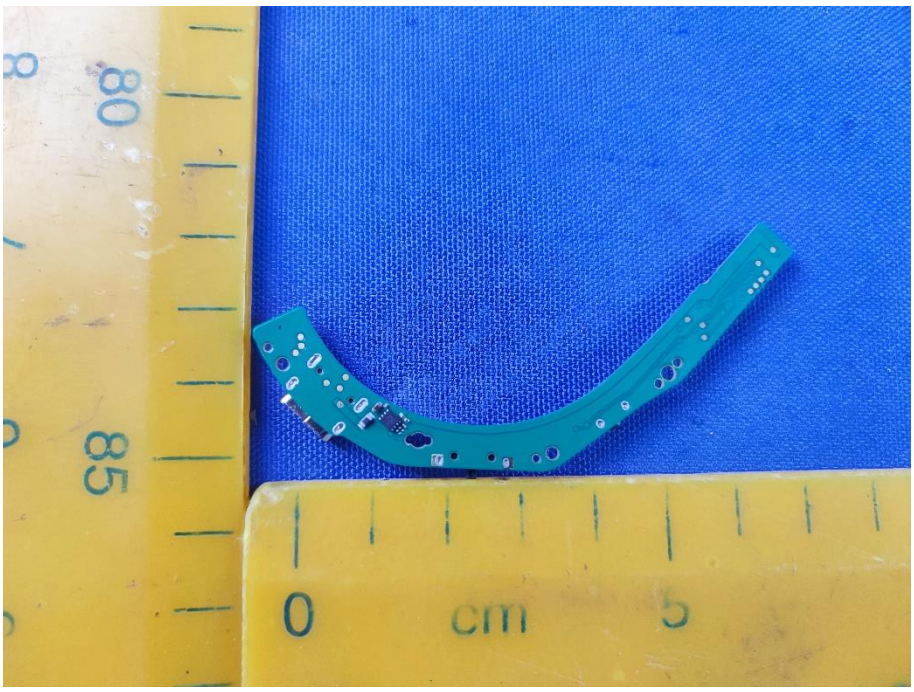
80
85
0
cm
5

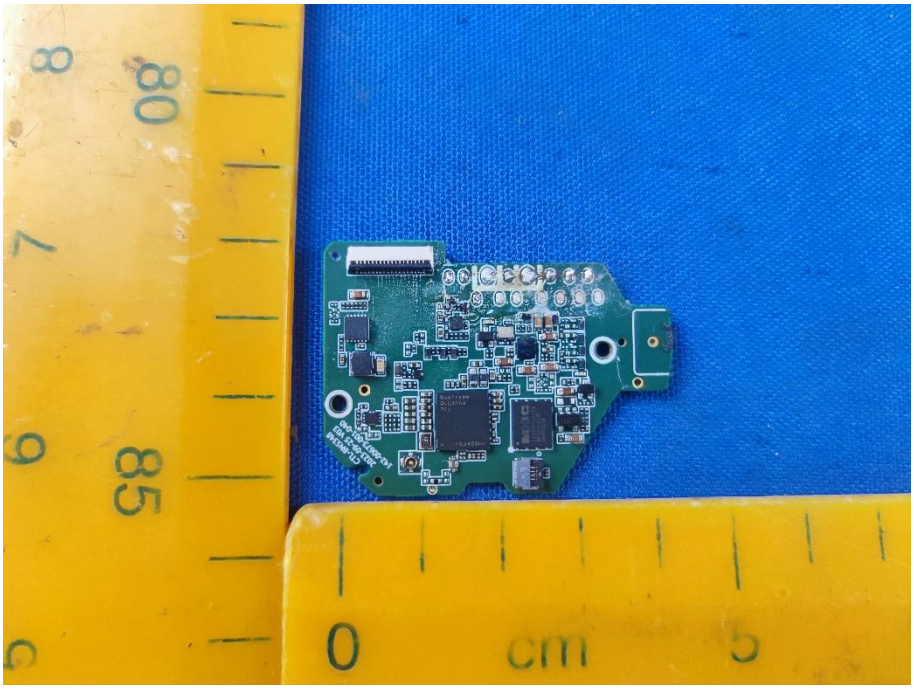
80
85
0
cm
5

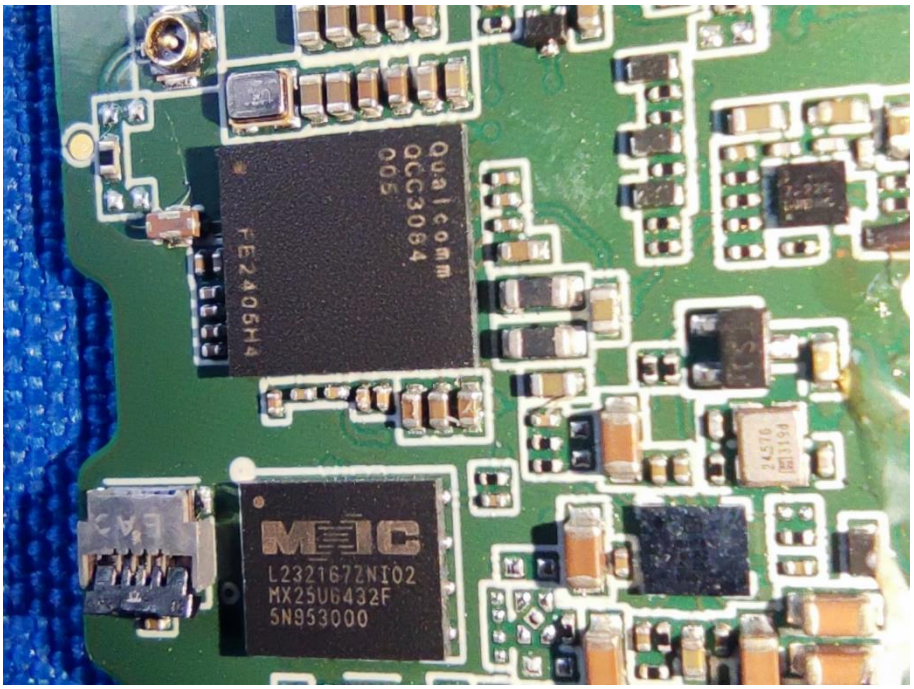
Qualcomm
QCC3084
005
FE2405H4
MXIC
L2321672NI02
MX25U6432F
5N953000

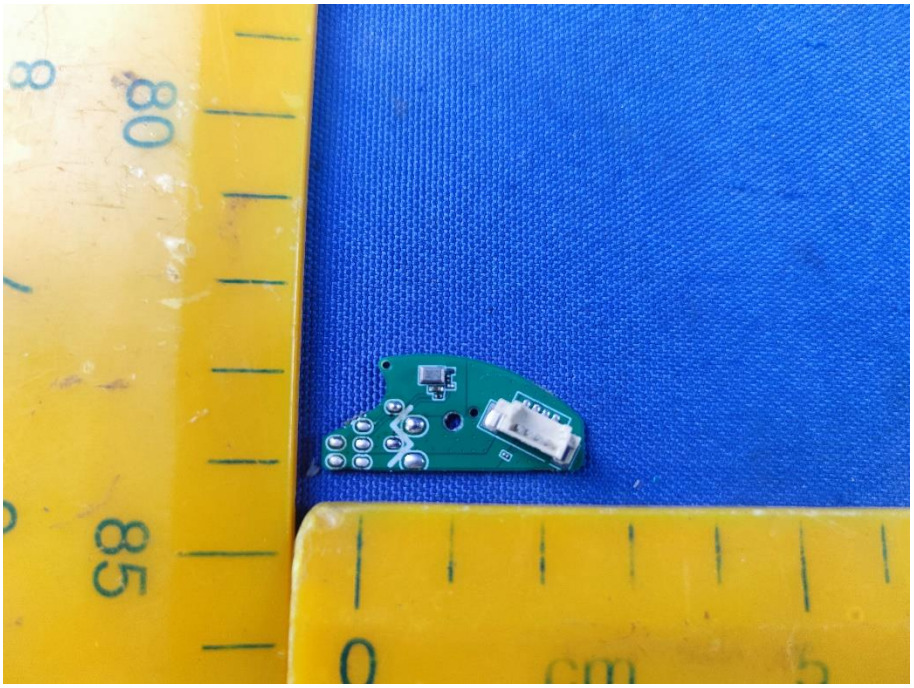
0
cm
5
85
80
8

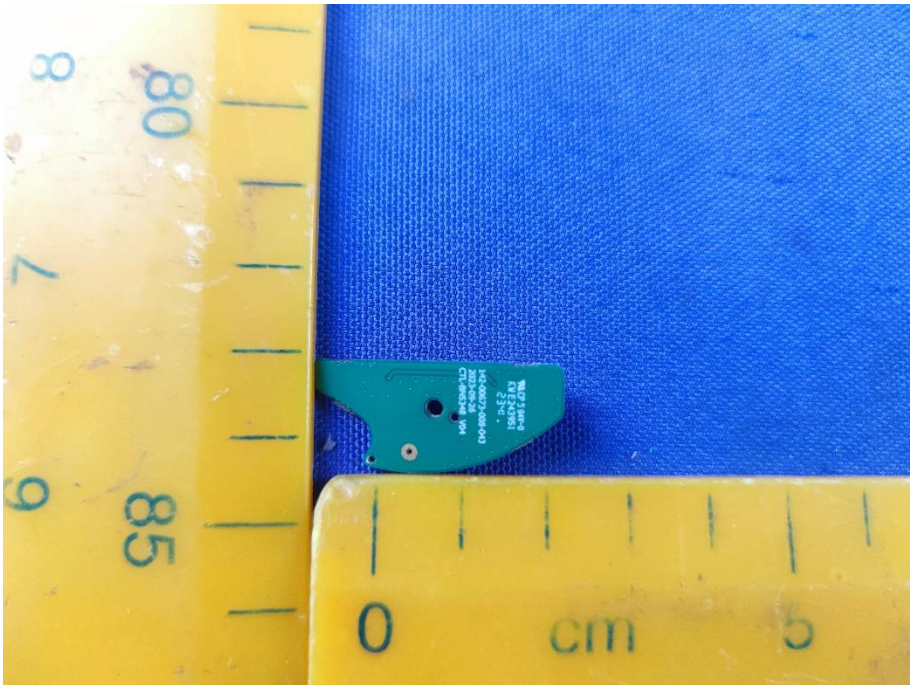
0
cm
5
85
80
8
7
9

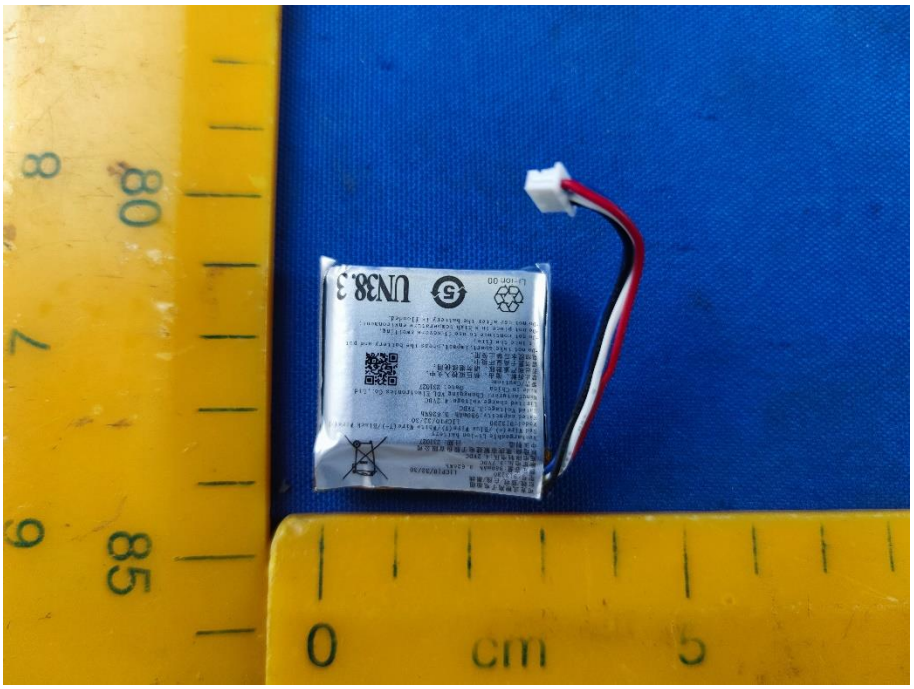
UN38.3
Li-ion 00
0
cm
5
80
85

可充式锂离子电池组
红线/蓝线/白线/黑线
型号:913230
1ICP10/32/30
额定容量:980mAh 3.626Wh
额定电压:3.7VDC
充电限制电压:4.2VDC
制造商:重庆市紫建电子股份有限公司
中国制造
日期: 231027
Rechargeable Li-ion battery
Red Wire(+) /Blue Wire(T)/White Wire(T-)/Black W
Model:913230
1ICP10/32/30
Rated capacity:980mAh 3.626Wh
Rated Voltage:3.7VDC
Limited charge voltage:4.2VDC
Manufacturer: Chongqing VDL Electronics Co.,Ltd.
Made in China
Date: 231027
警告/Caution:
禁止拆解、撞击、挤压或投入火中;
若出现严重鼓胀,请勿继续使用;
请勿置于高温环境中;
电池浸水后禁止使用。
•Do not take apart, impact, press the battery and put
it into the fire;
•Do not continue to use if severe swelling;
•Do not place in a high temperature environment.
•Do not use after the battery is flooded.
Li-ion 00
UN38.3

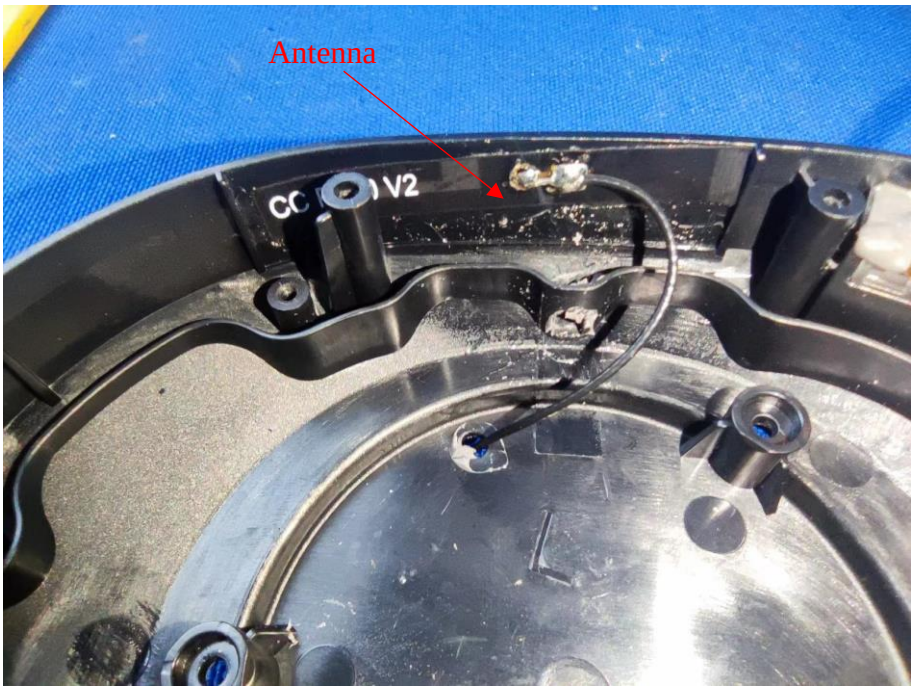
Antenna
V2

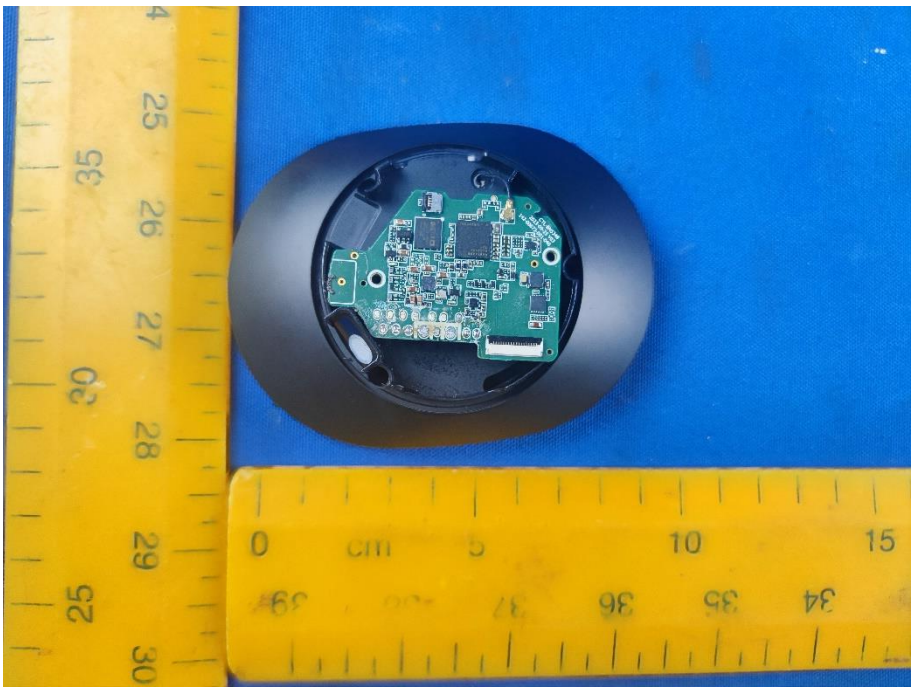
0
cm
5
10
15

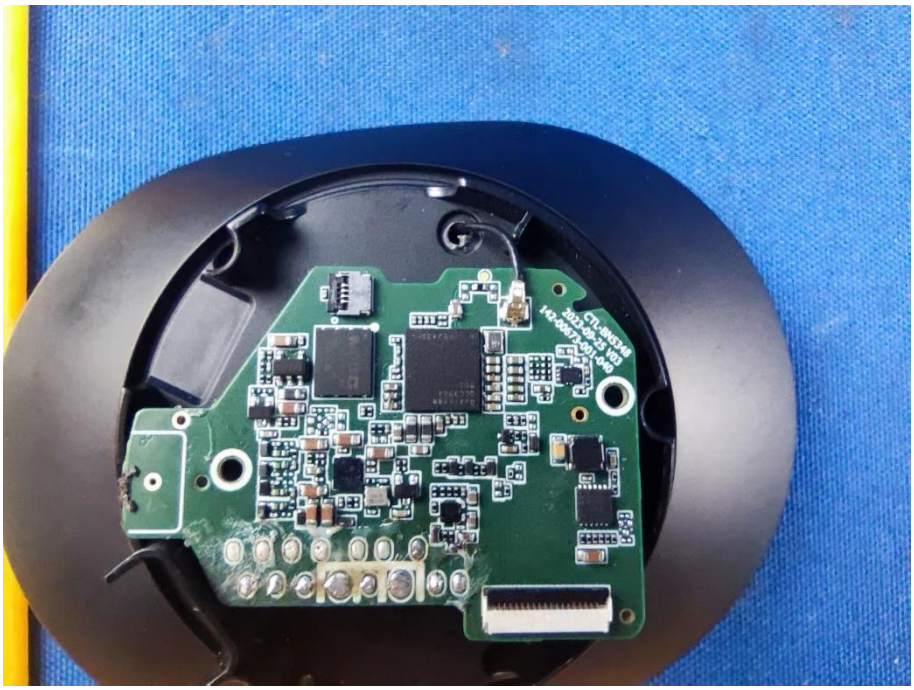

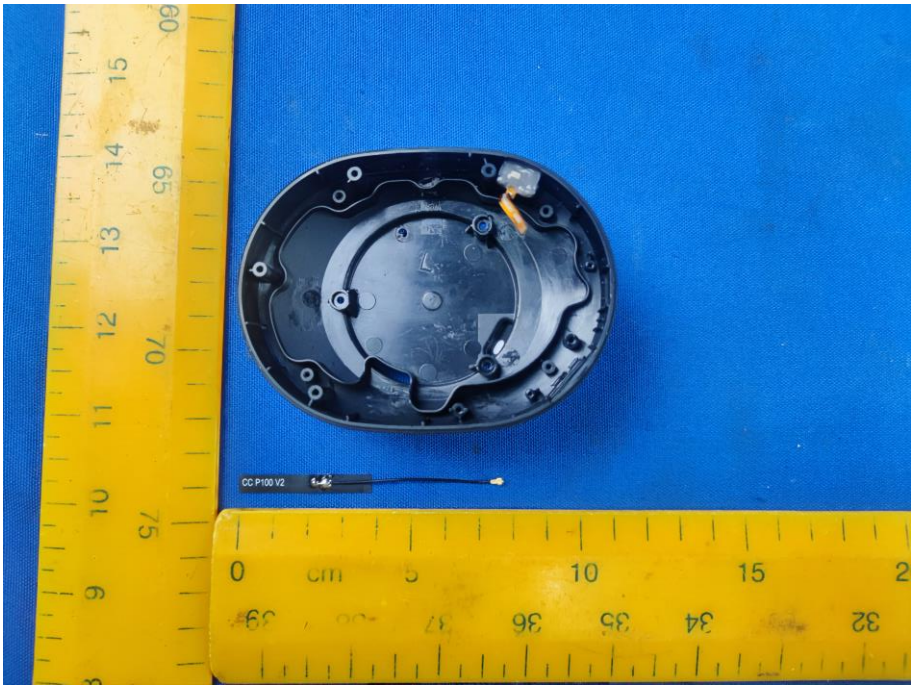
CC P100 V2

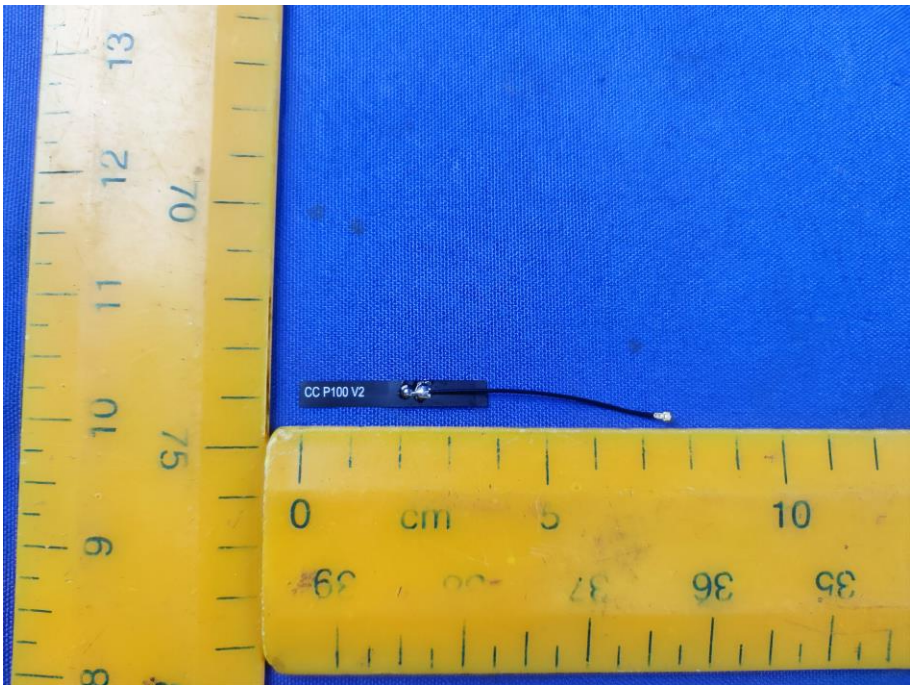
CC P100 V2
cm

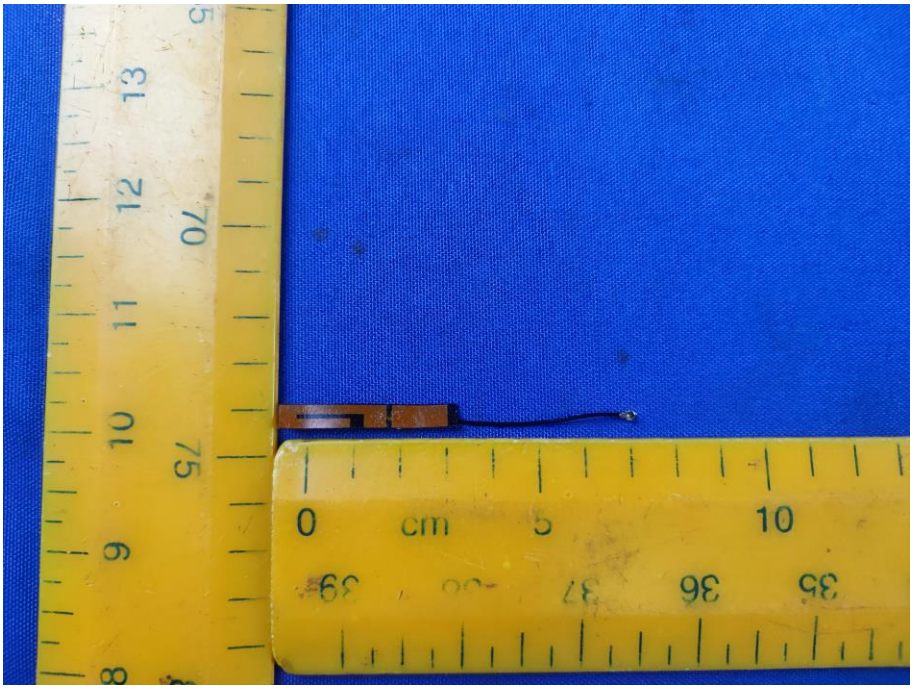
cm