Attachment A
(Photo documentation of the EuT)

Type / Model Name	:	TN-M18-IOL-H1141, TN-M30-IOL-H1141
Product Description	:	Inductive Identification (RFID) System
Applicant	:	Hans Turck GmbH & Co. KG
Address	:	Witzlebenstr. 7
		45472 Mülheim an der Ruhr, Germany
Manufacturer	:	Hans Turck GmbH & Co. KG
Address	:	Witzlebenstr. 7
		45472 Mülheim an der Ruhr, Germany
Licence holder	:	Hans Turck GmbH & Co. KG
Address	:	Witzlebenstr. 7
		45472 Mülheim an der Ruhr, Germany

according to

File No. :	**T43461-01HU**	27. November 2018 Date of issue

The Attachment A merely corresponds to the test sample.
It is not permitted to copy extracts of these test results
without the written permission of the test laboratory.

1.2 Internal views:

TN-M18-IOL-H1141:

PCB mainboard – top view

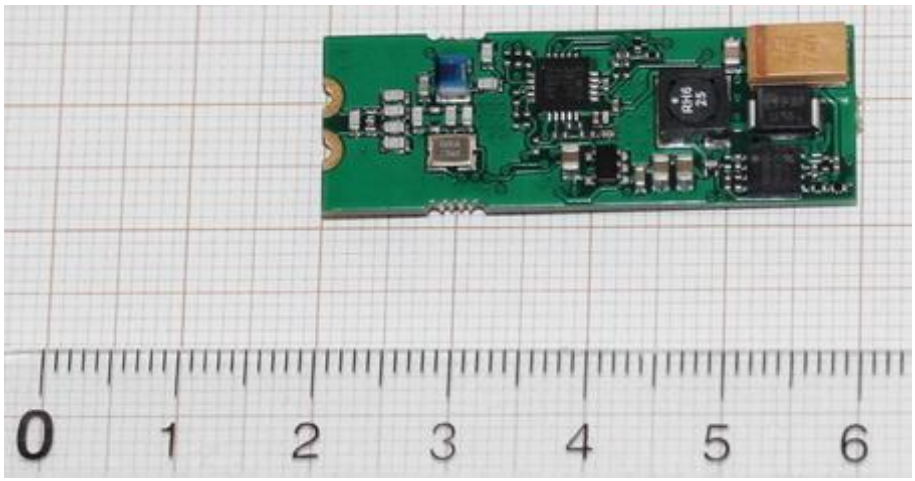

PCB mainboard – bottom view

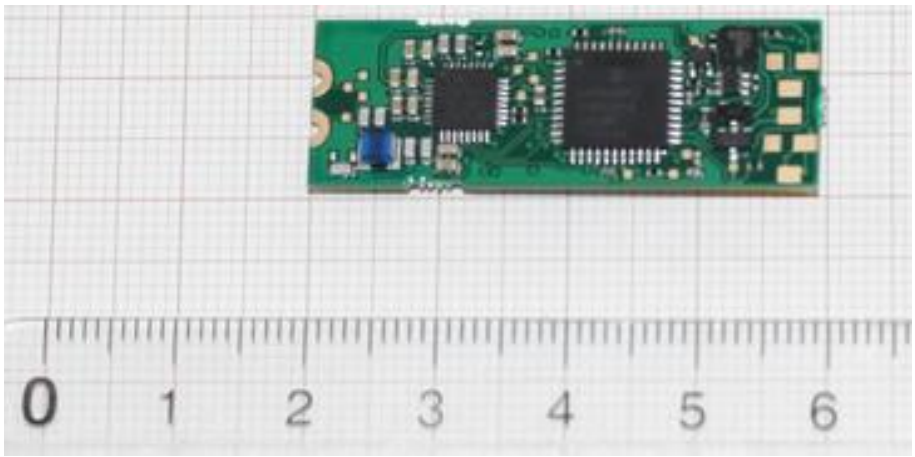

TN-M18-IOL-H1141:

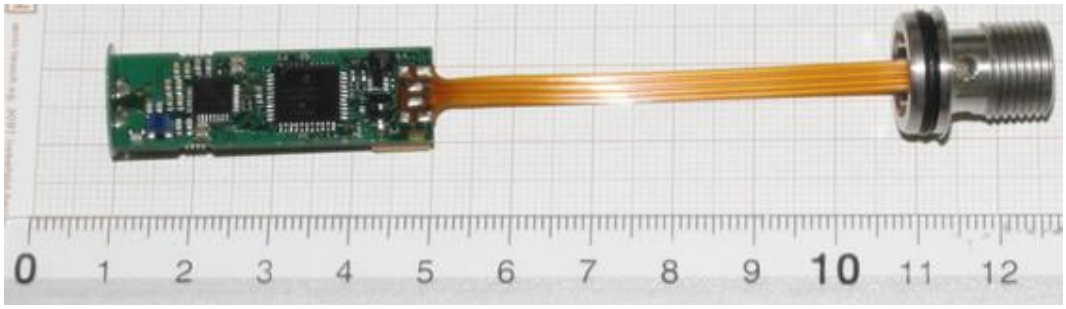
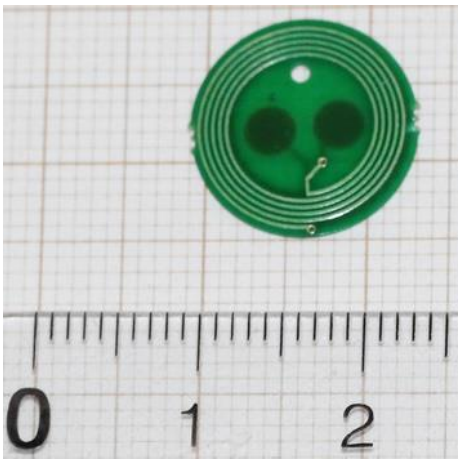
Antenna – TN-M18-IOL-H1141: