Internal Photos of the EUT

Fig. 1

Fig. 2

HD CAMERA
DATECS
BluePad-5500 Plus
DEMO UNIT
S/N: 3223900107
Made in Bulgaria

Fig. 3

Model: BluePad-5500 1ICP6/58/63
Rechargeable Li-ion Battery
Rated Voltage: 3.8V
Limited charge voltage: 4.35V
Rated capacity: 2500mAh/9.50Wh
Typical capacity: 2570mAh/9.76Wh
Standard: GB 31241-2014
Manufacturer: Zhongshan Tianmao Battery Co., Ltd.
MADE IN CHINA
WARNING
· Do not disassemble or use if expansion or deformation occurs
· Do not cause a short circuit
· Do not place at high temerature
· Use Special Charger Only
· Battery is Prohubuted to use after immersing
S/N: B02207105607
MFG: 20220711

Fig. 4

LTE Diversity Antenna
Bluetooth/WIFI Antenna
NFC Antenna
DATECS
BluePad-5500 Plus

Fig. 5

SY-P0512-GBW-B-V1.0

Fig. 6

Fig. 7

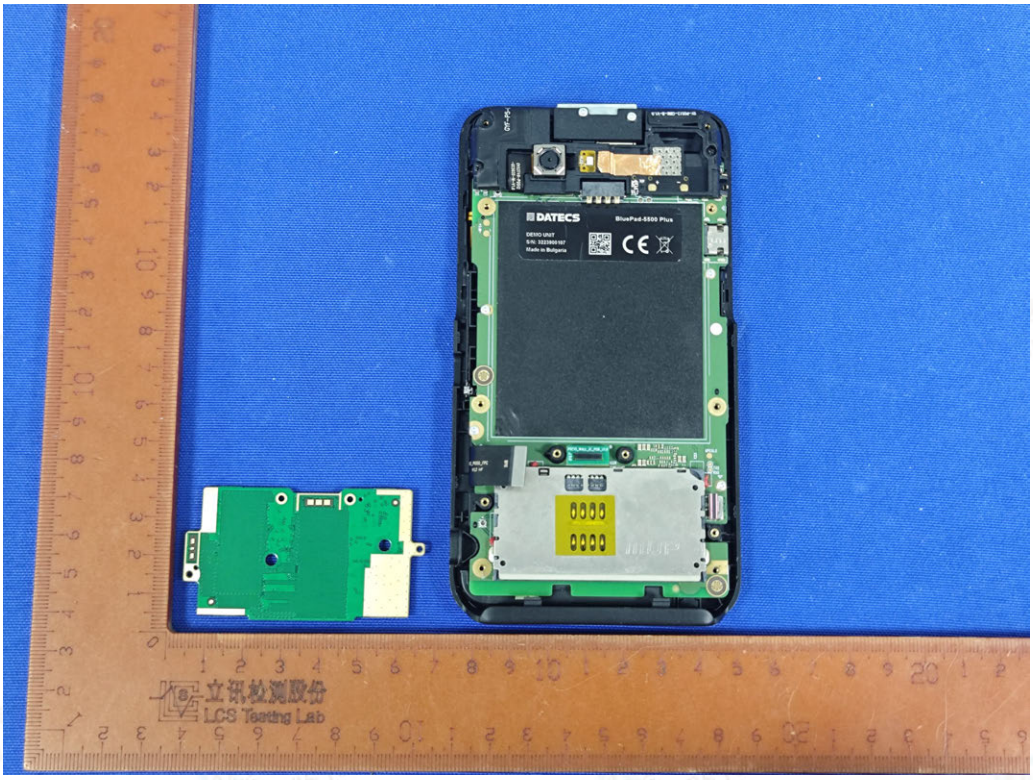

Fig. 8

DATECS
BluePad-5500 Plus
立讯检测股份
LCS Testing Lab

Fig. 9

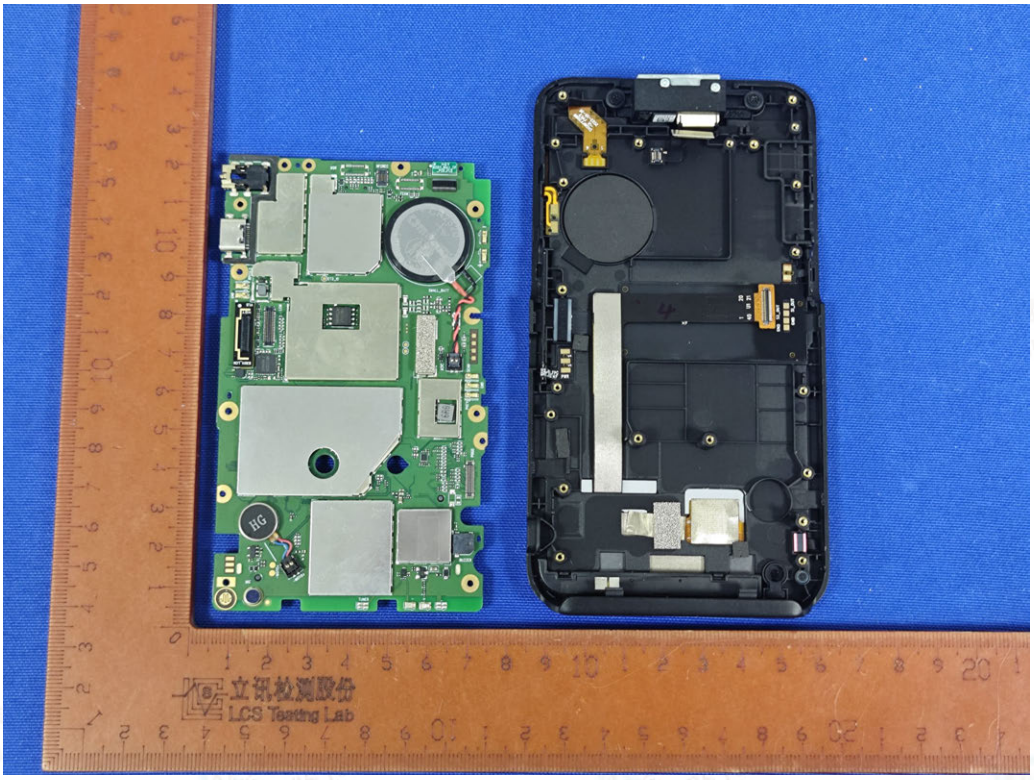
立讯检测股份
LCS Testing Lab

Fig. 10

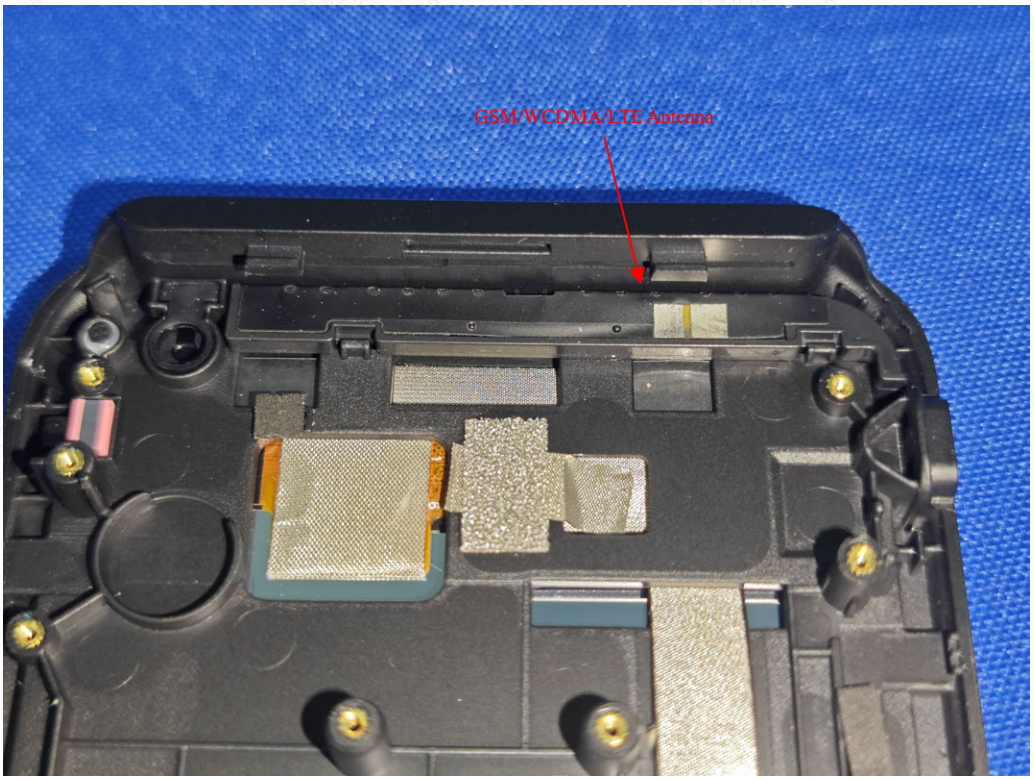

Fig. 11

Fig. 12

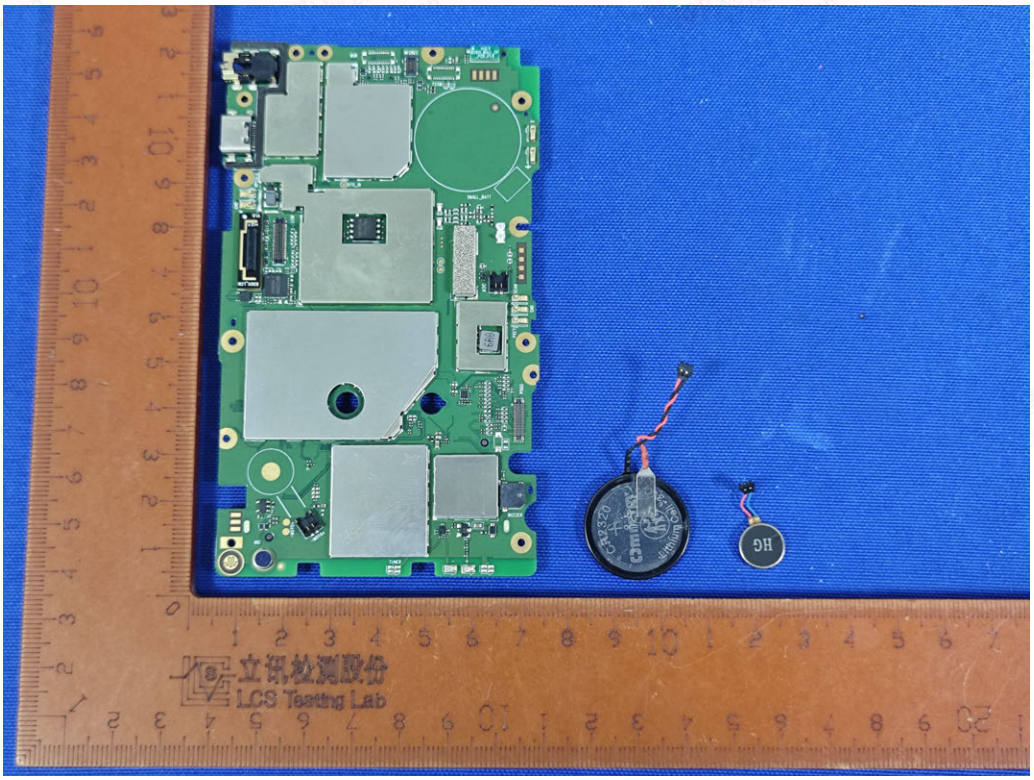

Fig. 13

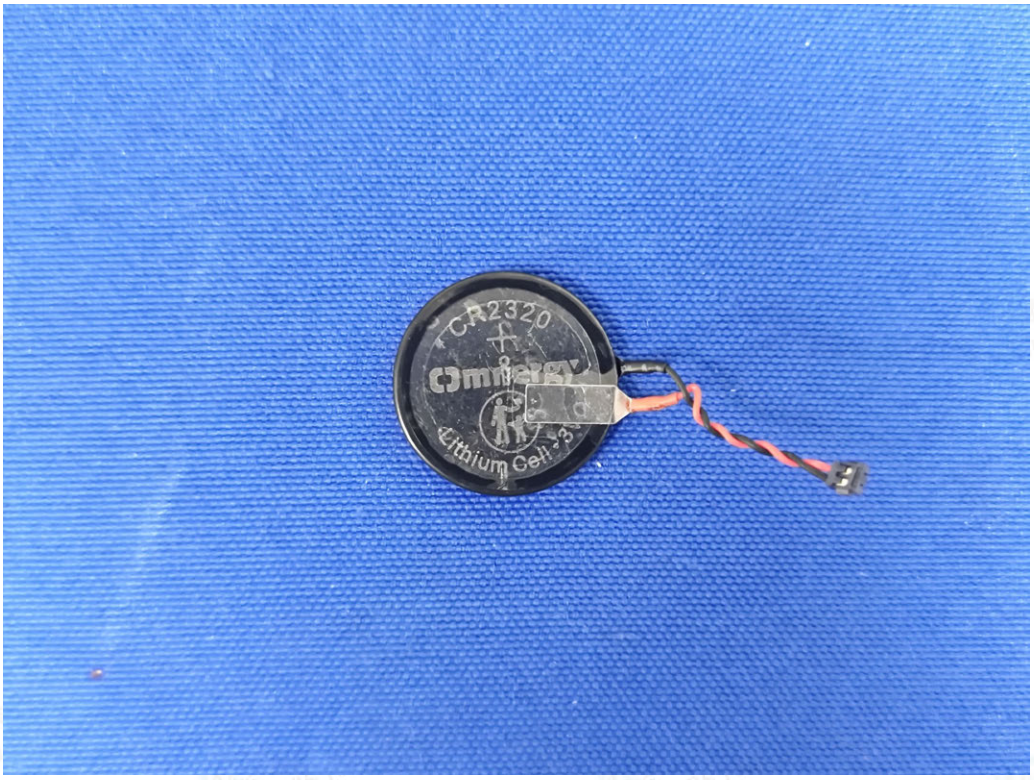

Fig. 14

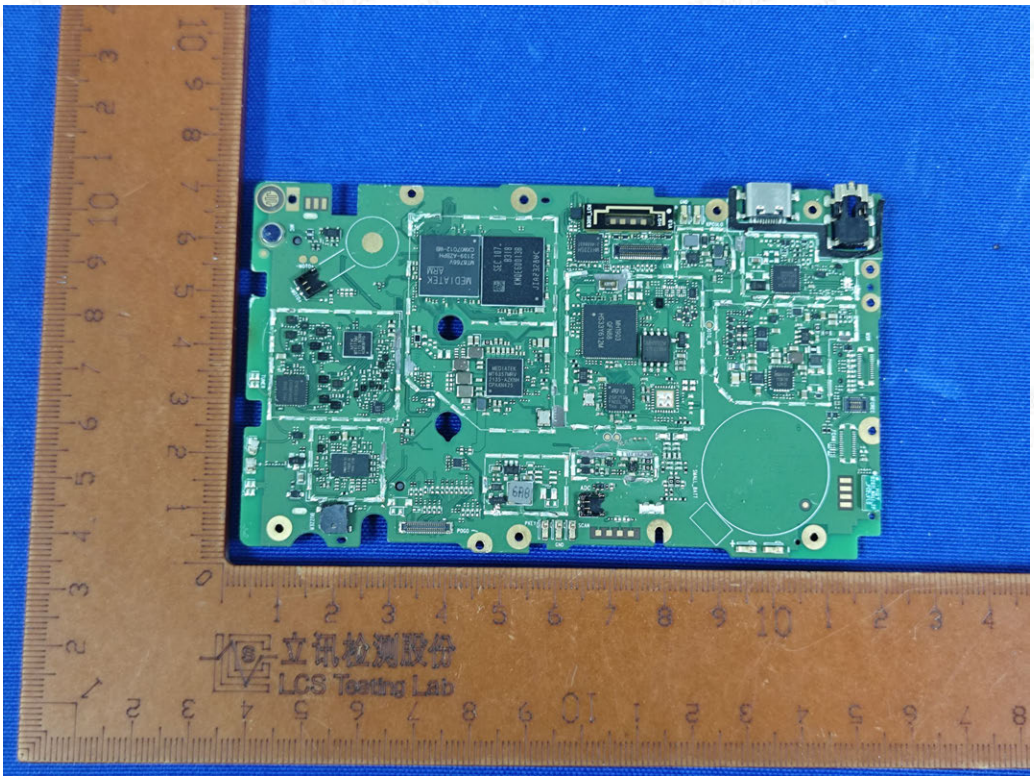
立讯检测股份
LCS Testing Lab

Fig. 15

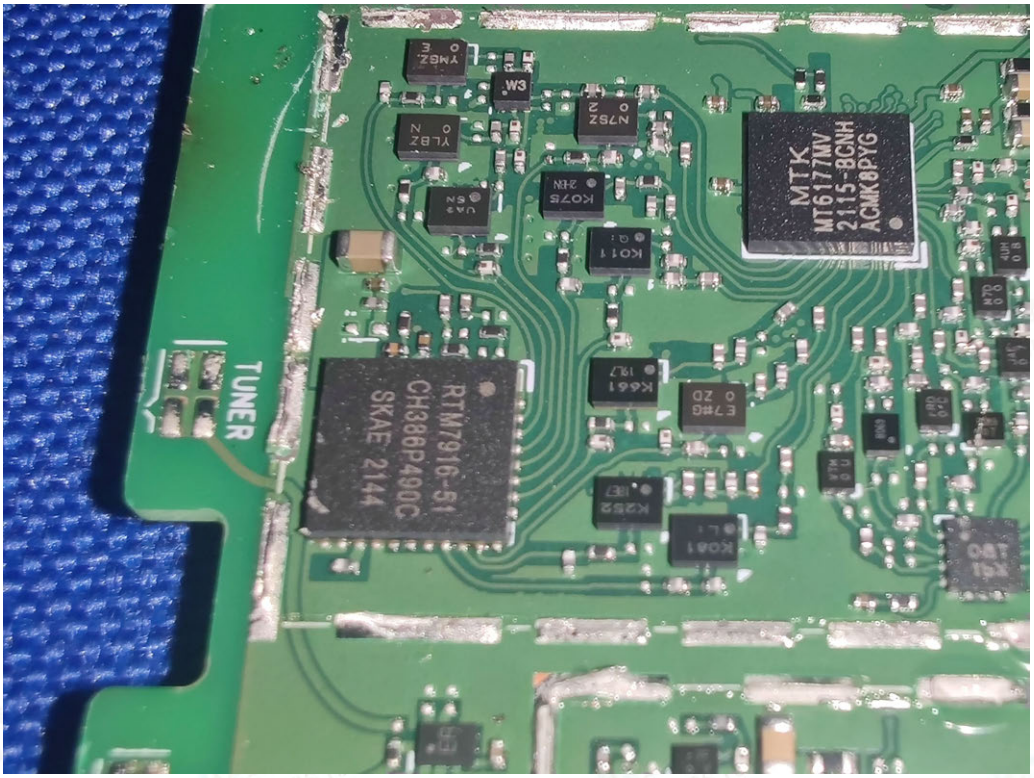
TUNER
RTM7916-81
CH386P490C
SKAE 2144
MTK
MT6177MV
2115-8GNH
ACMK8PYG

Fig. 16

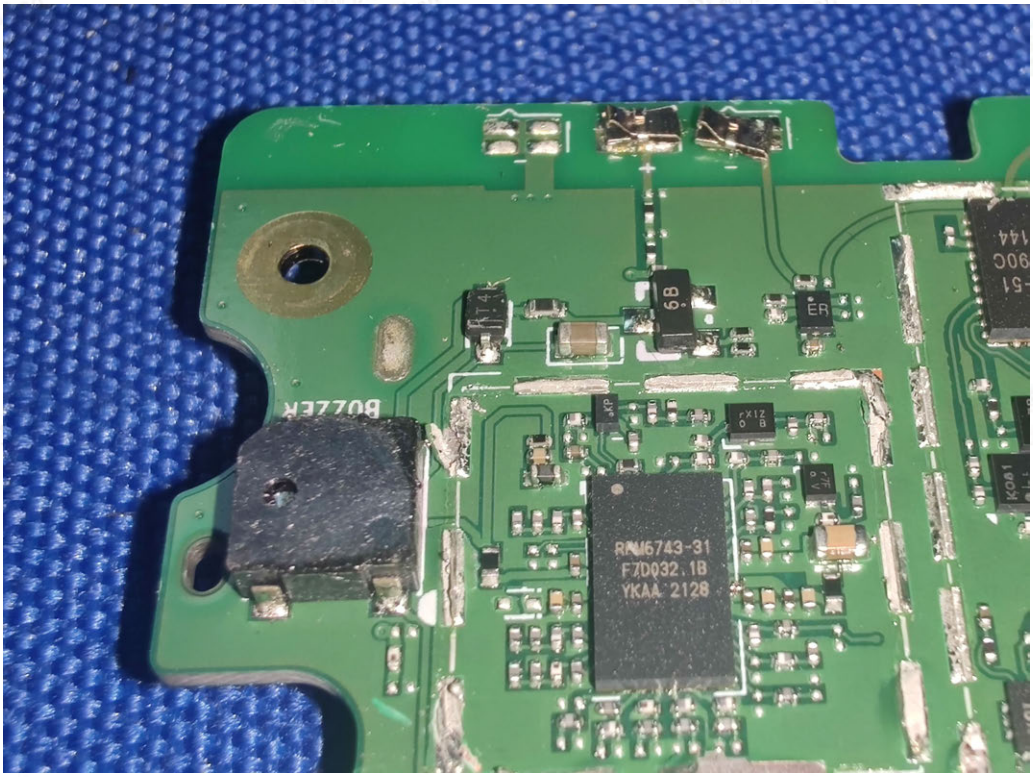
RMI6743-31
FZD032.1B
YKAA 2128

Fig. 17

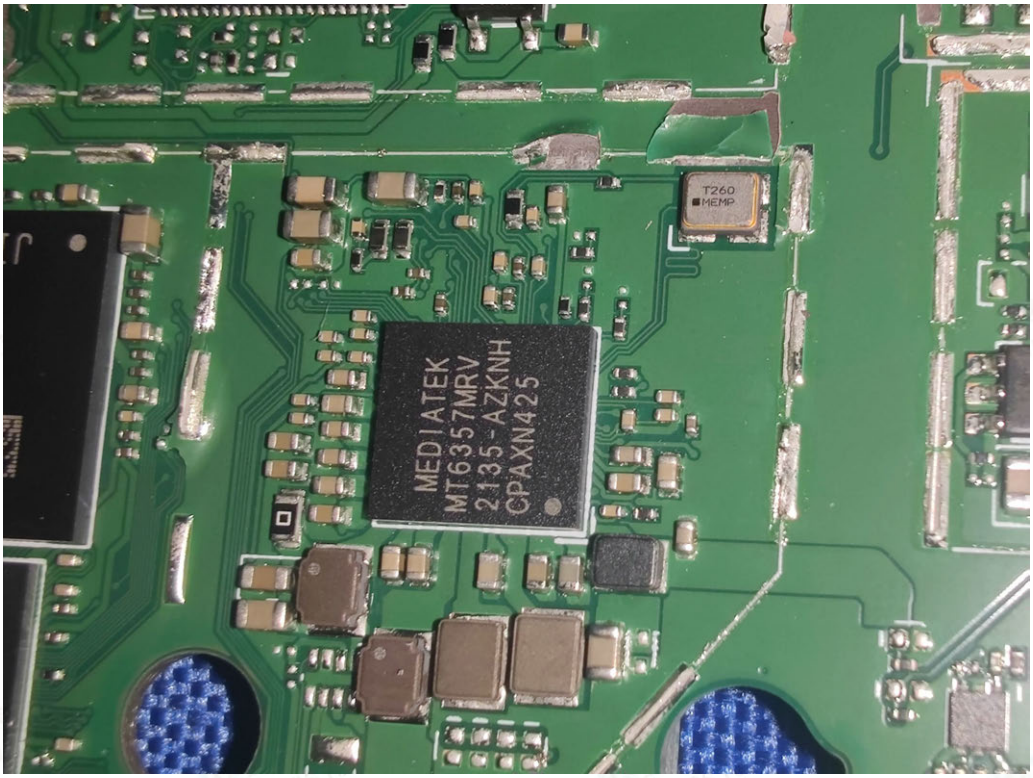
MEDIATEK
MT6357MRV
2135-AZKNH
CPAXN425
T260
MEMP

Fig. 18

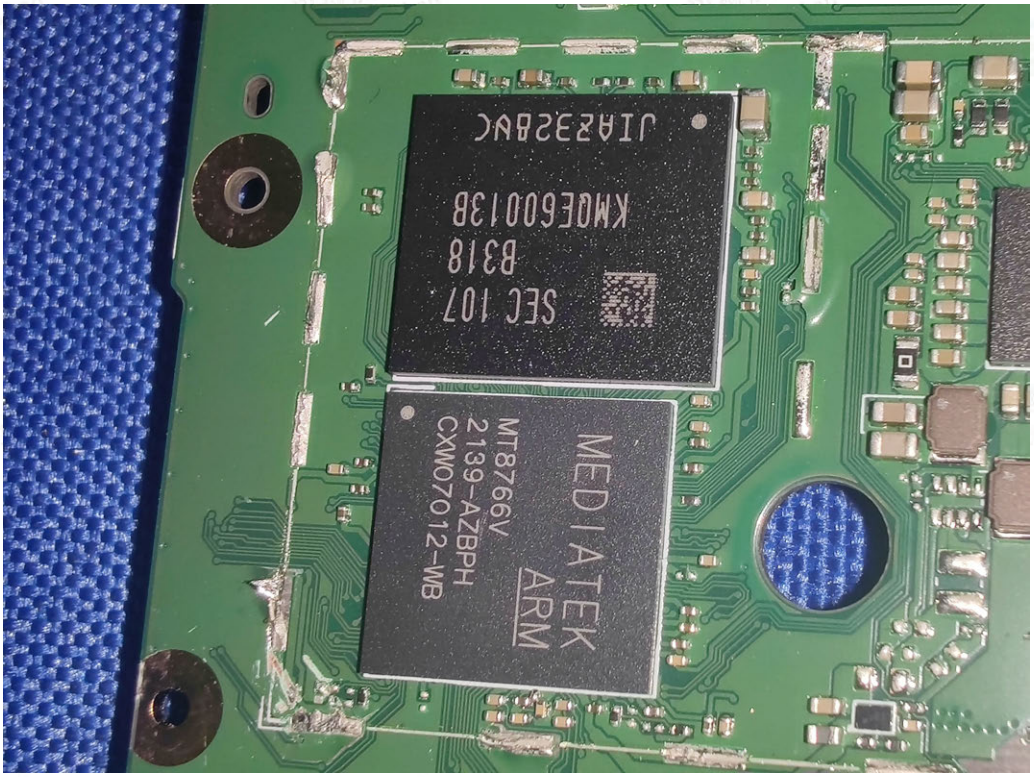
MEDIATEK
ARM
MT8766V
2139-AZBPH
CXW07012-WB

Fig. 19

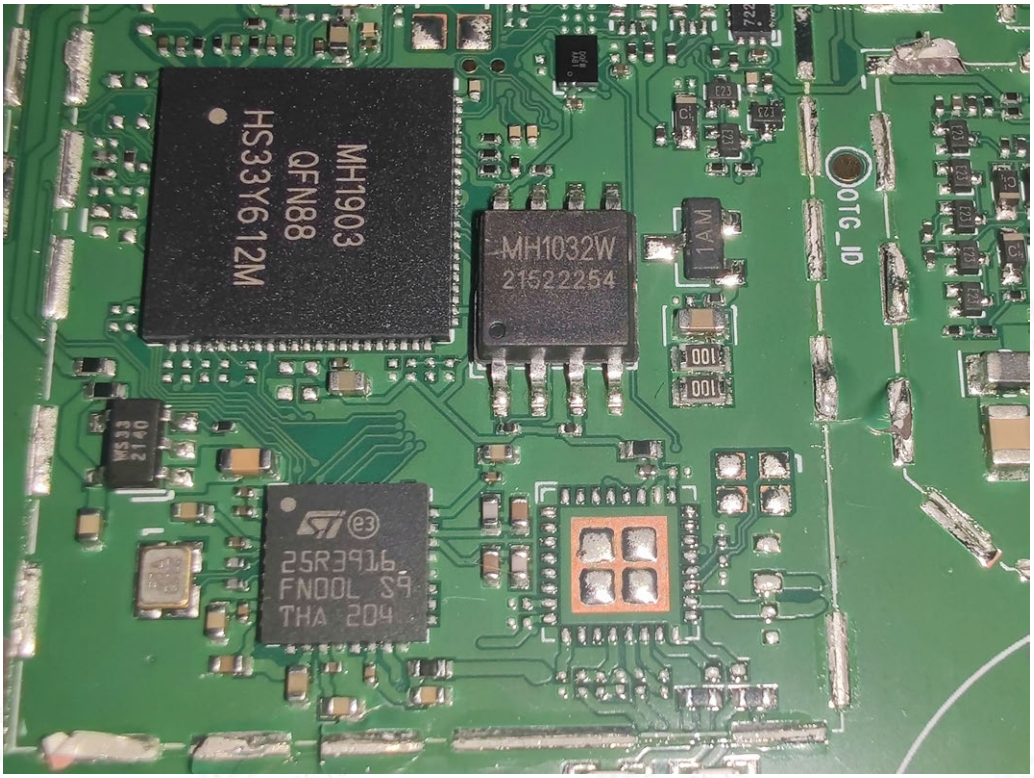
MH1903
QFN88
HS33Y612M
MH1032W
21522254
OTG_ID
25R3916
FNOOL S9
THA 204

Fig. 20

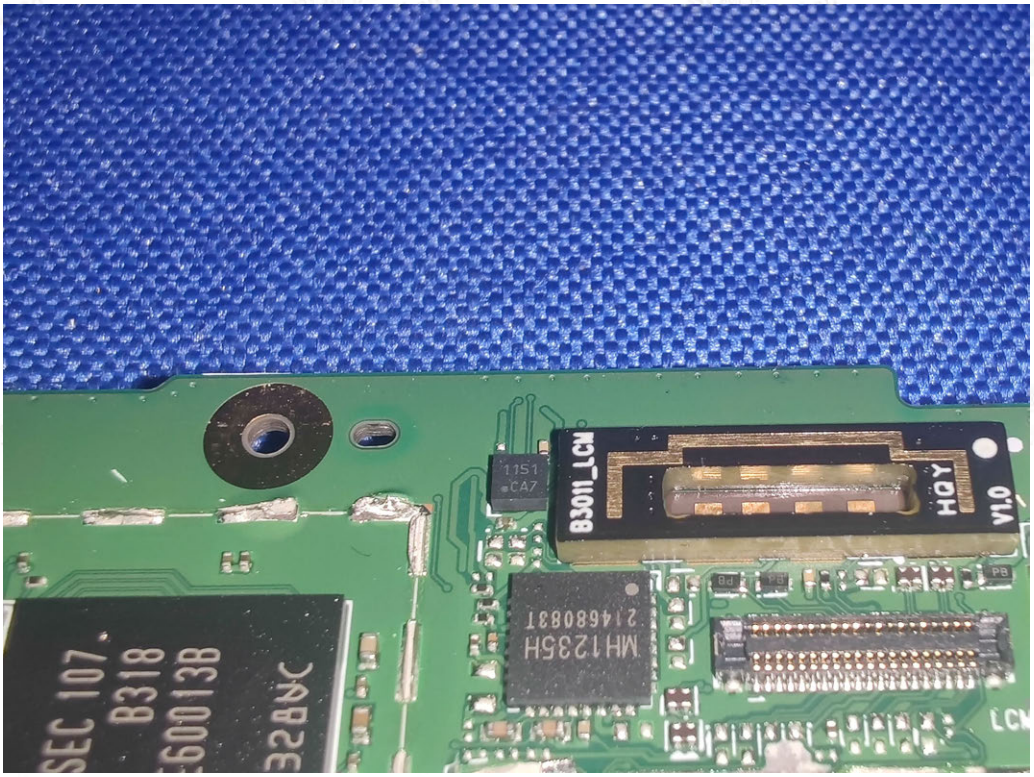
B3011_LCM
HQY
V1.0
MH1235H
SEC 107
B318

Fig. 21

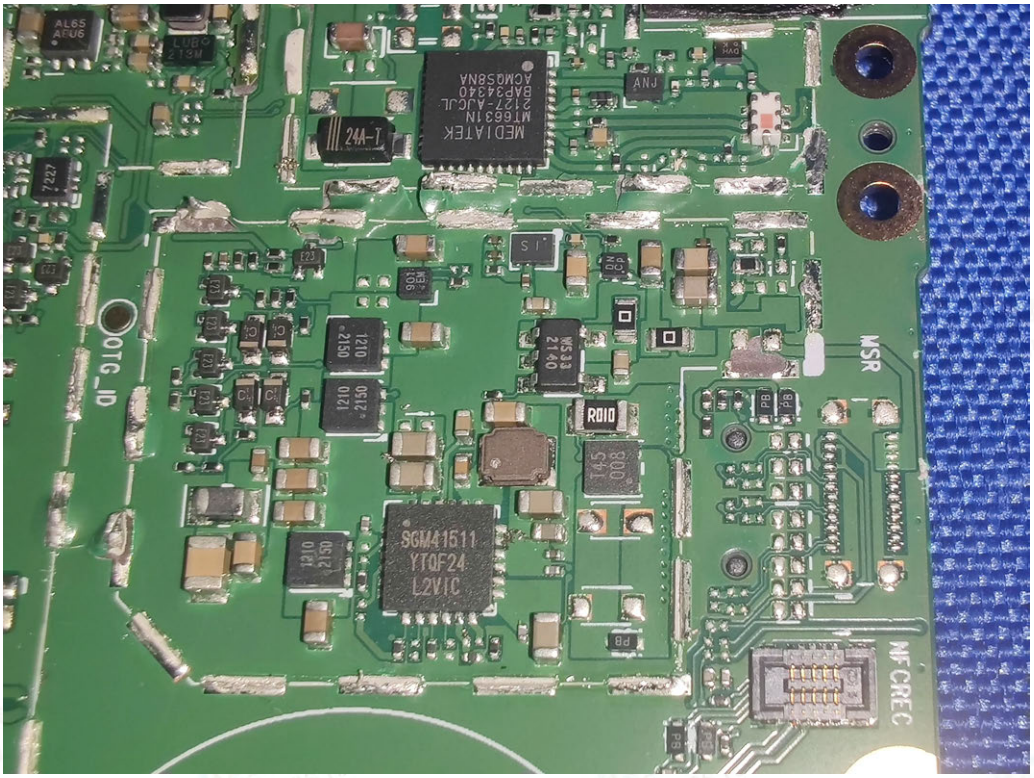
MEDIATEK
MT6631N
OTG_ID
MSR
SGM41511
YTQF24
L2VIC
MFCREC

Fig. 22

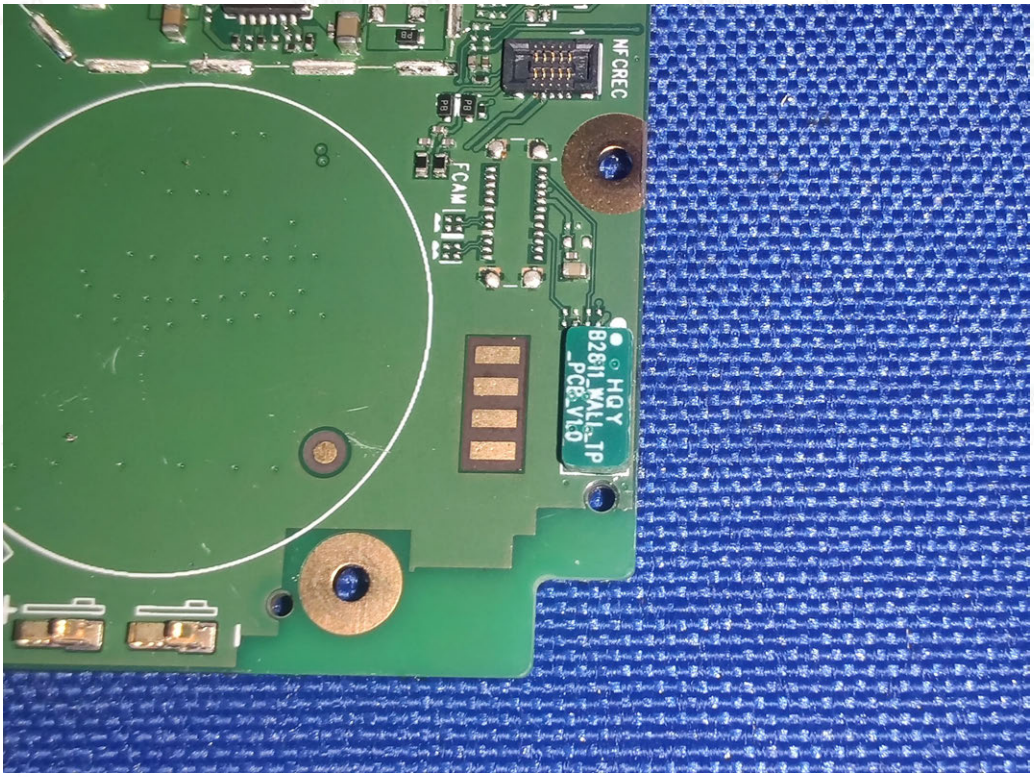
NFCREC
FCAM
HQY
B2611_WALL_TP
_PCB_V1.0

Fig. 23

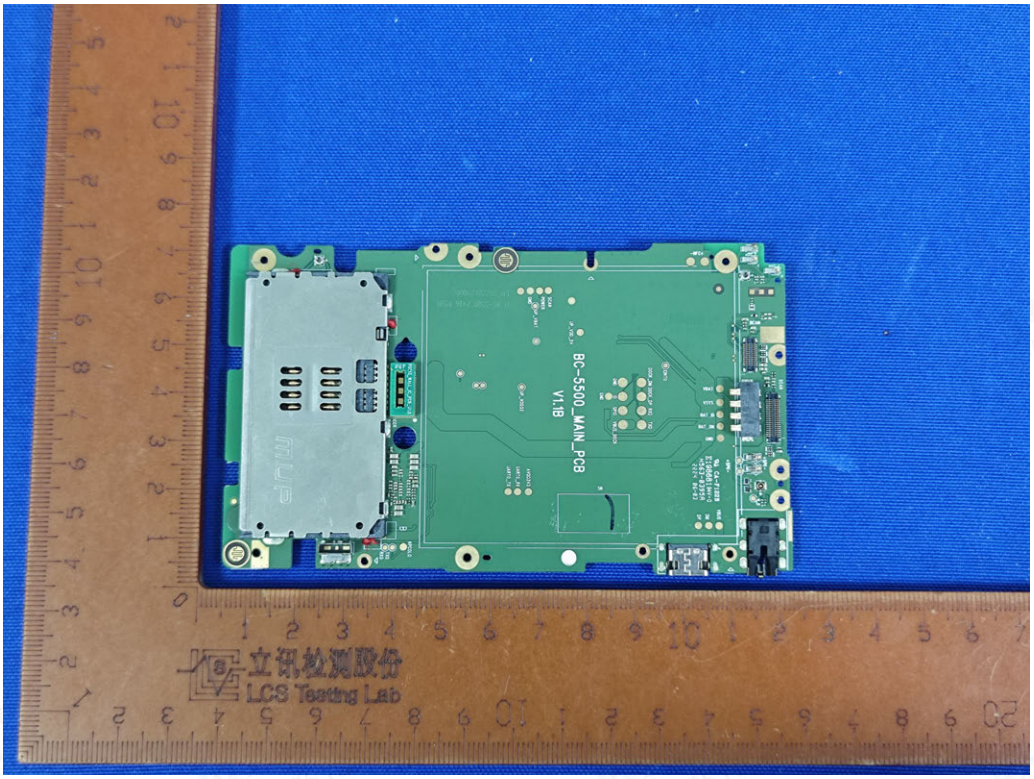
BC-5500_MAIN_PCB
V1.1B
立讯检测股份
LCS Testing Lab

Fig. 24

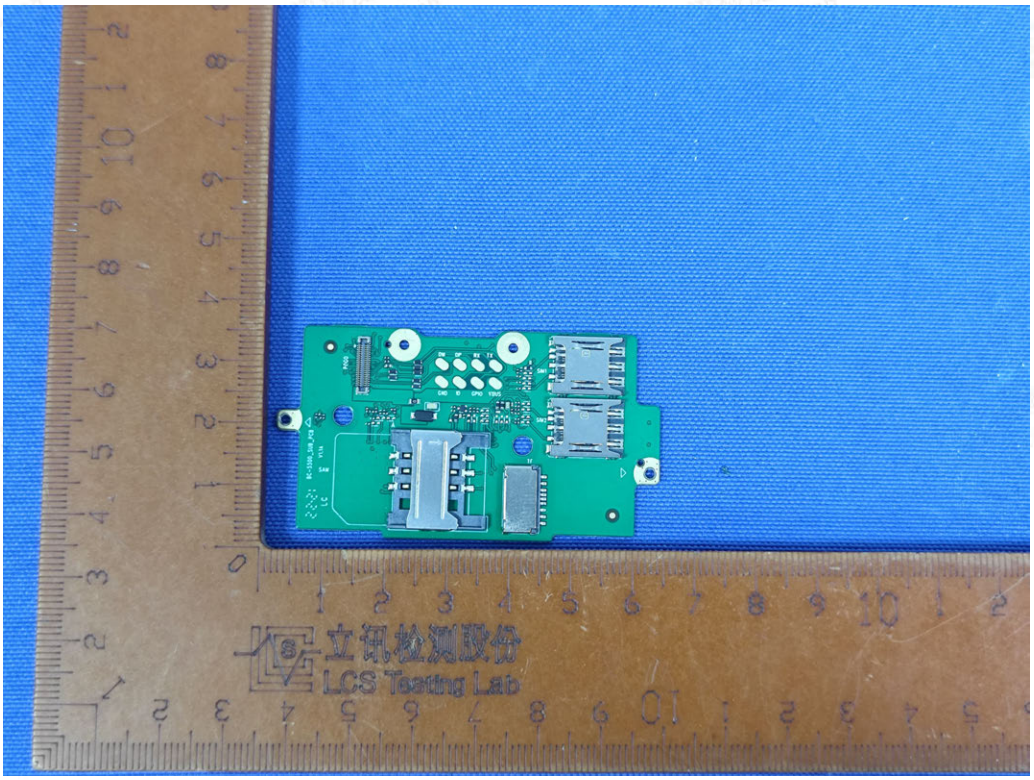

Fig. 25

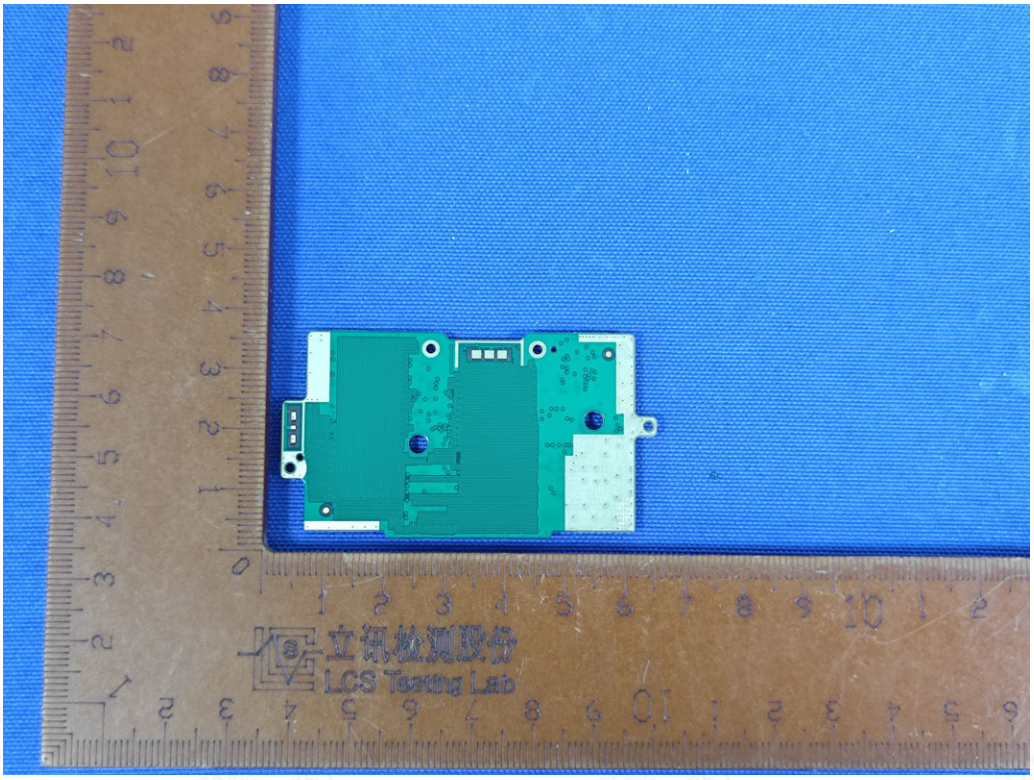

Fig. 26