Rechargeable Li-polymer Battery
CAUTION:

SPK
BAT
USB
DC
LCD
DEBUG
WIFI

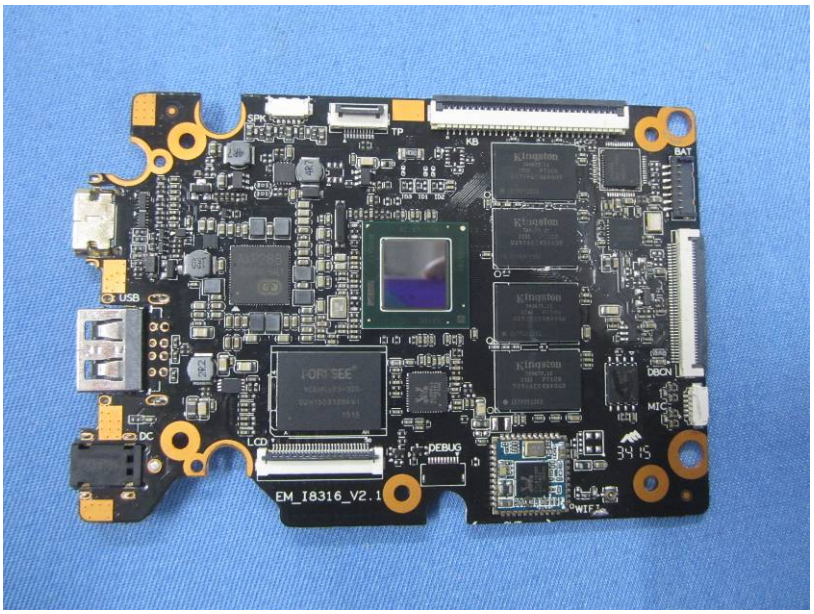
SPK
TP
KB
BAT
USB
DC
LCD
DEBUG
DBCN
MIC
WIFI
EM_I8316_V2.1

B1120 0827
Y2015081401
QR code
USB
EM_I8316_V2.1

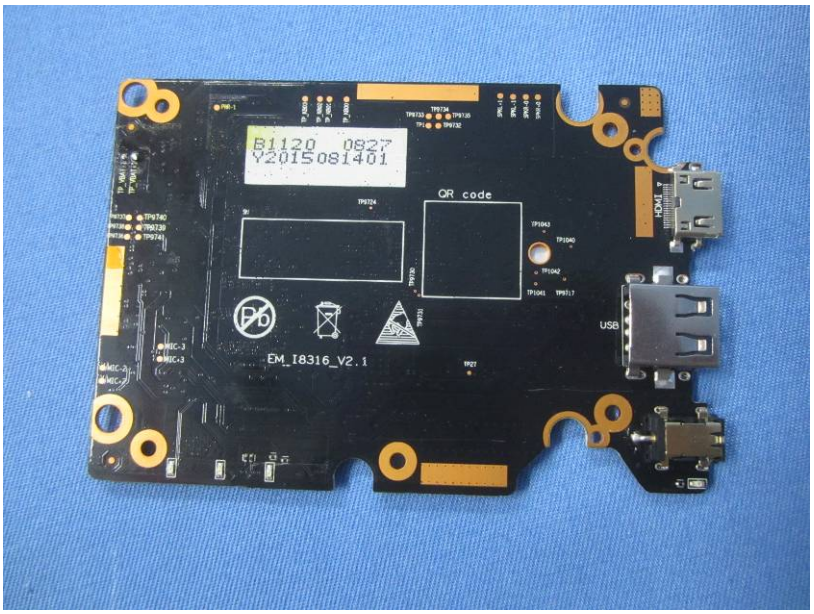
B1120 0827
Y2015081401
QR code
USB
EM_I8316_V2.1

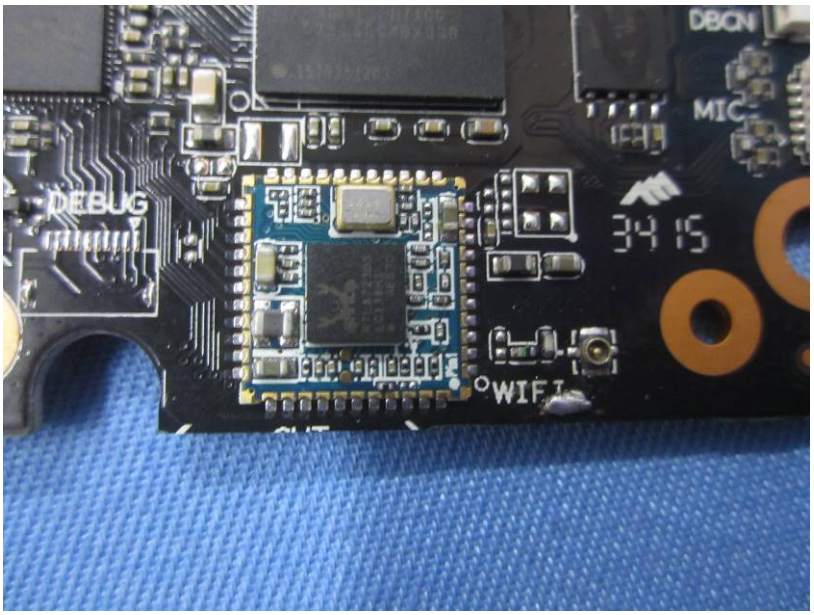
DEBUG
MIC
WIFI

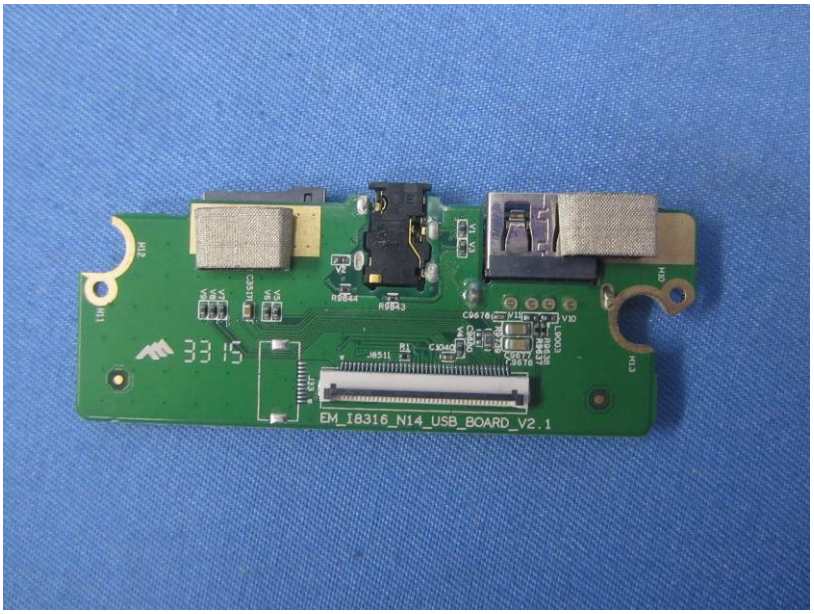
EM_I8316_N14_USB_BOARD_V2.1

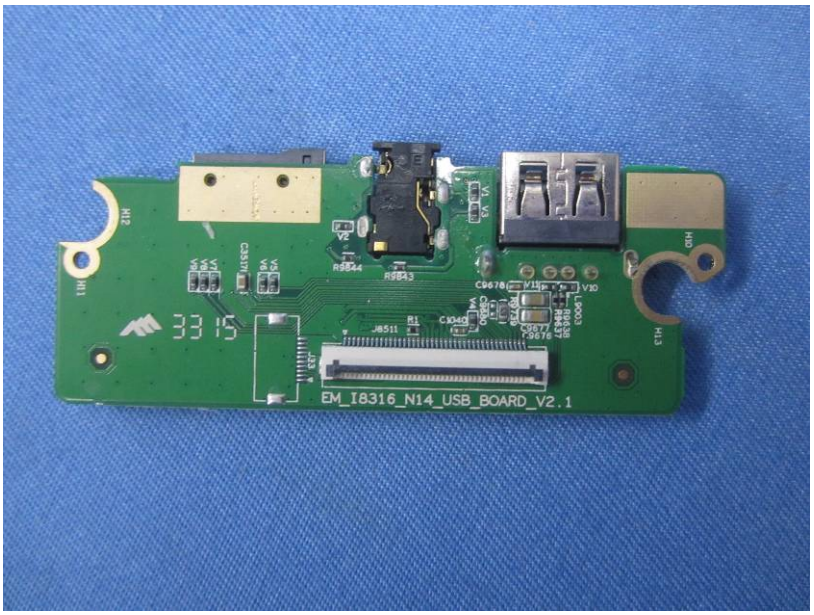
EM_I8316_N14_USB_BOARD_V2.1

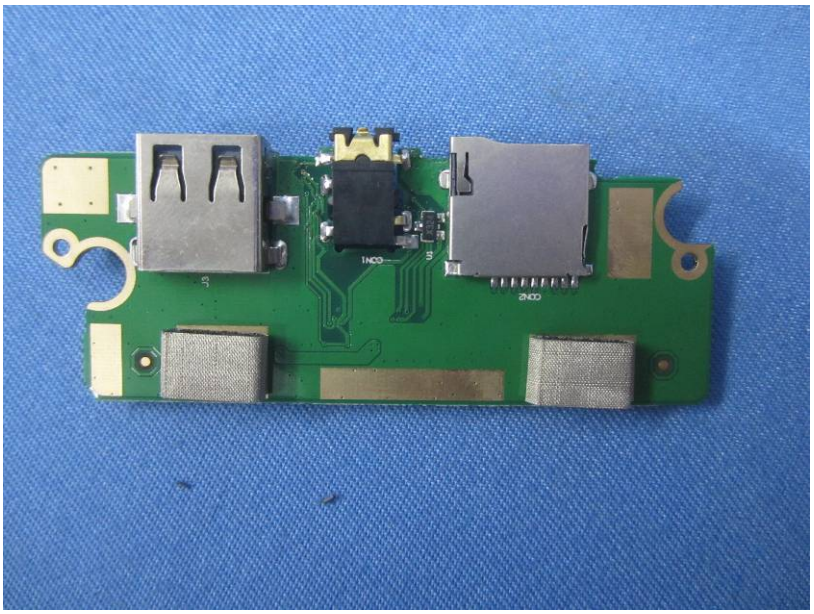

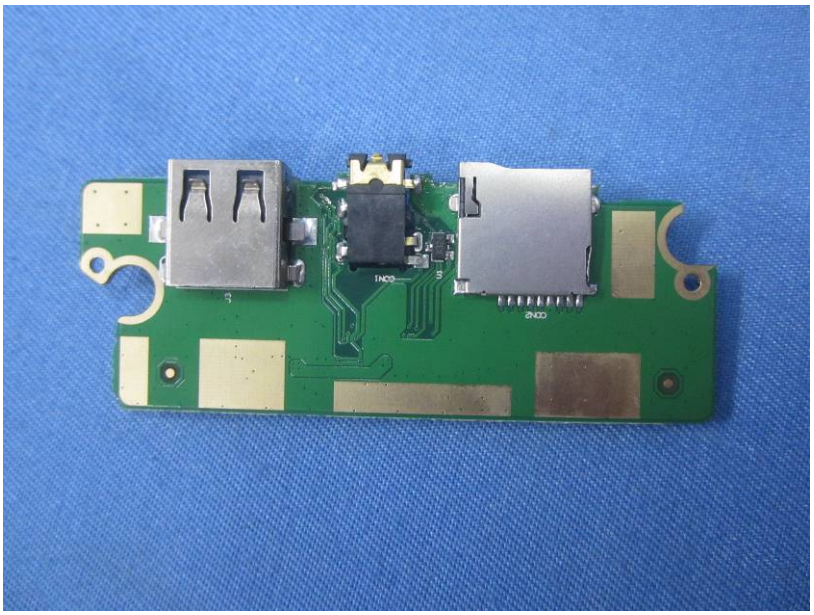

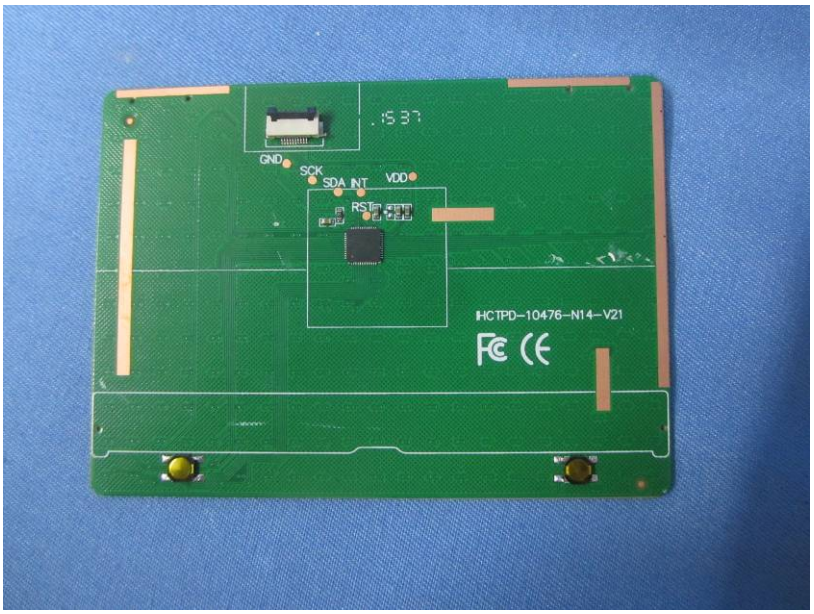
GND
SCK
SDA
INT
VDD
RST
HCTPD-10476-N14-V21

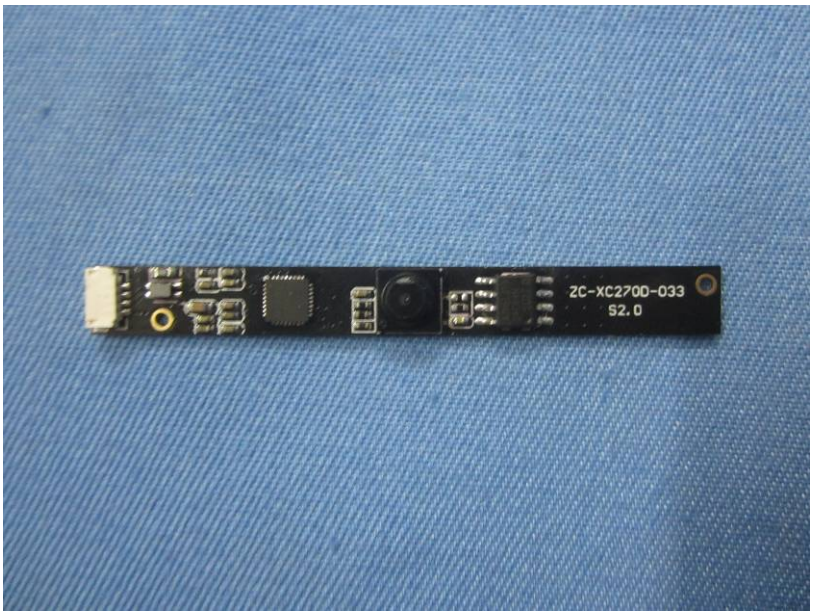
ZC-XC2700-033
S2.0

Rechargeable Li-polymer Battery
Model Name:
NOM 3. 7V ⎓ 10000mAh 37Wh
Max Voltage : 4. 2V
Carried Standard:GB/T 18287-2013
Store between 0℃-60℃ 32℉-140℉
Please refer user manual or fo low local ordinance and/or regulations for disposal
Ref: 20150900001
CAUTION:
1.Do not disassemble or repair this battery.
2.Do not squeeze, thrust, short-circuit the battery, nor put into water or fire.
3.Do not expose the battery in an ambient temperature of greater then 60 degree.
4.Use the specifically configured charger of PL3710398P*2P charging.

RF ANT