1. External Photograph of EUT

Brand Name: SAFRAN MORPHO; Model Name: MPH-MB001A

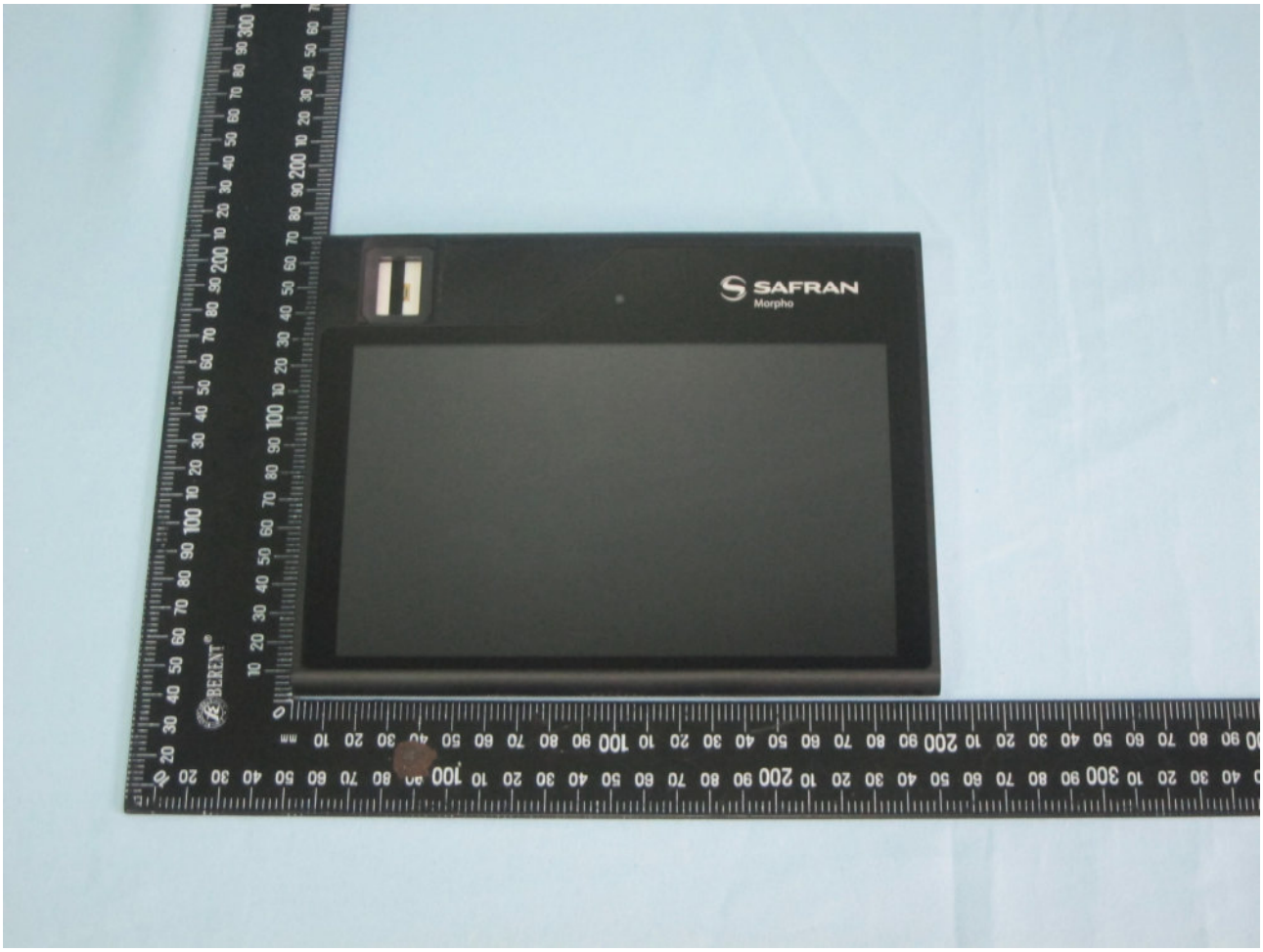

Brand Name: SAFRAN MORPHO; Model Name: MPH-MB001A

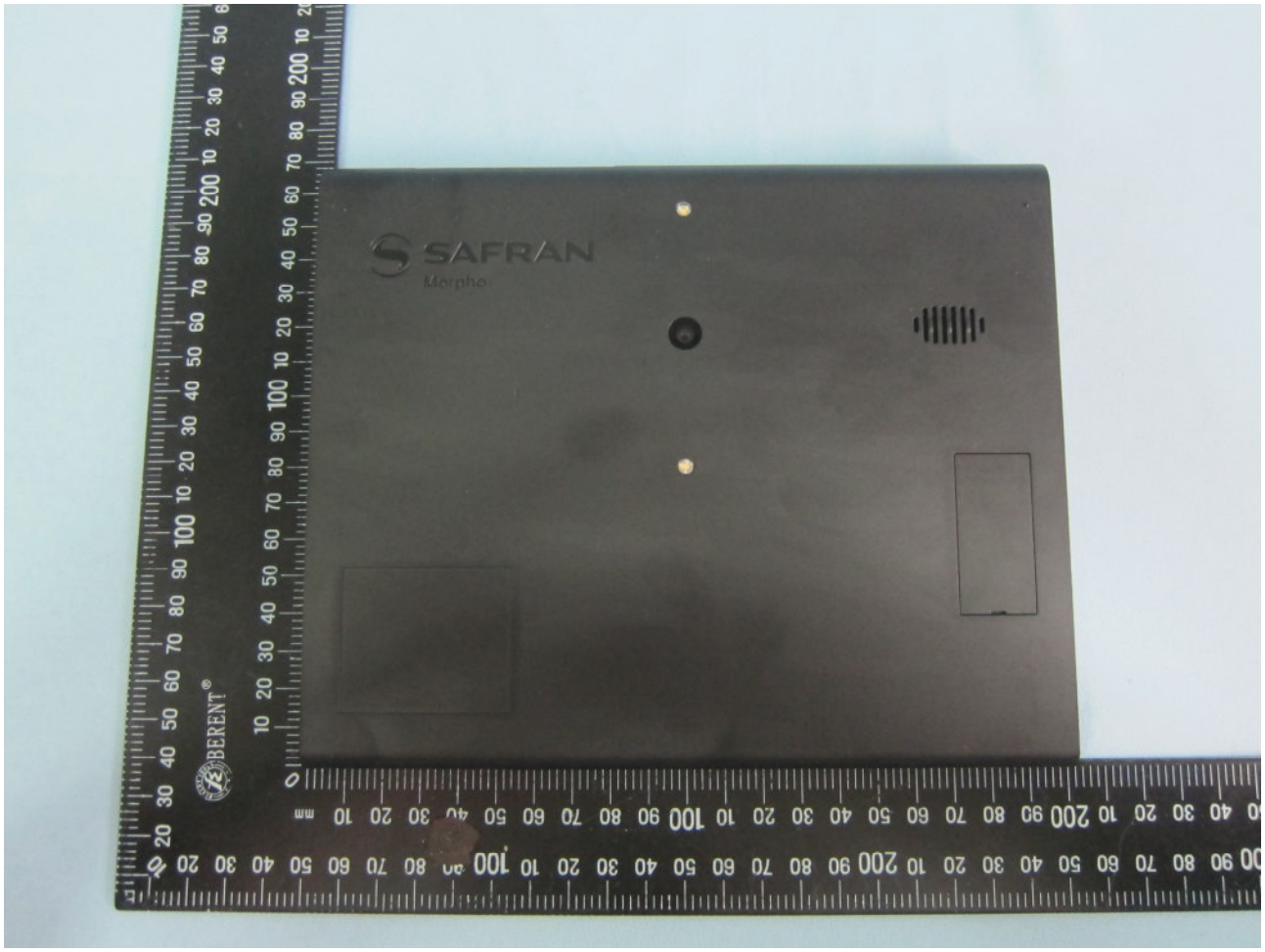

Brand Name: SAFRAN MORPHO; Model Name: MPH-MB001A

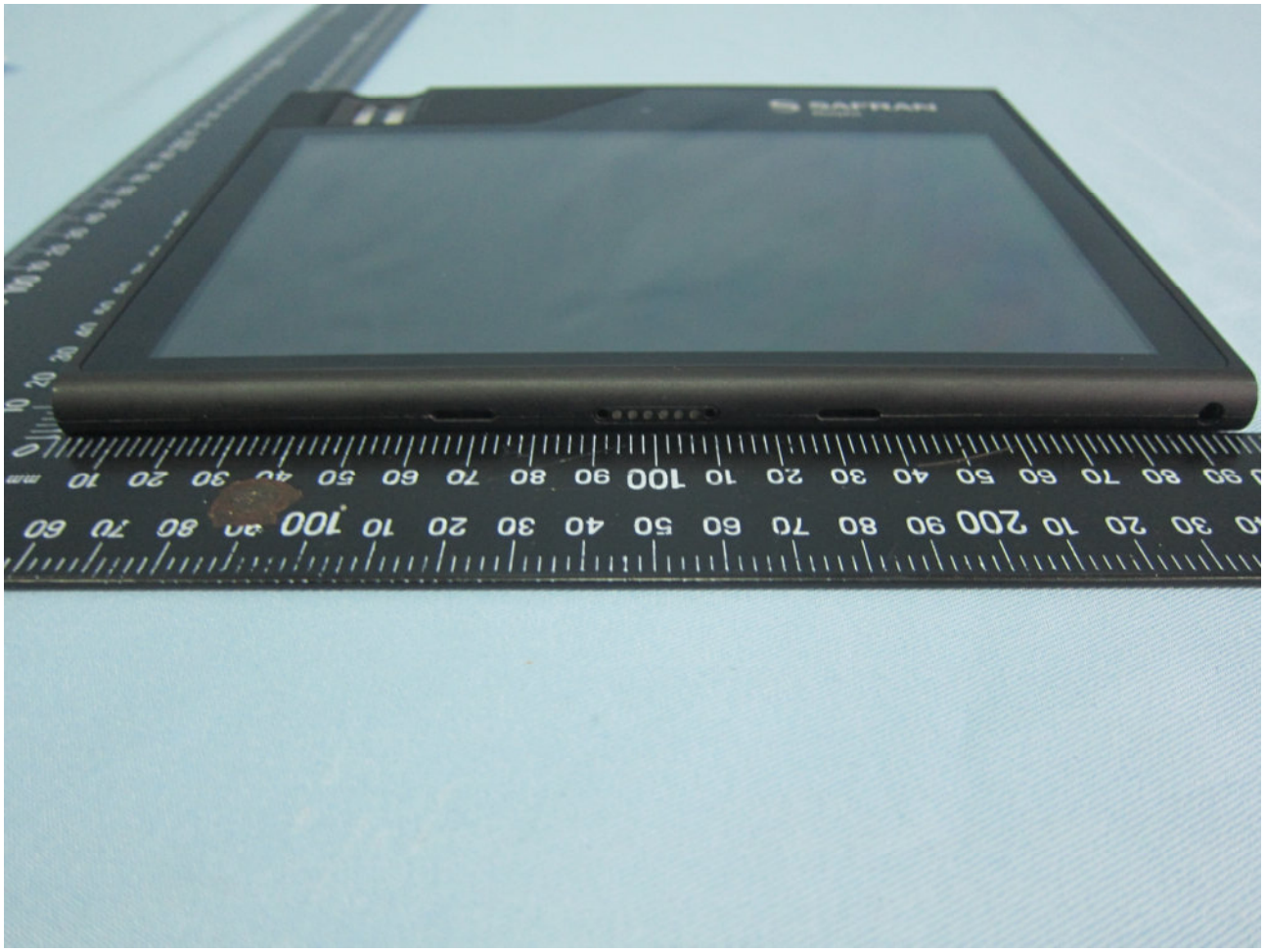

Brand Name: SAFRAN MORPHO; Model Name: MPH-MB001A

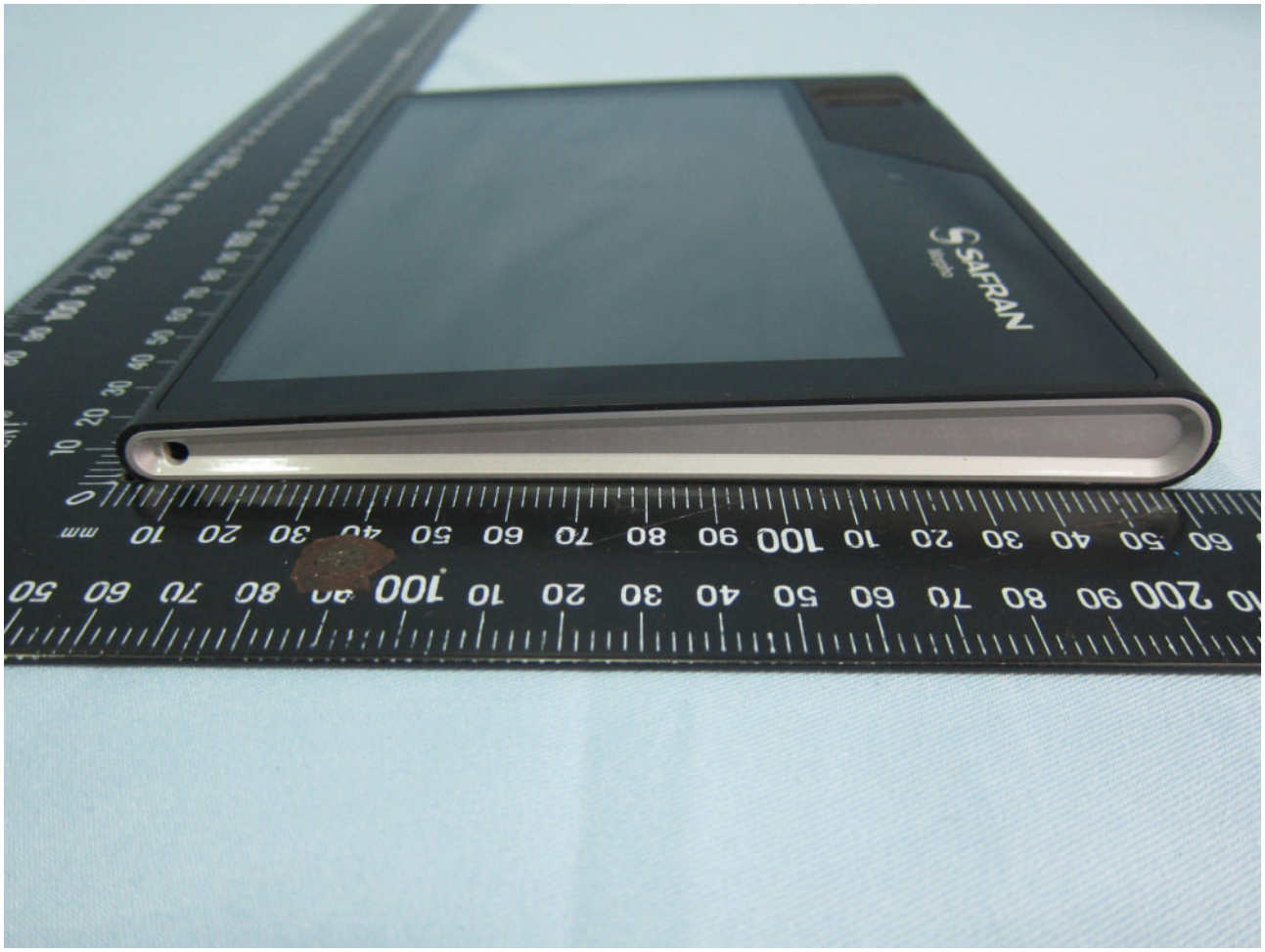

Brand Name: SAFRAN MORPHO; Model Name: MPH-MB001A

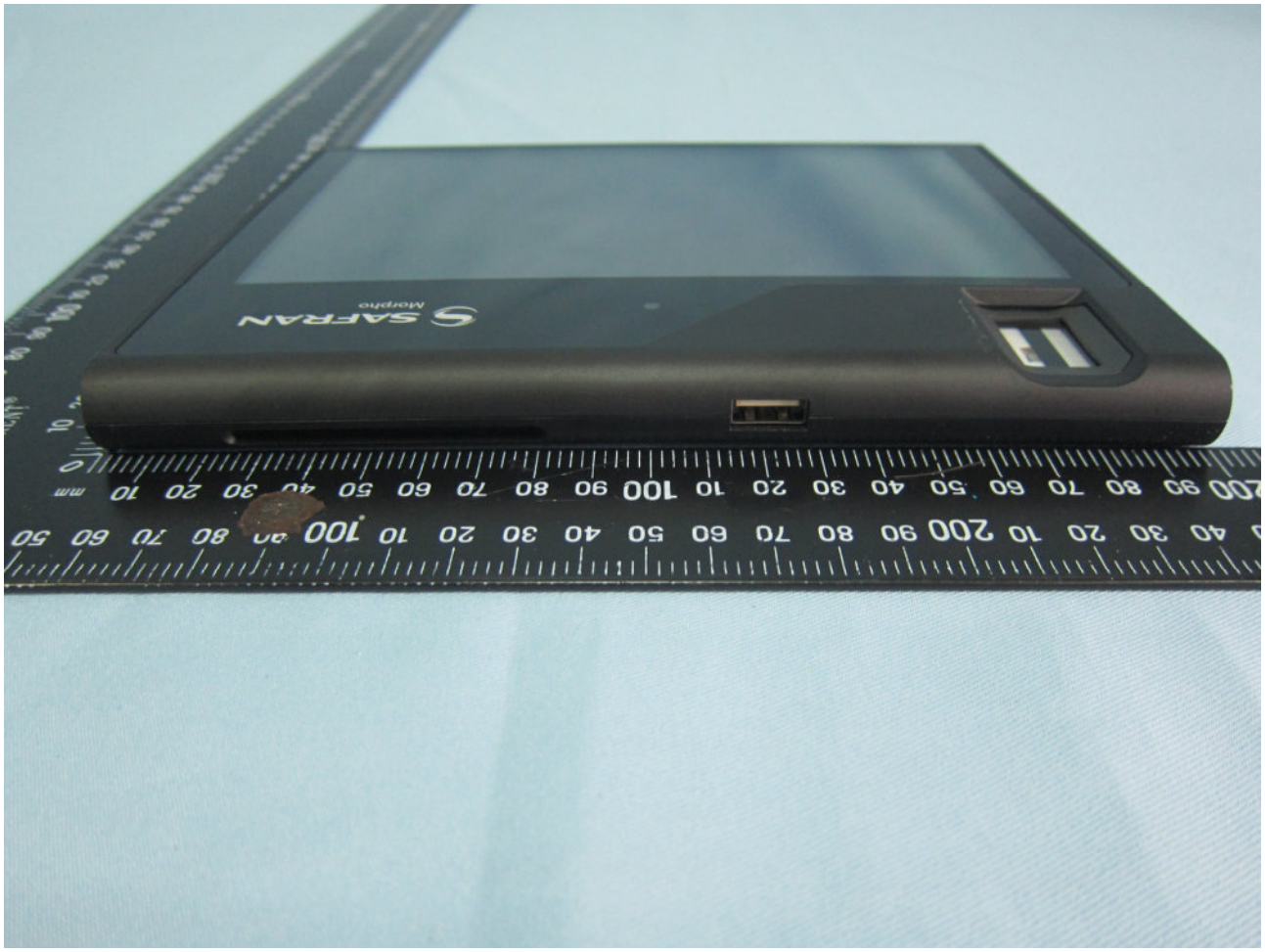

Brand Name: SAFRAN MORPHO; Model Name: MPH-MB001A

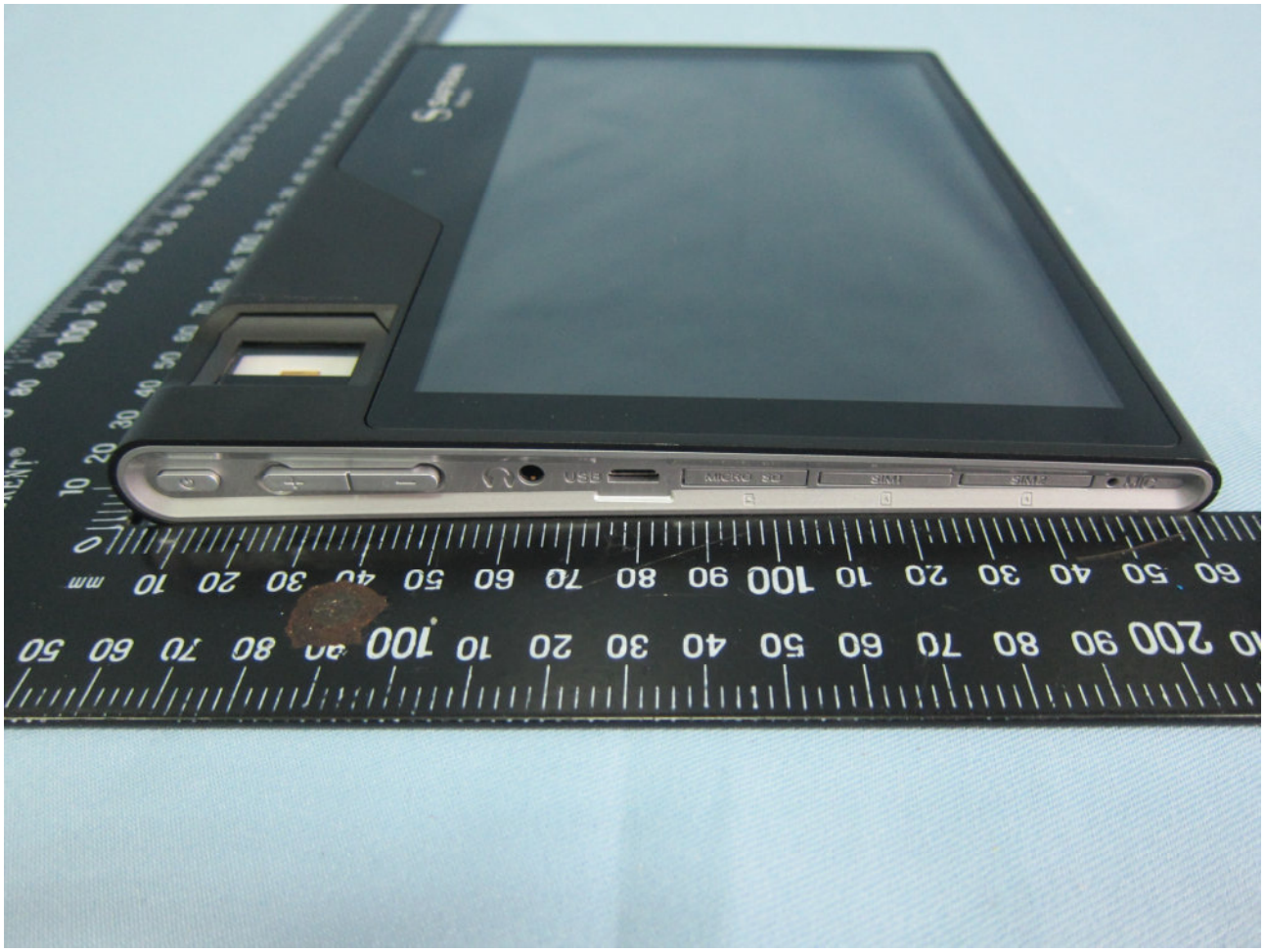

2. Photograph of Accessory

Brand Name: SAFRAN MORPHO; Model Name: MPH-MB001A

List of Accessory:

Specification of Accessory		
AC Adapter EU	**Manufacturer**	TenPao
	Model Name	S008ACM0500200
AC Adapter UK	**Manufacturer**	TenPao
	Model Name	S008ACM0500200
AC Adapter US	**Manufacturer**	TenPao
	Model Name	S008ACM0500200
Battery	**Manufacturer**	BYD
	Model Name	TLp050A1
MT2 docking station	**Manufacturer**	ANDAO
	Model Name	MPH-MB002A
USB Cable	**Signal Line Type**	1.20m, shielded cable, without core
Earphone	**Signal Line Type**	1.60m non-shielded cable, without core

Remark:

1. For accessories equipped with this EUT, please refer to the following photos.

2. For adapter, there are three kinds that only for different plugs but the others are the same including circuit design, PCB board, structure and all components. So we evaluate it is not affect any test item, for FCC test, we only evaluate adapter US plug to test.

Brand Name: SAFRAN MORPHO; Model Name: MPH-MB001A

Brand Name: SAFRAN MORPHO; Model Name: MPH-MB001A

Brand Name: SAFRAN MORPHO; Model Name: MPH-MB001A

Brand Name: SAFRAN MORPHO; Model Name: MPH-MB001A

Brand Name: SAFRAN MORPHO; Model Name: MPH-MB001A

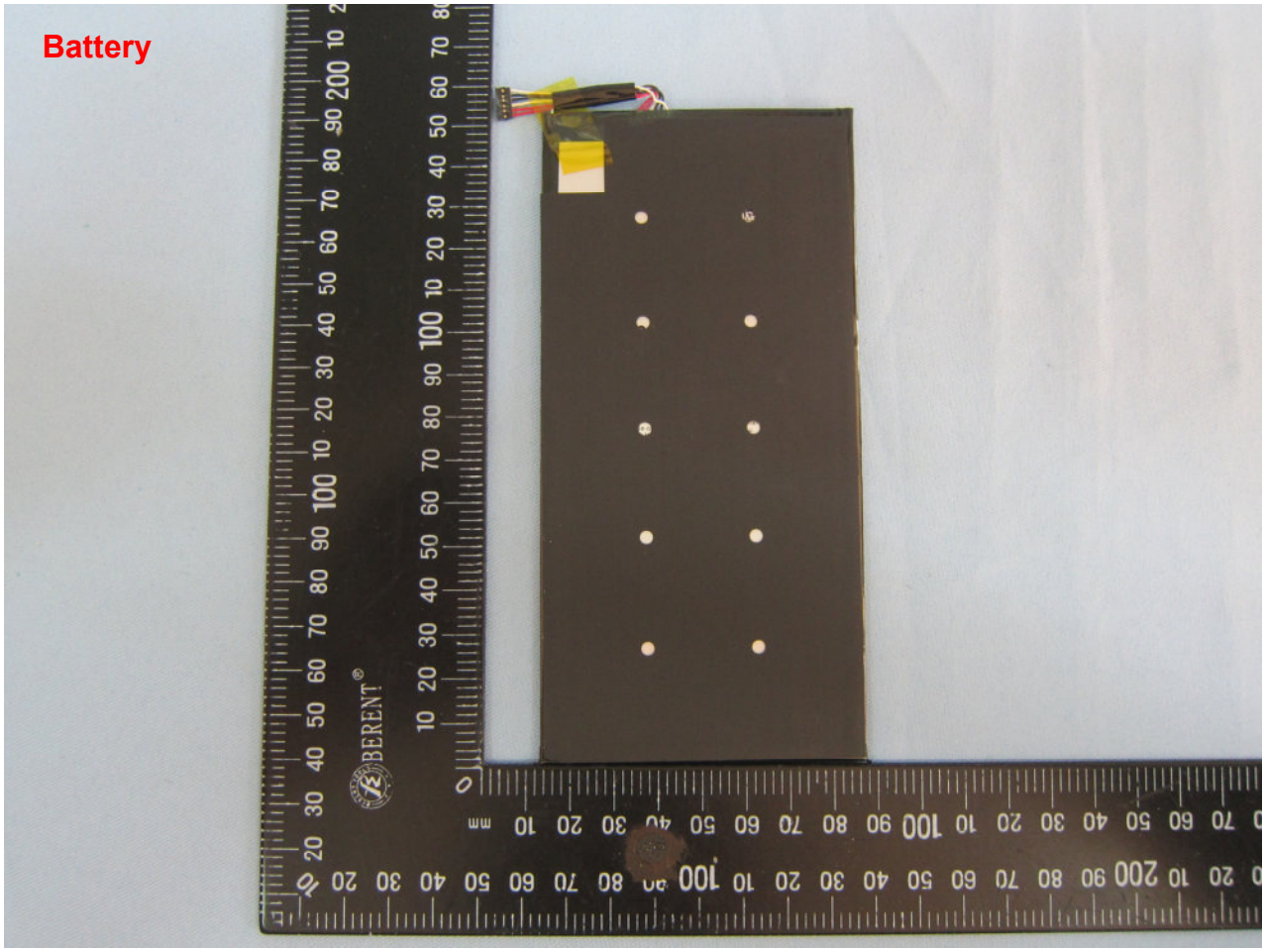

Brand Name: SAFRAN MORPHO; Model Name: MPH-MB001A

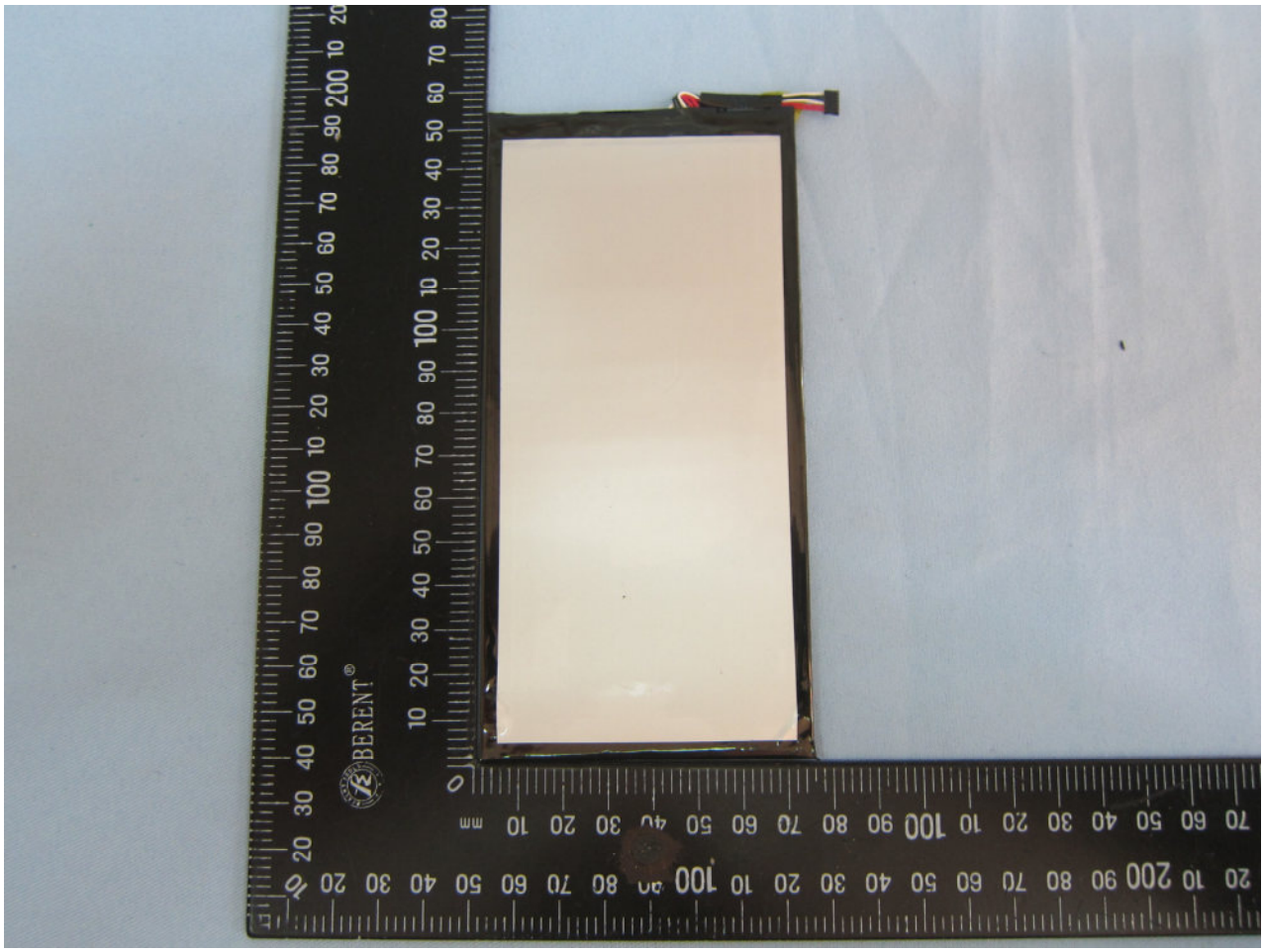
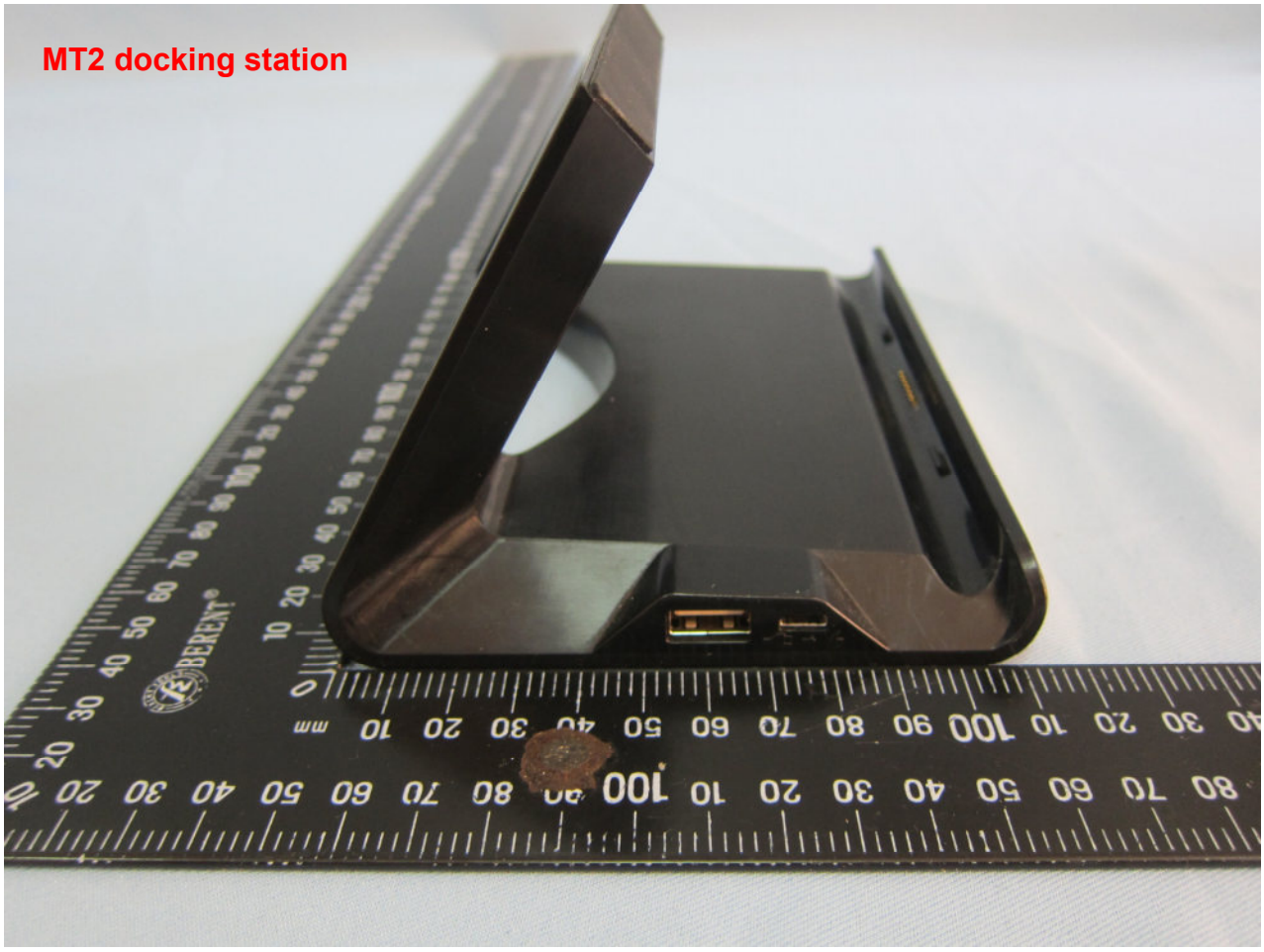
Brand Name: SAFRAN MORPHO; Model Name: MPH-MB001A