IDEMIA
Rechargeable Li-ion Polymer Battery
Model:IDFm-MB003A
Rated Voltage:3.85V
Typical Capacity:5150mAh/19.82Wh
Zhongshan Topinergy Battery Co., LTD
Made in China
Use specified IDEMIA charger only!
Keep the battery out of reach of children!
Do not dismantle!
Do not squeeze or check!
Do not throw into fire!
Date:2020-01-04
S/N:7099370510443321

IDEMIA
Rechargeable Li-ion Polymer Battery
Model:IDFm-MB003A
Rated Voltage:3.85V
Typical Capacity:5150mAh/19.82Wh
Zhongshan Topinergy Battery Co., LTD
Made in China
Use specified IDEMIA charger only!
Keep the battery out of reach of children!
Do not dismantle!
Do not squeeze or check!
Do not throw into fire!
Date:2020-01-04
S/N:7099370510443321

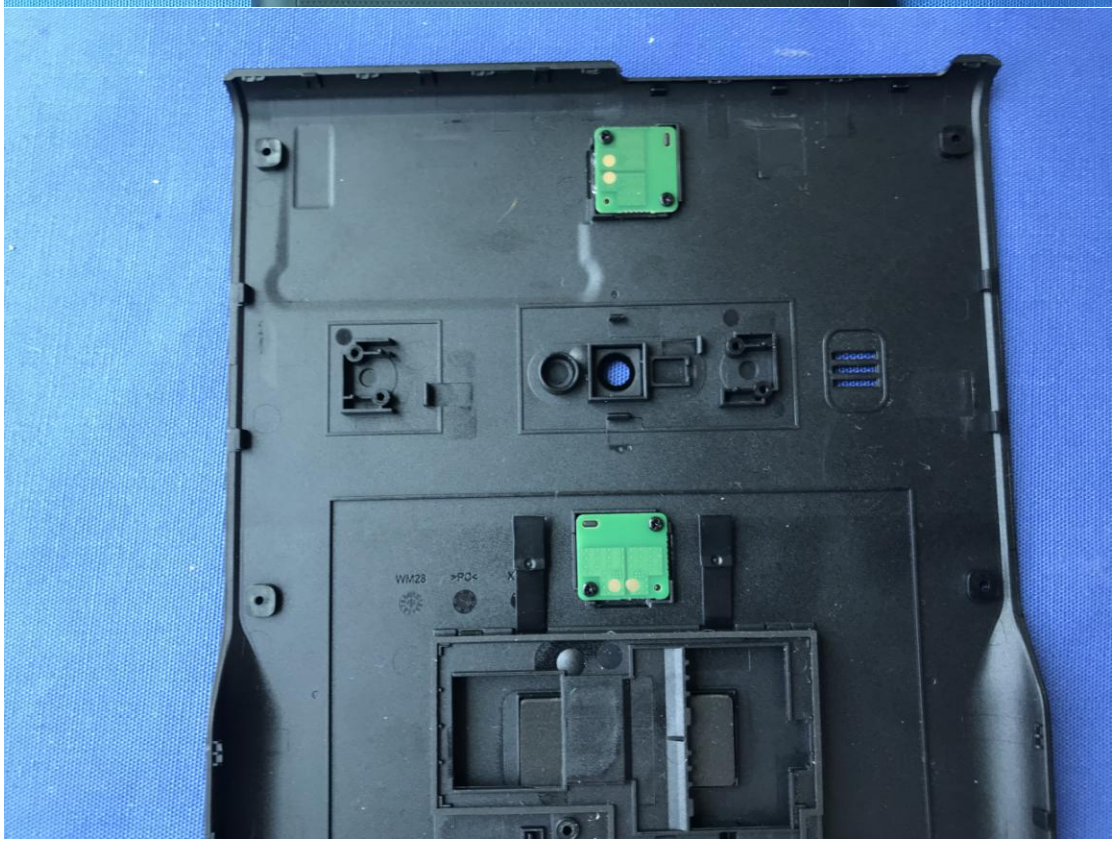
WM28

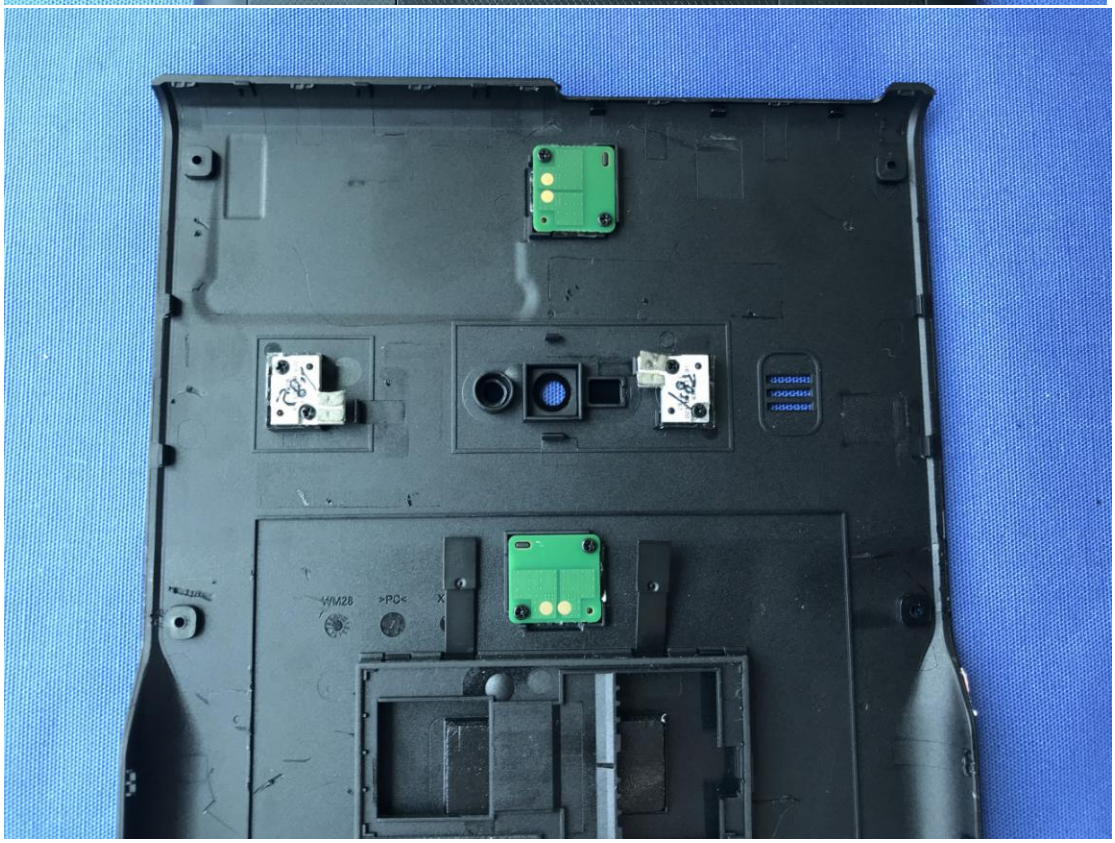
VM28
>PC<

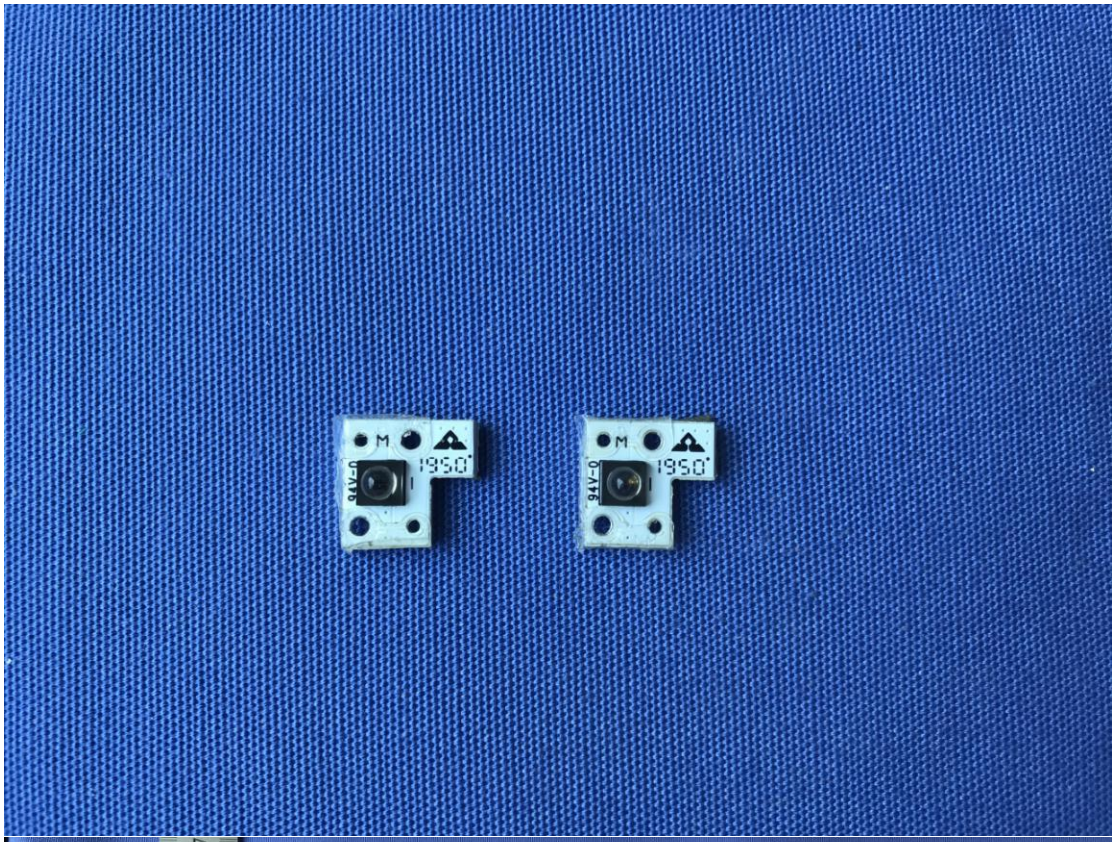
M
1950
M
1950

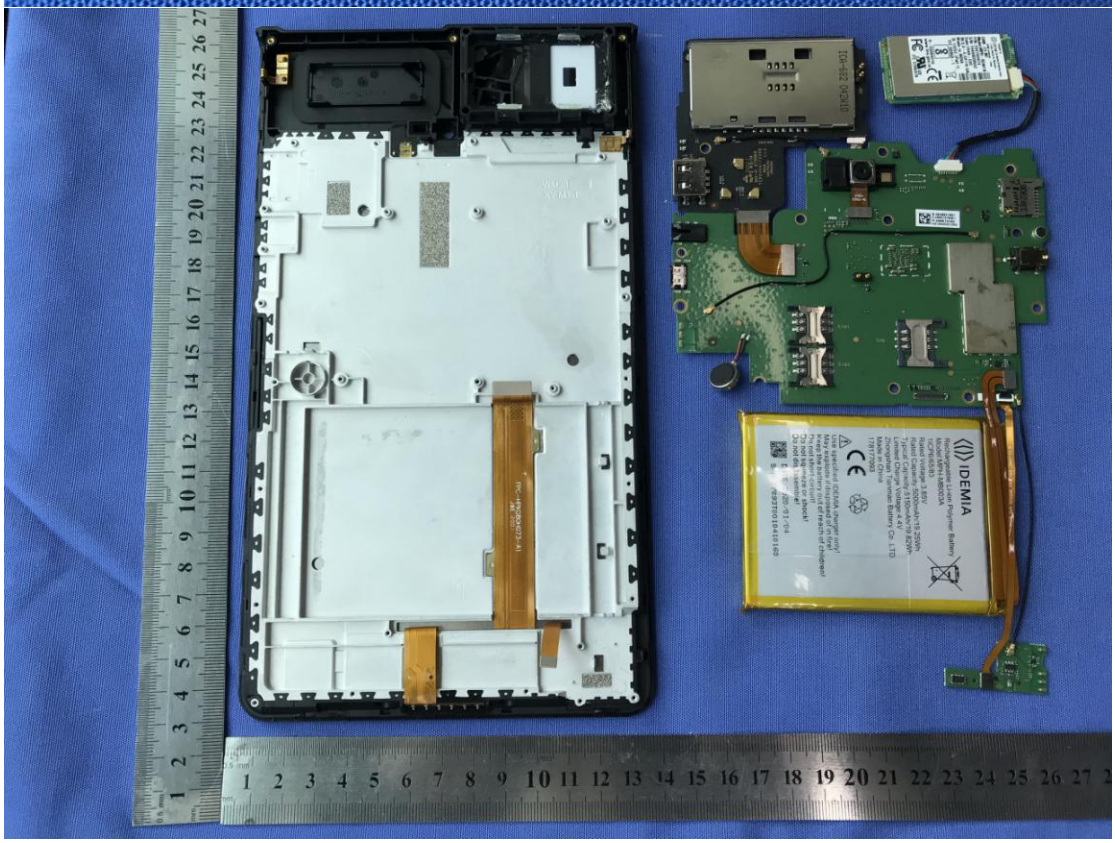
IDEMIA
Rechargeable Li-ion Polymer Battery
Model: 4000A3A
Rated Capacity: 5000mAh/19.25Wh
Typical Capacity: 5150mAh/19.82Wh
Rated Voltage: 3.85V
Shenzhen Tumbler Battery Co. LTD
Made in China
Use specified CEIDMA charger only
Keep the battery out of reach of children
Do not dispose of in fire
Do not dismantle
Do not expose to shock
Do not dip in water
Do not place in microwave
S/N: 2A3T01D4S160

Buddy Y2-044
IDEMIA
Rechargeable Li-ion Polymer Battery
Model:MPH-MB003A
1ICP6/65/83
Rated Voltage:3.85V
Rated Capacity:5000mAh/19.25Wh
Typical Capacity:5150mAh/19.82Wh
Limited Charge Voltage:4.4V
Zhongshan Tianmao Battery Co .LTD.
Made in China
178177093
Use specified IDEMIA charger only!
May explode if disposed of in fire!
Keep the battery out of reach of children!
Do not short-circuit!
Do not squeeze or shock!
Do not disassemble!
DATE: 2020/01/04
S/N: 77093T0010410160

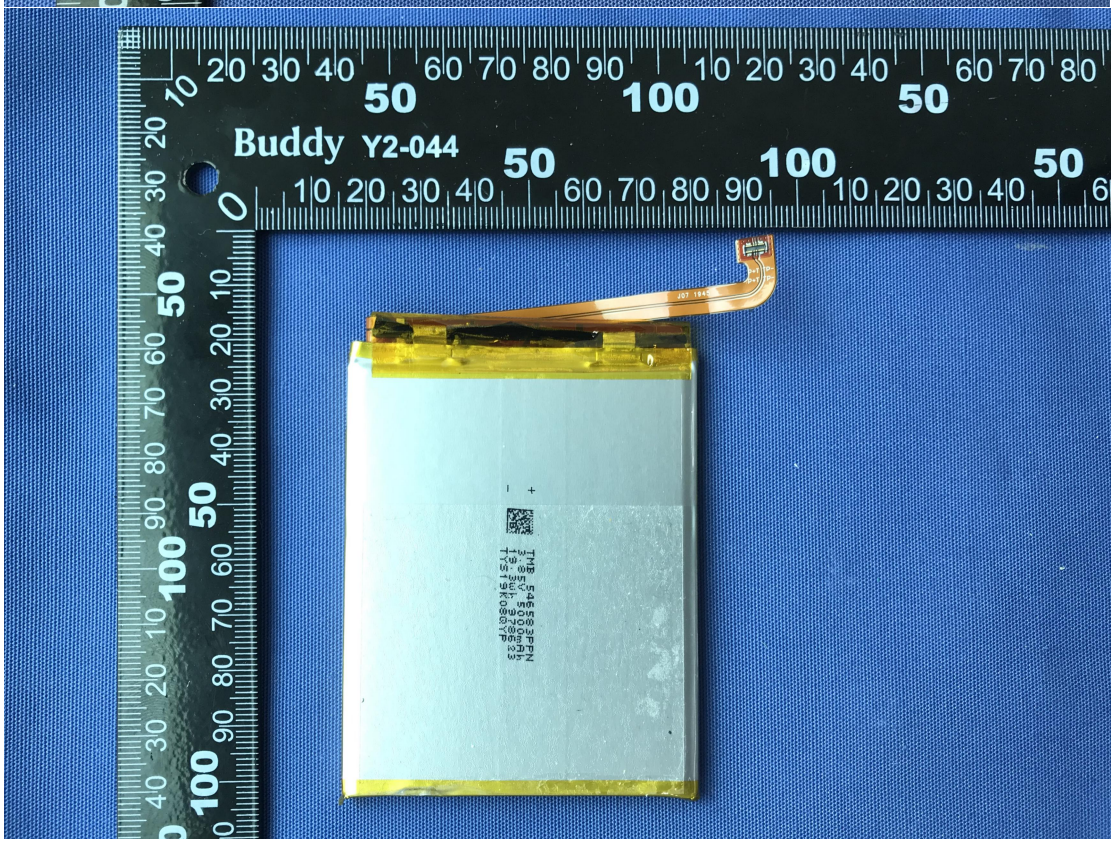
Buddy Y2-044

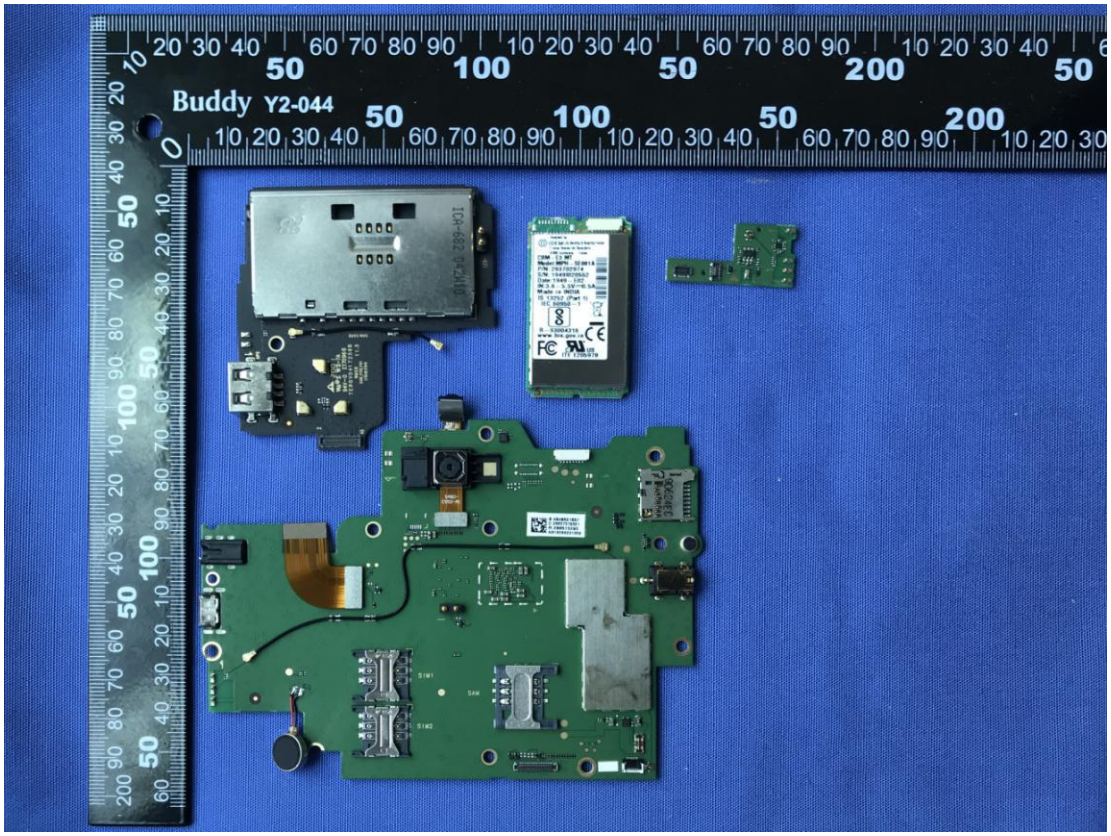
Buddy Y2-044

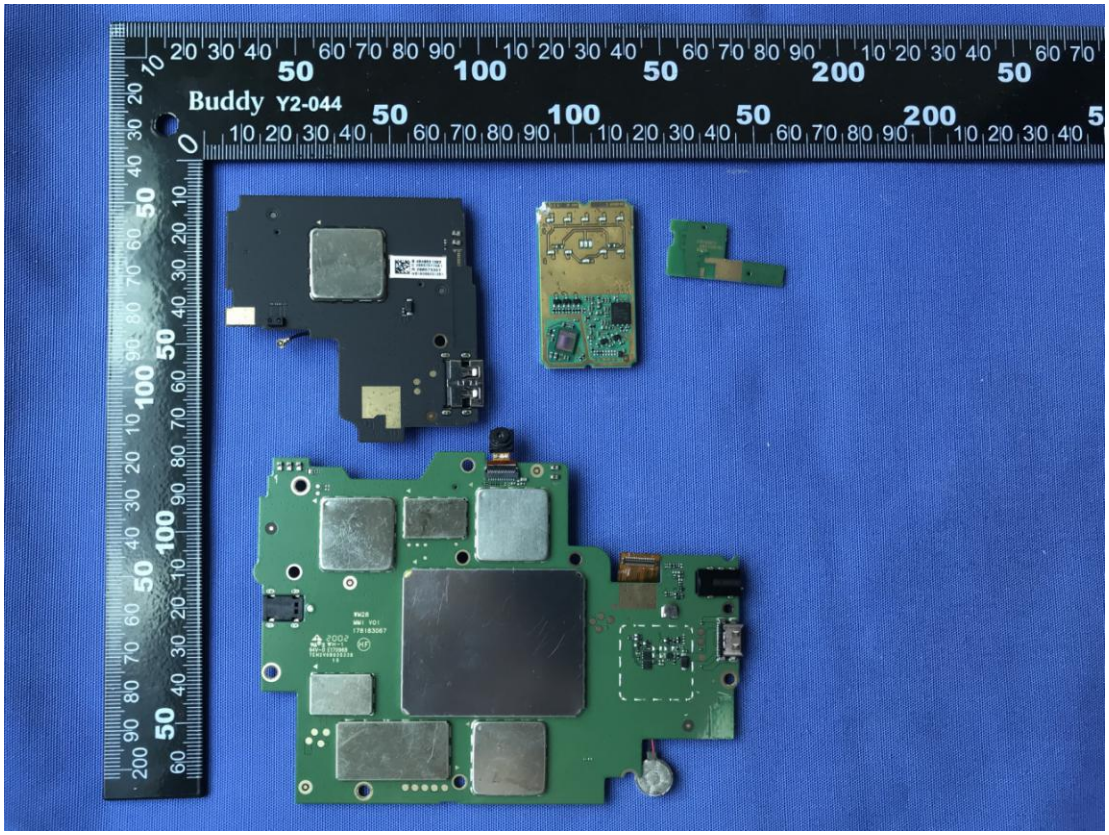
Buddy Y2-044