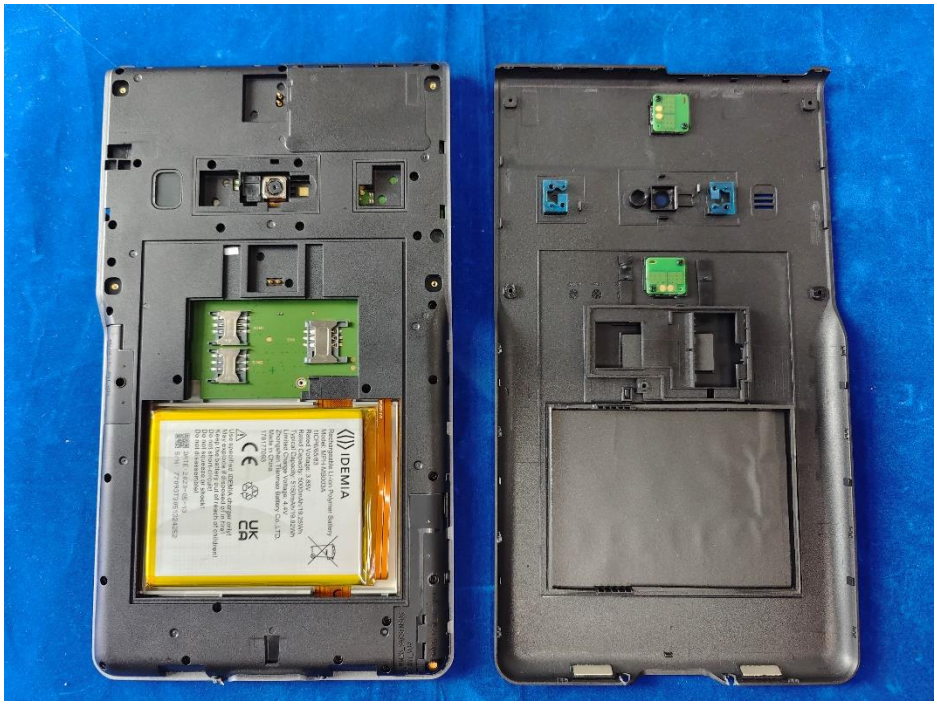
IDEMIA
Rechargeable Li-ion Polymer Battery
Model: BPH-14800GA
Rated Voltage: 3.85V
Rated Capacity: 3.550Ah/13.67Wh
Typical Capacity: 3.650Ah/14.05Wh
Limited Charge Voltage: 4.4V
Rechargeable Li-ion Polymer Battery Co.,LTD.
Made in China
17/01/2022
Use specified IDEMIA charger only
Very exquisite if disposed of in fire
Do not short-circuit
Do not dismantle/cut
Do not crush/puncture
Do not disassemble!
MTE 2022-06-13
S/N: 77YK01T06-1524252
UK CA
CE

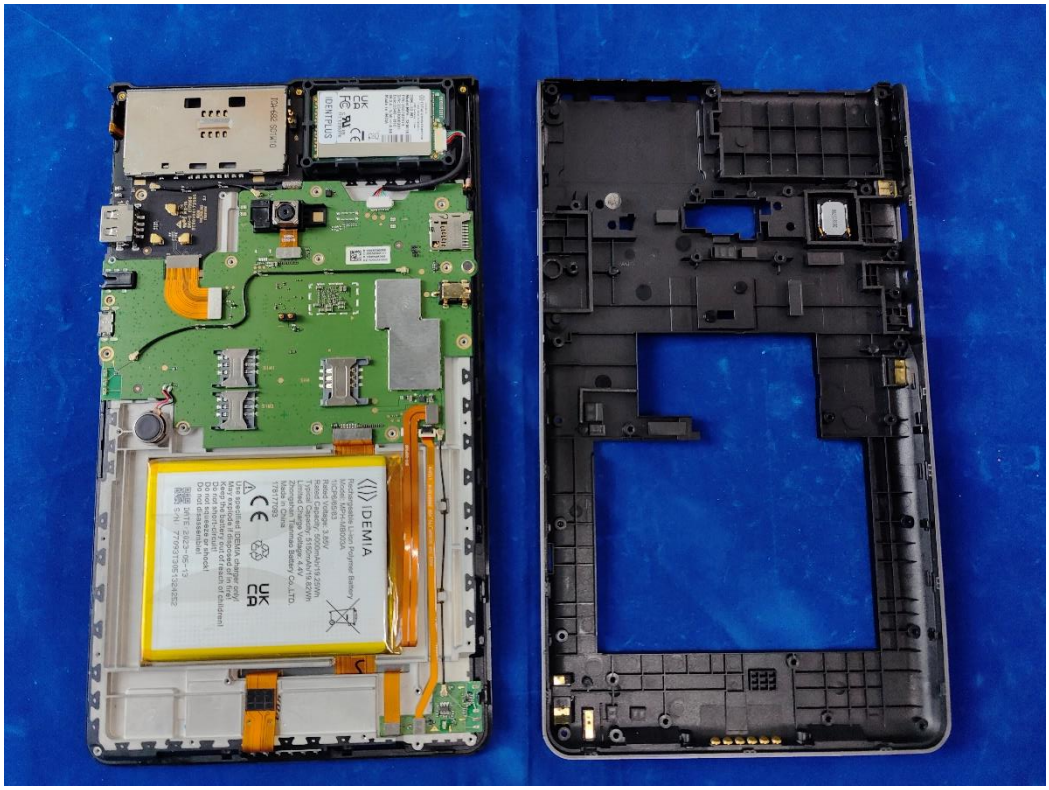
IDEMIA
Rechargeable Li-ion Polymer Battery
Model: BPH-14800GA
Rated Voltage: 3.85V
Rated Capacity: 3.550Ah/13.67Wh
Typical Capacity: 3.650Ah/14.05Wh
Limited Charge Voltage: 4.4V
Rechargeable Li-ion Polymer Battery Co.,LTD.
Made in China
17/01/2022
Use specified IDEMIA charger only
Very exquisite if disposed of in fire
Do not short-circuit
Do not crush/puncture
Do not disassemble!
MTE 2022-06-13
S/N: 77YK01T06-1524252
UK CA
CE
IDENTPLUS
T2+SIM2 SD SIM1

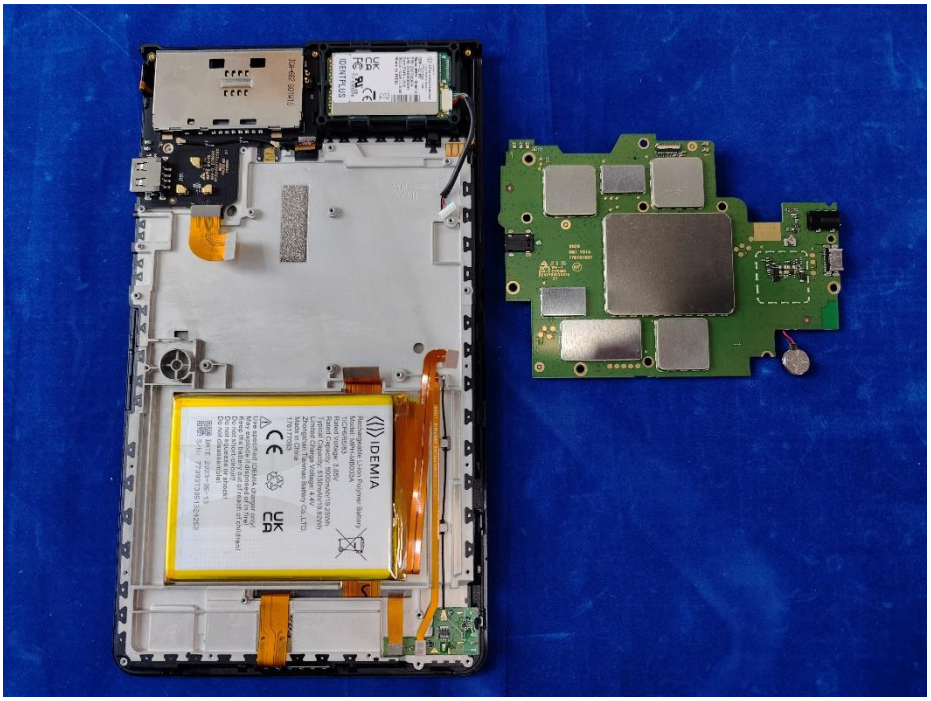
IDEMIA
Rechargeable Li-ion Polymer Battery
Model: GPH-L48D03A
Rated Voltage: 3.85V
Rated Capacity: 5550mAh/21.32Wh
Typical Capacity: 5700mAh/21.92Wh
Charge Limit Voltage: 4.4V
Zhongshan Tianyu Energy Battery Co.,LTD.
Made in China
UK
CA
Use specified QB48A charger only.
Do not short circuit battery.
Keep the battery out of reach of children.
Do not dispose of in fire.
Do not dismantle or crush.
Do not puncture or shock!
Do not expose to water.
Do not overheat.
Date: 2021-06-15
S/N: 7799319511924250
IDENTPLUS

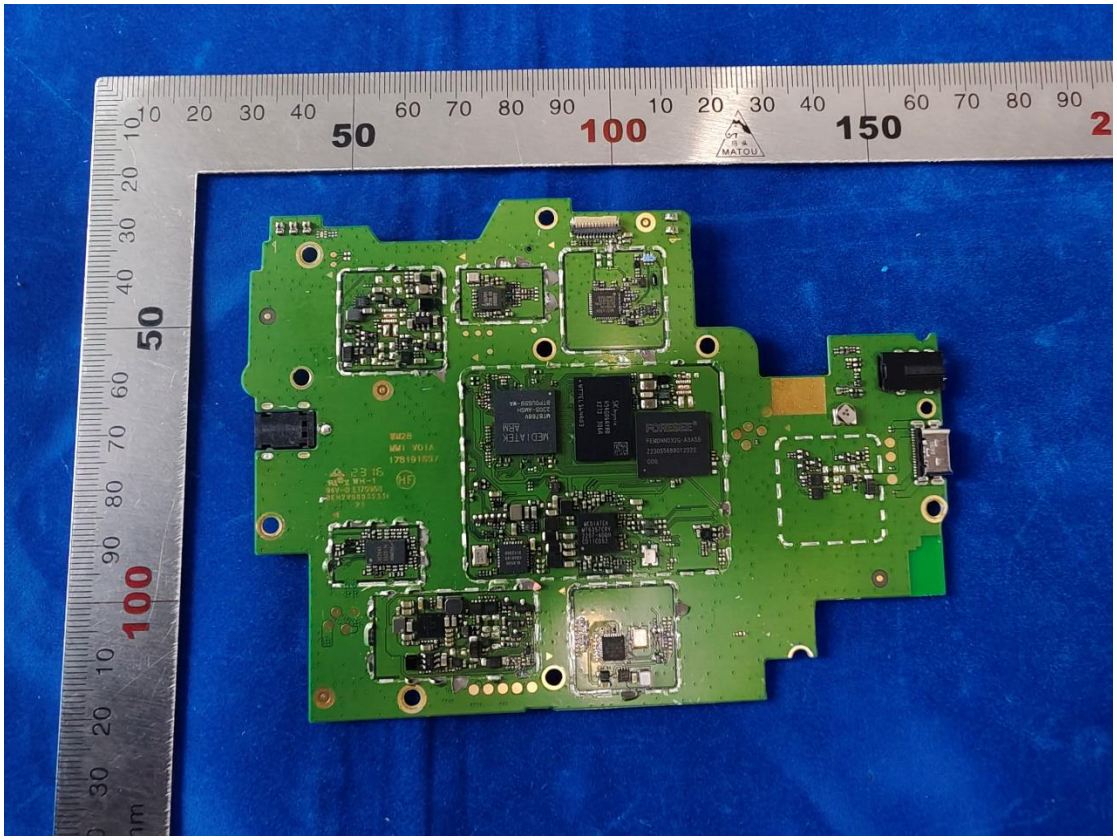
MATOU
MEDIATEK
POWER

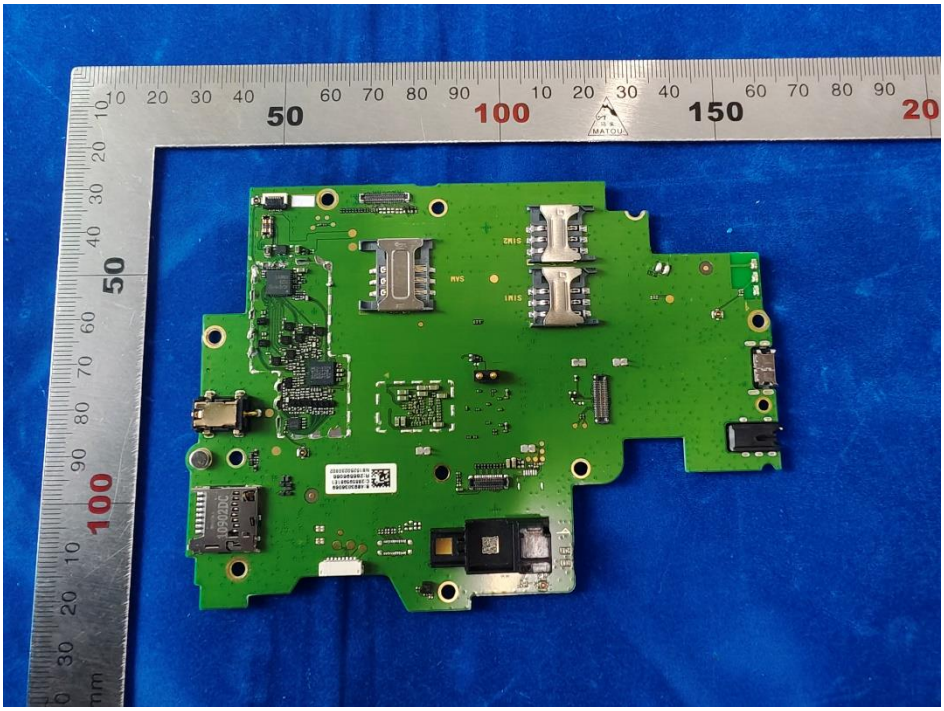
SIM2
SIM1
MVS
MATOU