PHOTOGRAPHS OF THE EUT

LANIX.
Teléfono Celular
Modelo:Ilium M9
Entrada: 3,85V
FCC ID: ZC4M9
IMEI: 356594090001191
NOM
NYCE
HECHO EN CHINA
LANIX.
BATERÍA RECARGABLE DE POLÍMERO LITIO
Modelo: Ilium M9-BAT
3,85V 3000mAh(11,55Wh)
Voltaje de carga:4.4V
1ICP4/60/74
Precauciones:
• Usar el adaptador ca/cc suministrado para un desempeño óptimo de la batería.
• No almacenarla o exponerla a temperaturas mayores a 55°C (131°F).
• No intentar desarmarla.
• No exponerla al fuego.
• No unir las terminales porque puede generar un Cortocircuito.
• Debe ser reciclada adecuadamente.
NOM
NYCE
HECHO EN CHINA

LANIX.
Teléfono Celular
Modelo:Ilium M9
Entrada: 3,85V
FCC ID: ZC4M9
IMEI: 356594090001191
NOM
NYCE
HECHO EN CHINA

LANIX.
Teléfono Celular
Modelo:Ilium M9
FCC ID: ZC4M9
IMEI: 356594090001191
NOM
NYCE
HECHO EN CHINA

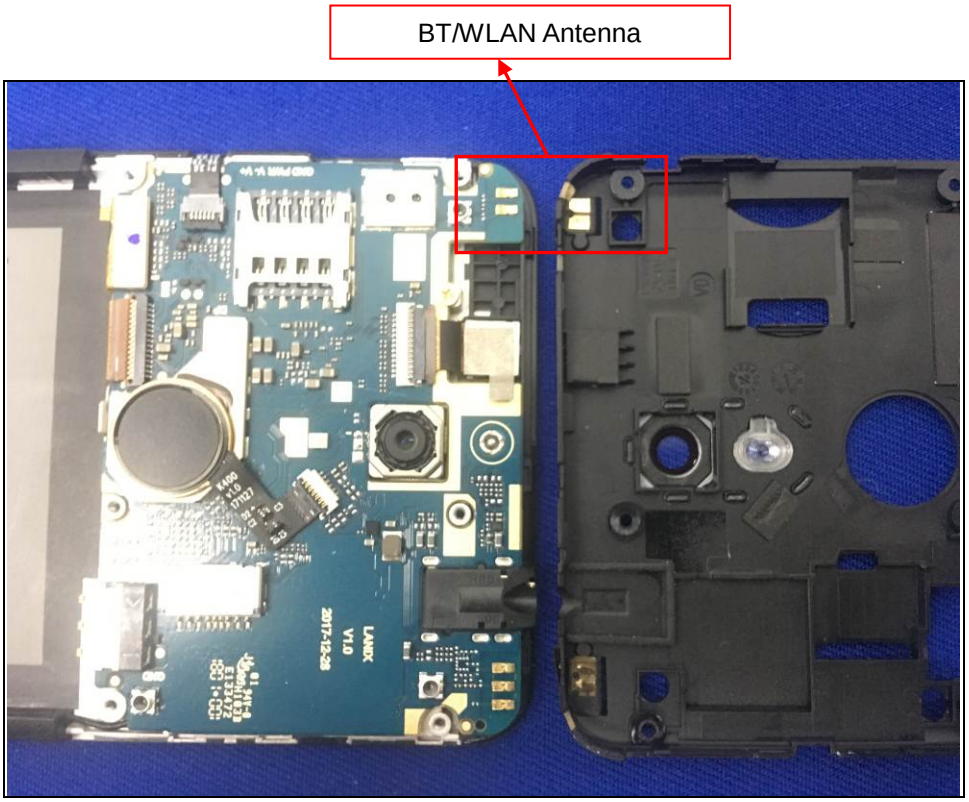
BT/WLAN Antenna

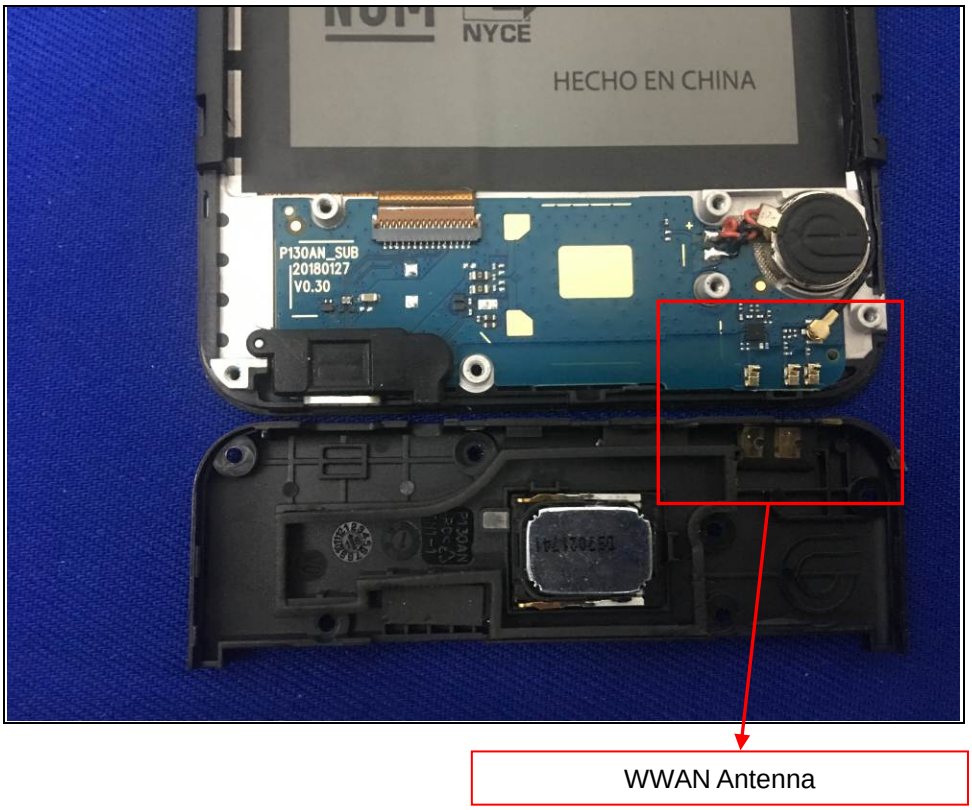
NYCE
HECHO EN CHINA
P130AN_SUB
20180127
V0.30
WWAN Antenna

LANIX
IMEI: 356694090001191
NOM
NYCE
HECHO EN CHINA

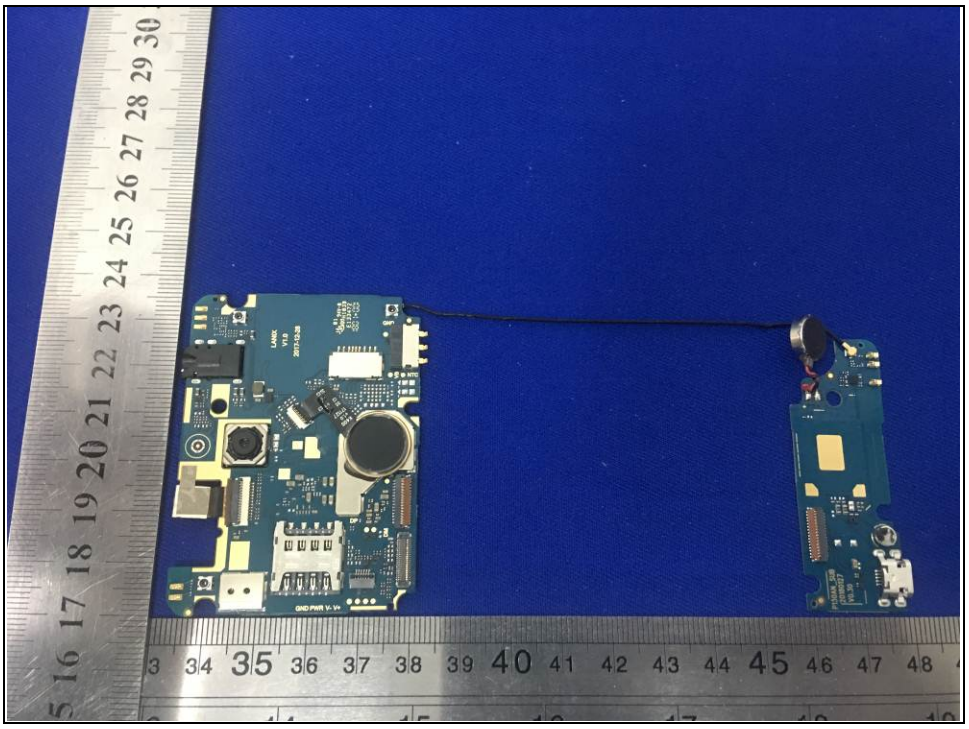

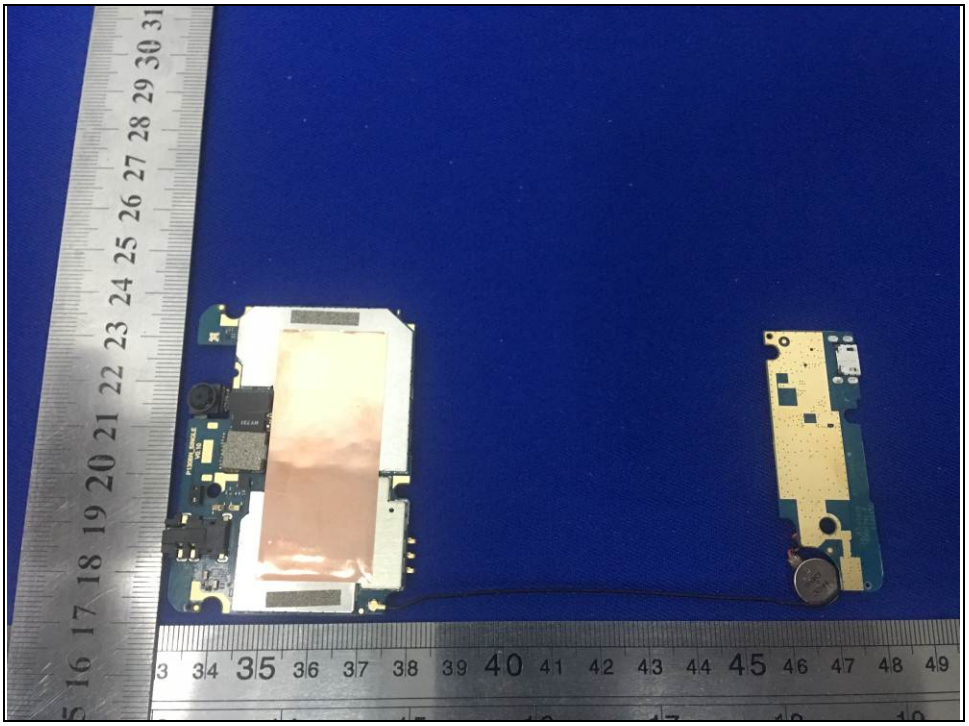

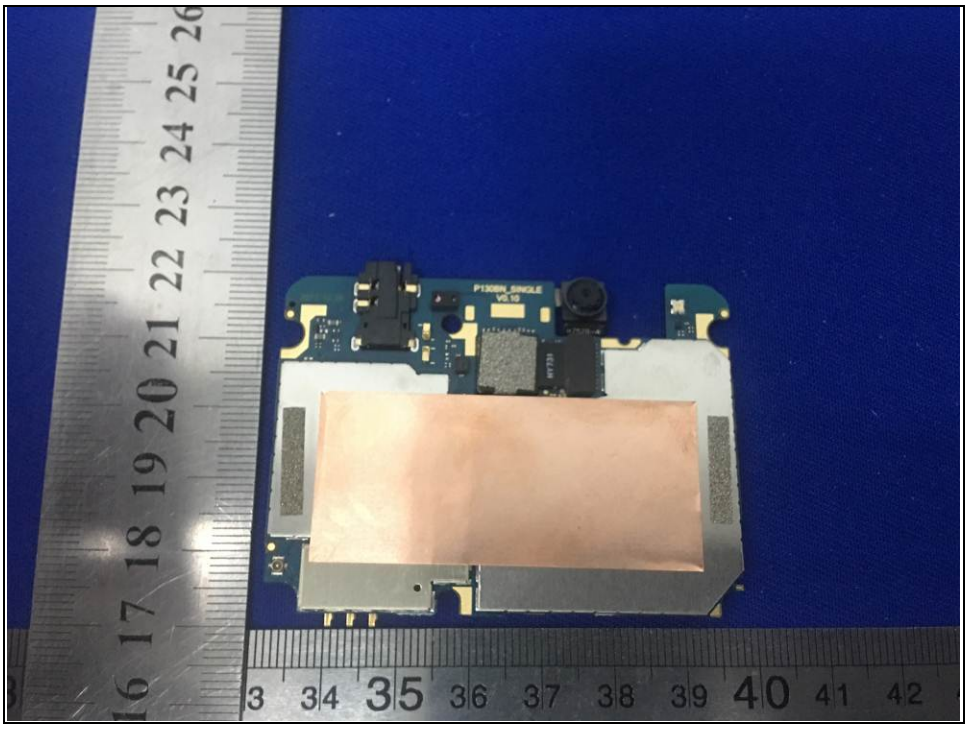

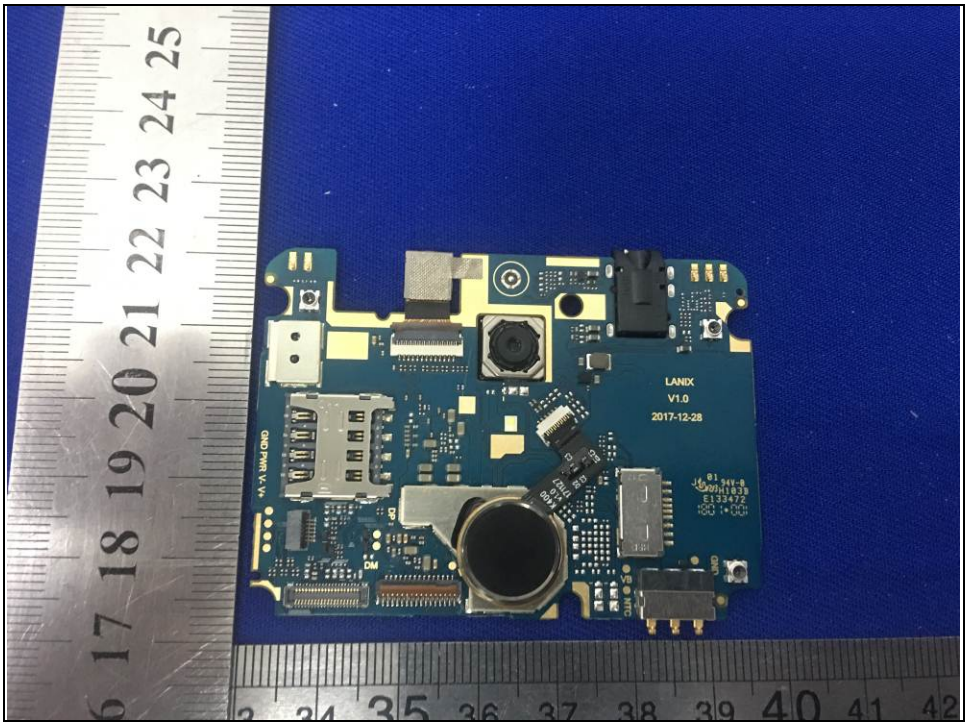

BV 7Layers Communications Technology (Shenzhen) Co. Ltd

No.B102, Dazu Chuangxin Mansion, North of Beihuan Avenue, North Area, Hi-Tech Industrial Park, Nanshan District, Shenzhen51800, China

Tel: +86 755 8869 6566
Fax: +86 755 8869 6577
Email: customerservice.dg@cn.bureauveritas.com

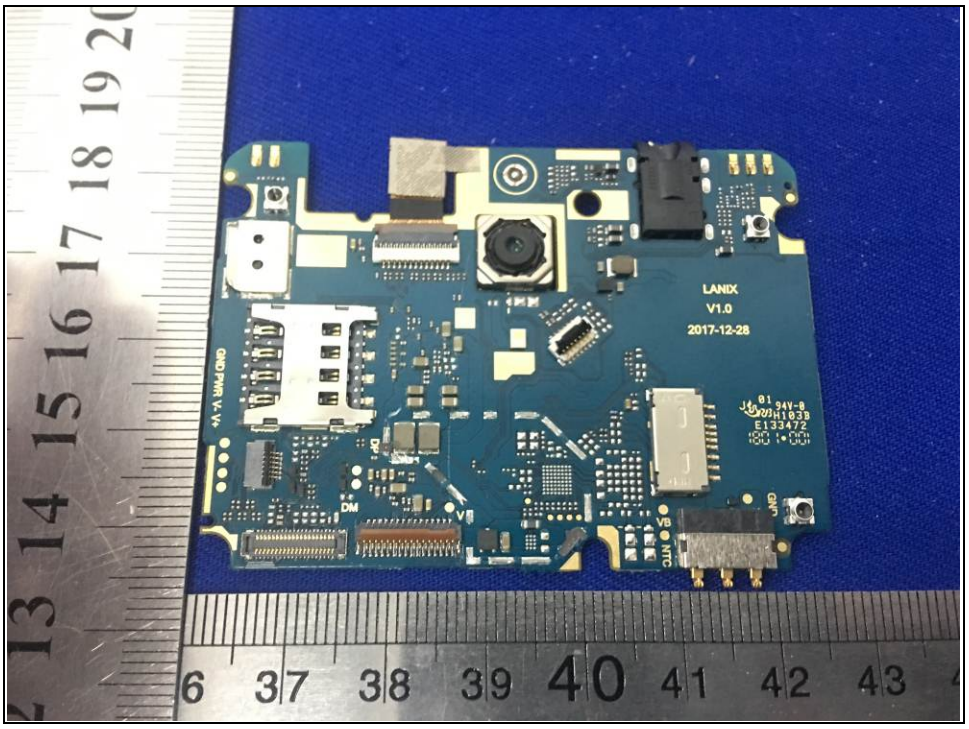
LANIX
V1.0
2017-12-28

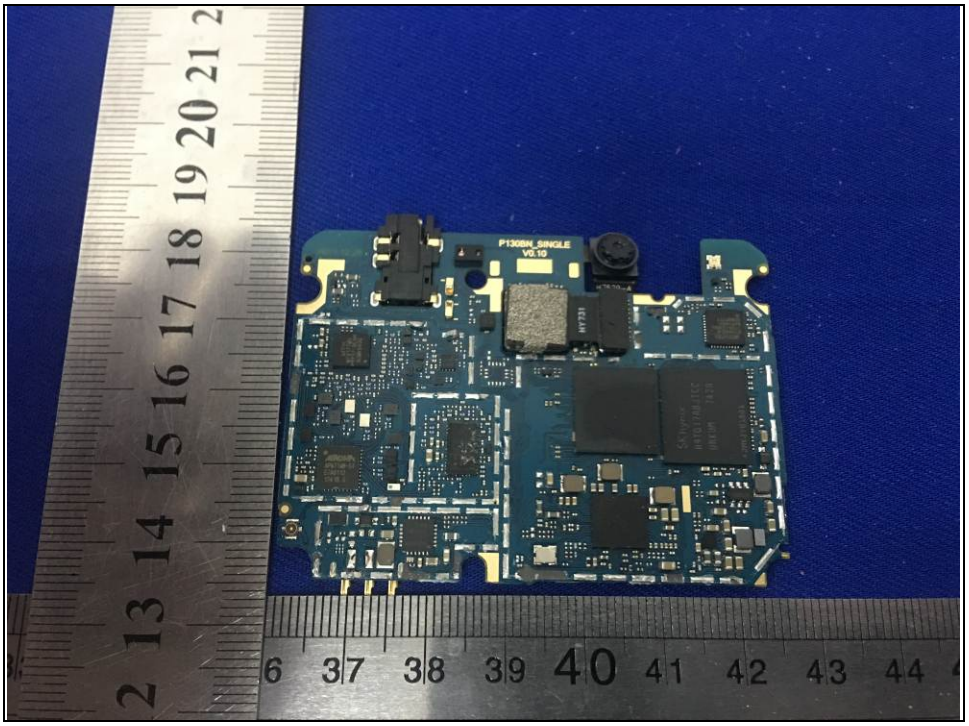

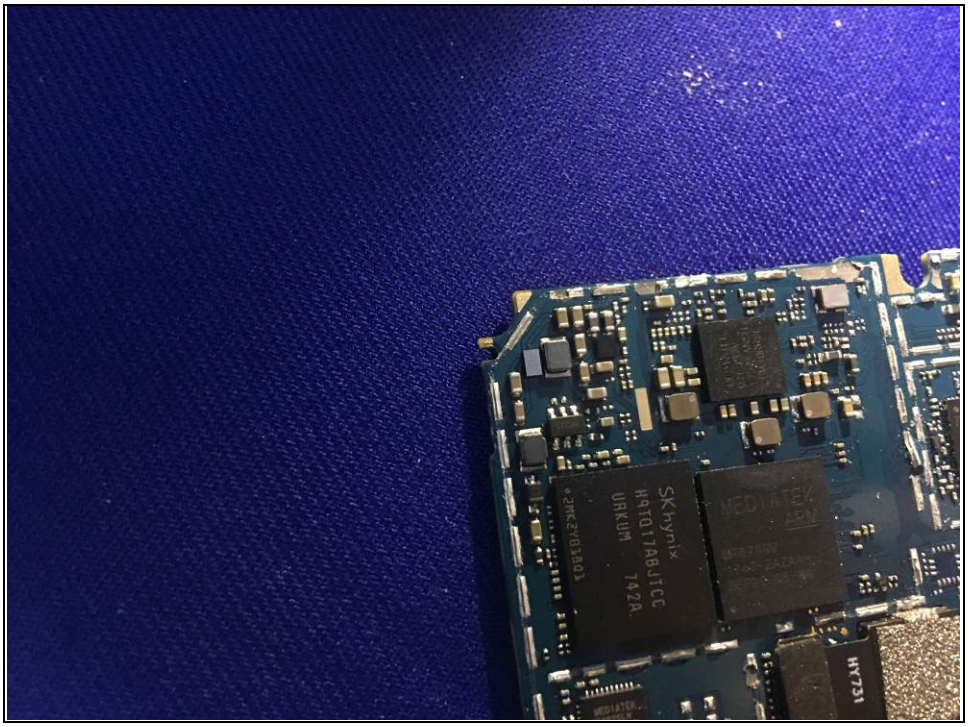
SKhynix
H9TQ17ABJTCC
URKUM
742A
HY731

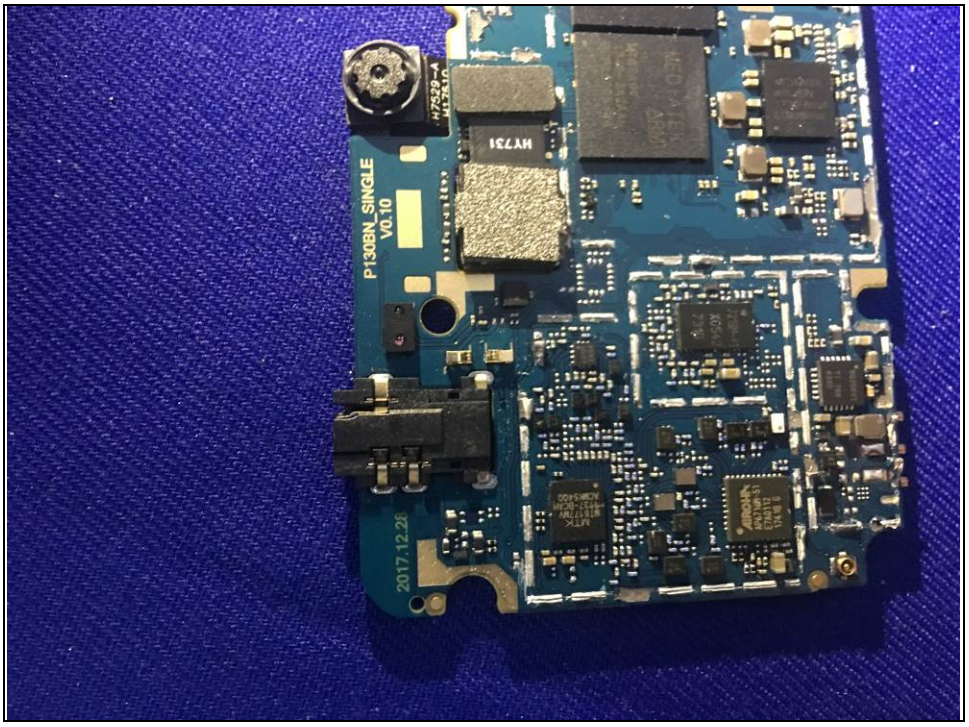
P130BN_SINGLE
V0.10
2017.12.26
HY731

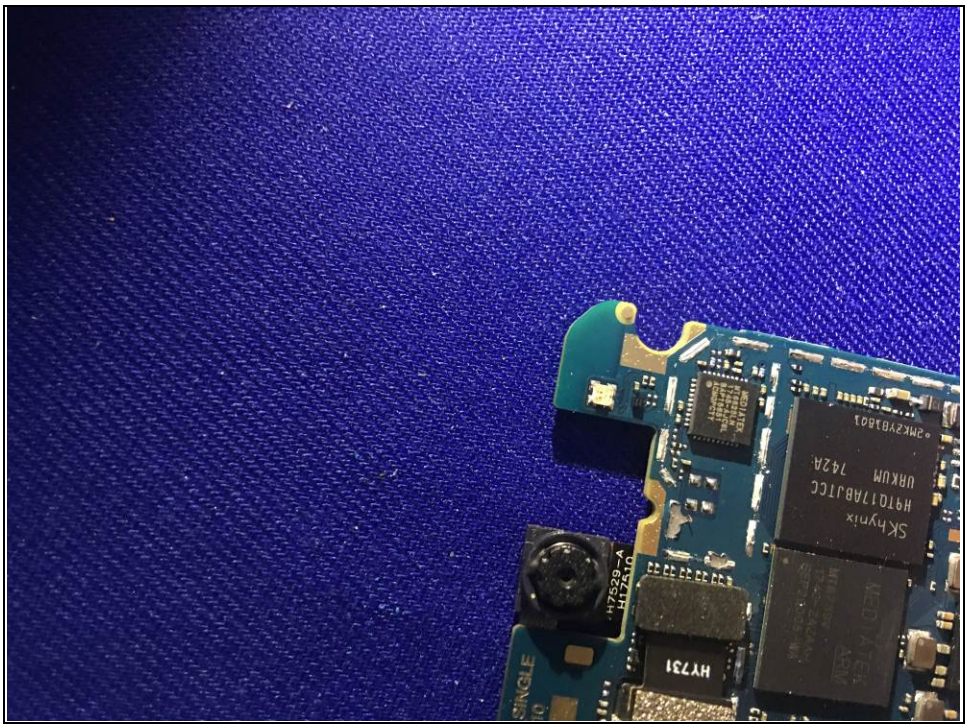
SKhynix
H9TQ17ABJTCC
URKUM 742A
HY731

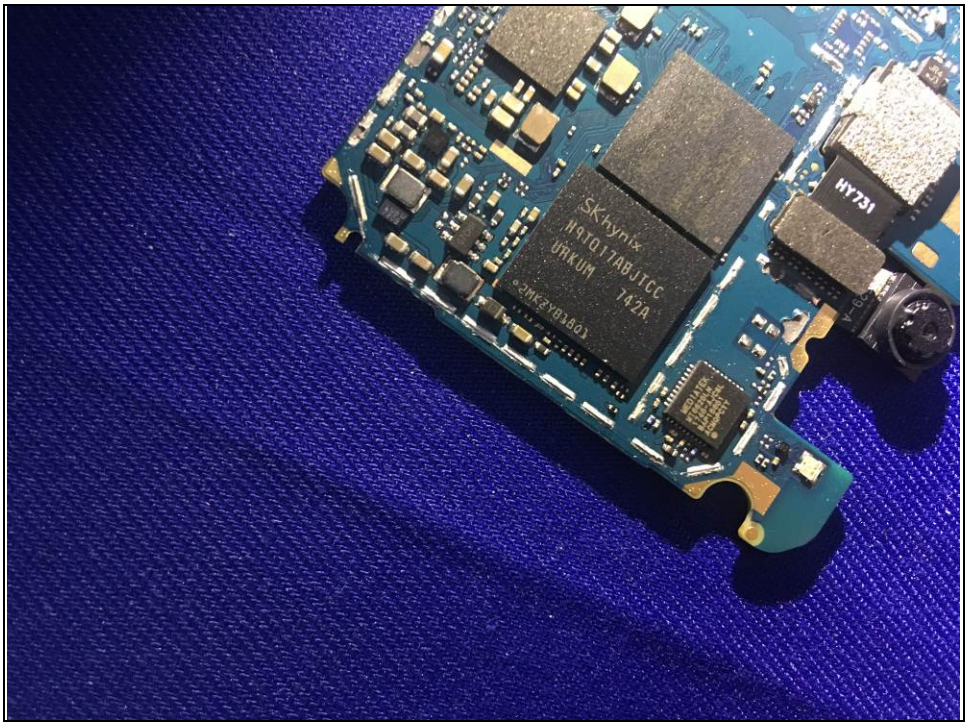
SKhynix
H9TQ17ABJTCC
URKUM 742A
HY731

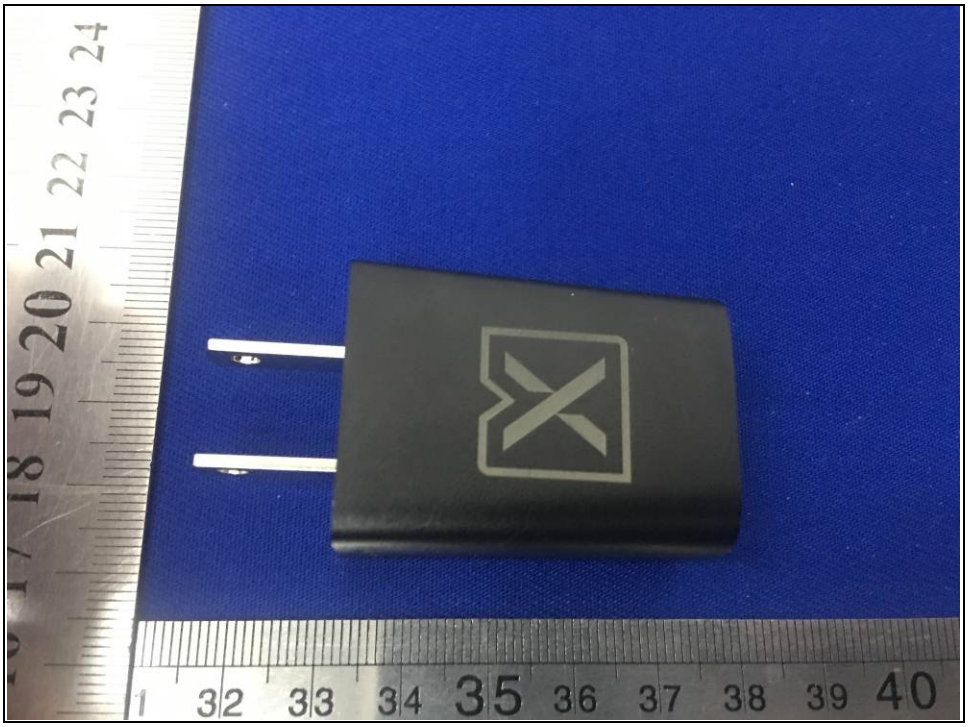

AAG7GDG002595

LANIX
BATERÍA RECARGABLE DE POLÍMERO LITIO
Modelo: Ilium M9-BAT
3,85V ⎓ 3000mAh(11,55Wh)
Voltaje de carga:4.4V
1ICP4/60/74
Precauciones:
• Usar el adaptador ca/cc suministrado para un desempeño óptimo de la batería.
• No almacenarla o exponerla a temperaturas mayores a 55°C (131°F).
• No intentar desarmarla.
• No exponerla al fuego.
• No unir las terminales porque puede generar un Cortocircuito.
• Debe ser reciclada adecuadamente.
NOM
NYCE
HECHO EN CHINA