Ilium W250
User Manual

Content

Get Started **3**
Insert SIM card 3
Insert Memory card 3
Charge the Battery or Connect to a Computer 4
Keys and Parts **5**
Lock and Unlock the Screen **6**
Make it yours **7**
Add more icons to Home Screen **8**
Adding icons to home screen 8
Rearranging or removing icons on your Home screen 8
Enter Application screen **9**
Open and Switch Applications 9
Switch to Recently Used Application 10
Make a Call **11**
Call Log **12**
Reject a Call by Sending a Busy Message **13**
Add a Contact **14**
Send and Receive Message(s) **15**
Browse the Web **18**
Download Applications From Store **20**
Maintenance & Safety **21**
bluetooth **22**

Get Started

Insert SIM card

To insert SIM card:

1. Switch off the mobile phone and remove the rear cover and battery.

2. Insert the SIM card correctly in the card slot (See figure below)

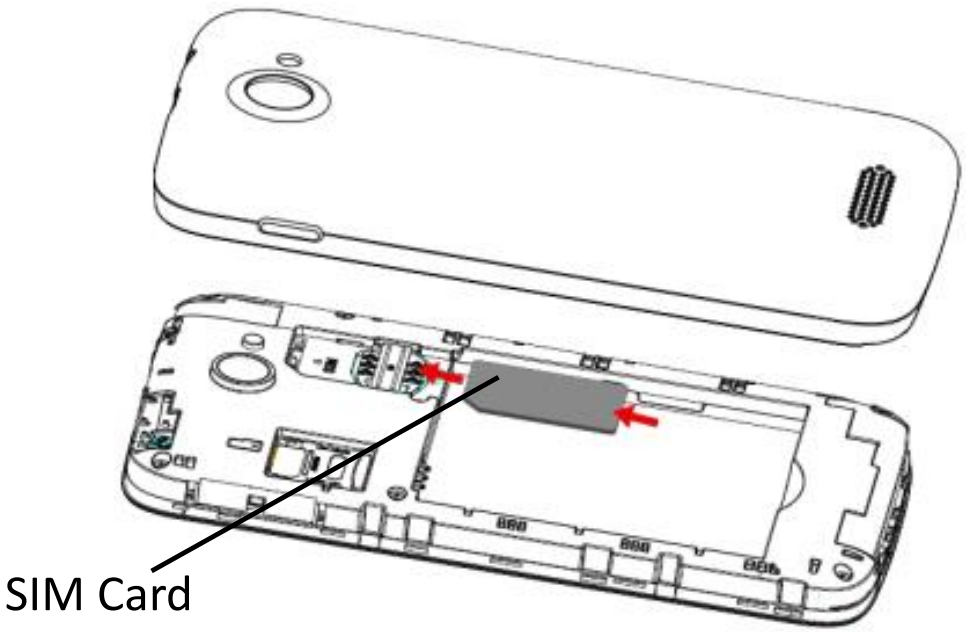

3. Finally insert the battery and replace the rear cover of the mobile phone.

Insert Memory card

1. Power off the mobile phone and remove the rear cover and battery.

2. Insert the Micro SD card into the slot.

3. Finally insert the battery and the rear cover of the mobile phone.

Note: After user inserts the Micro SD card into the slot, you must reboot the mobile phone; otherwise the mobile phone will not

identify the Micro SD card.

Use only compatible memory cards for use with this device. Incompatible memory cards may damage the card or the device and corrupt the data stored in the card.

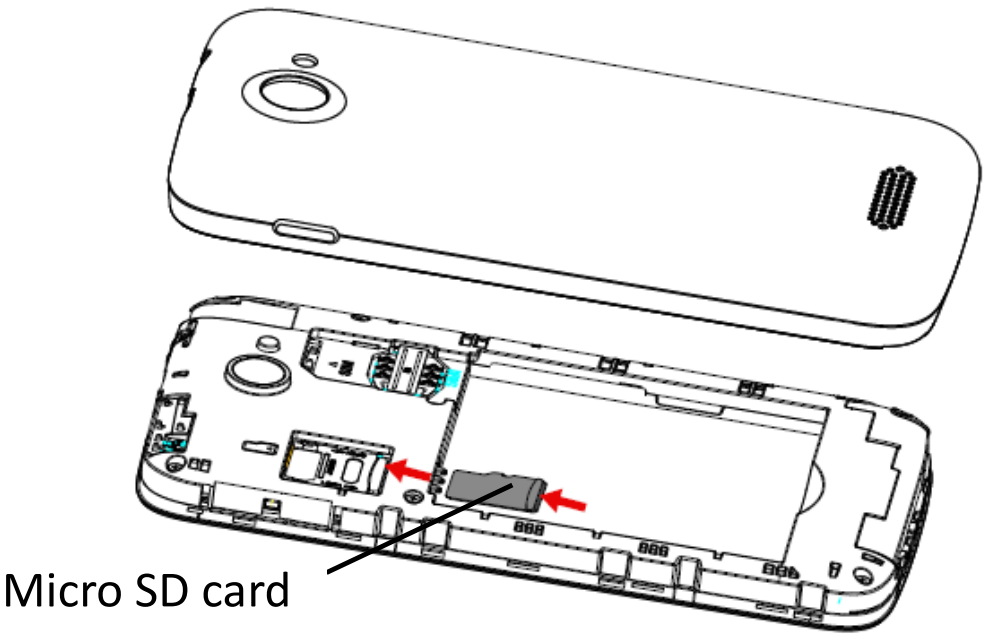

Charge the Battery or Connect to a Computer

You can charge your battery using the charger or connect the USB cable (supplied with this phone) to the computer.

Note: Please use the specific battery, otherwise it may cause explosion.

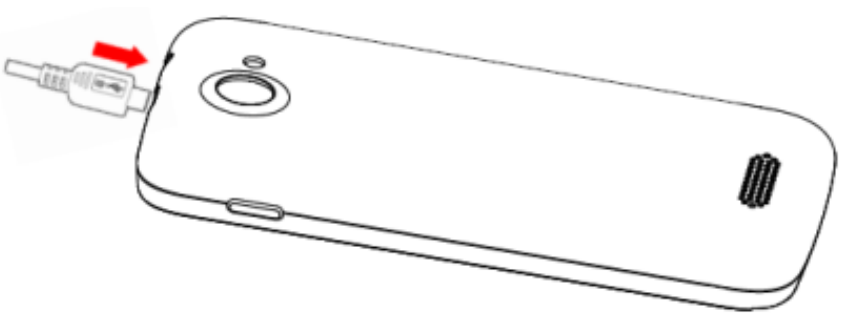

Keys and Parts

The smart phone supports 3G Card and gives you marvelous feelings to experience on Camera, Video recorder, FM radio, Music and Sound recorder. Let you install various APPs, games, and more (supports APK format) by downloading from Store.

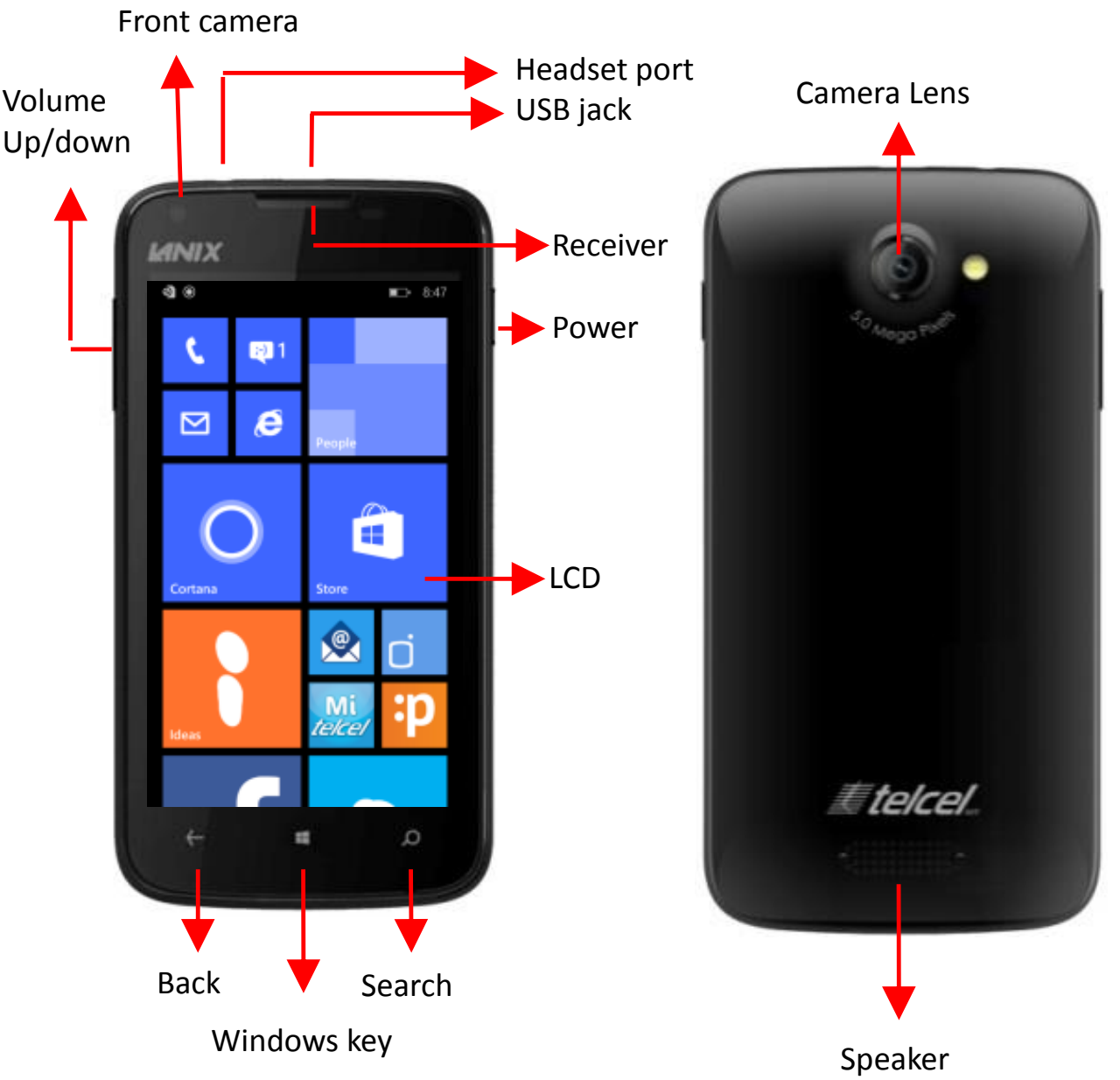

Lock and Unlock the Screen

Press power button to enter Sleep mode and meanwhile the screen will be locked; press power button again to wake up and then from down to up sliding screen.

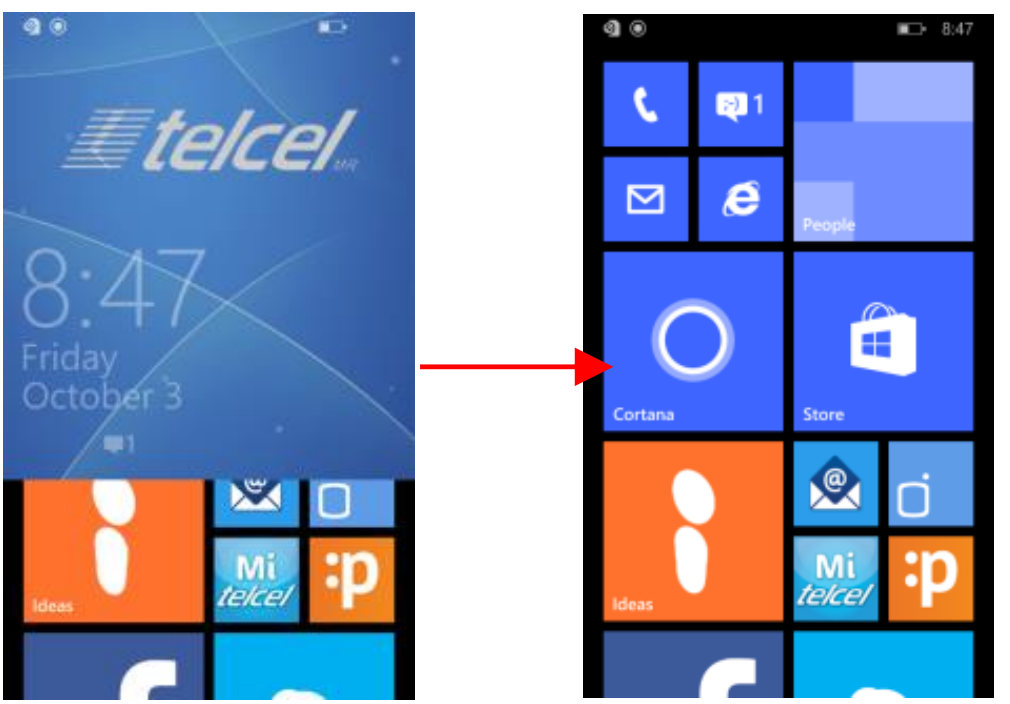

Make it yours

1) Home screen: It is your starting point to access all the features on your phone. It displays application icons.

2) Notification Bar: At the top of the screen, the Status bar displays the time, status, and notifications. If there is a new message, missed call or something in the notification bar, you can drag it down to open notification panel and click the desired one to have a view. When you finished, you can close it by dragging the panel up or pressing “Back”.

3) Application screen: Slide left the main screen, enter the application interface, shows all of the application.

Home screen

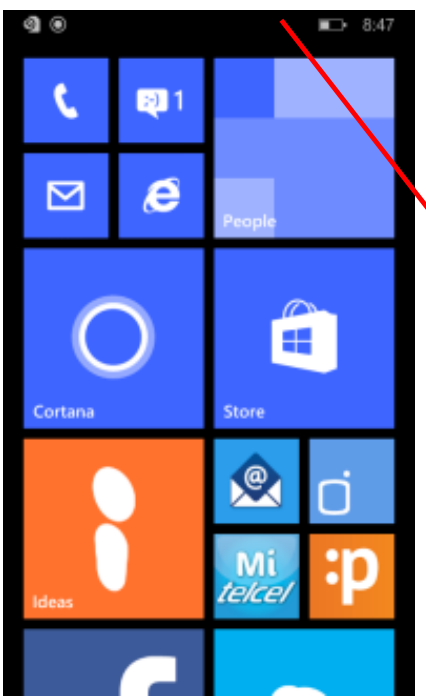

Notification Bar

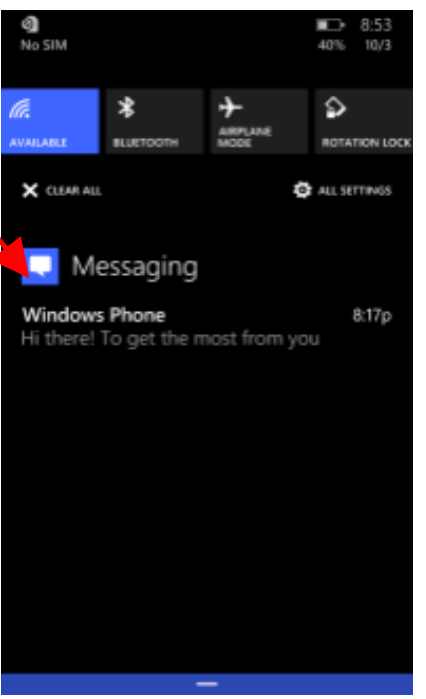

Application screen

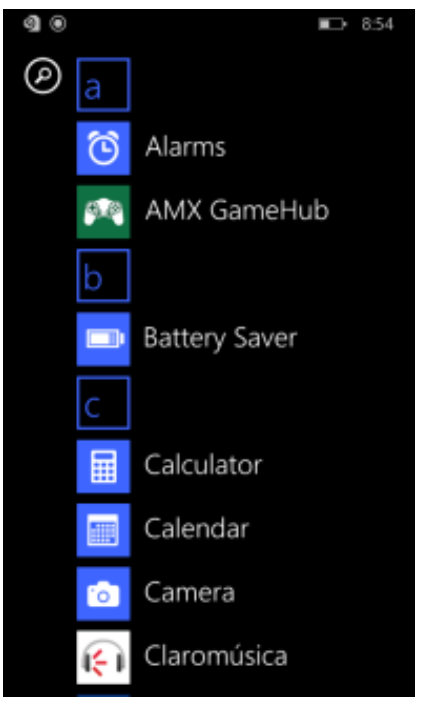

Add more icons to Home Screen

Adding icons to home screen

Enter Application interface and long press and hold an application till appear the options menu, and then select pin to start, application will appear in the main screen at the bottom.

Rearranging or removing icons on your Home screen

a). Long press and hold the icon you want to move. Until the icon bigger. Drag the icon to a new location on the screen. b）. Press and hold on an icon till the icon bigger, then click on the upper right corner of the icon, the application will removed.

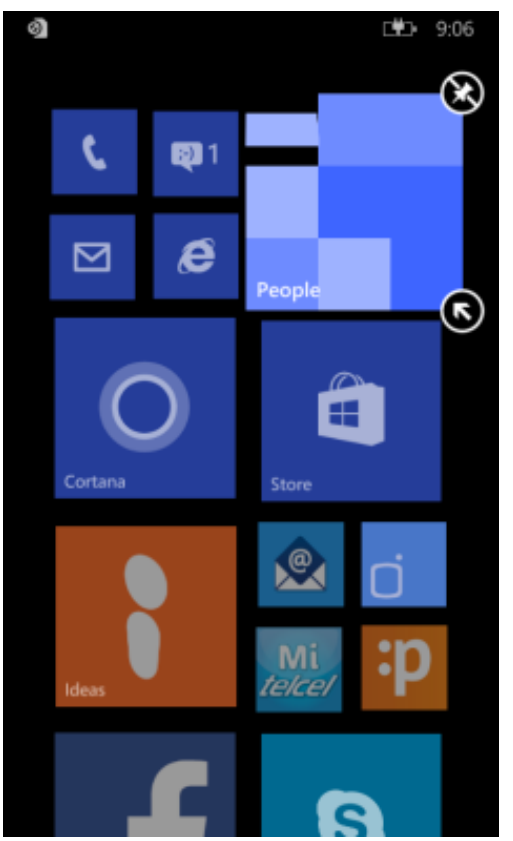

Enter Application screen

Open and Switch Applications

The Launcher holds icons for all of the applications on your phone, including any application that you downloaded from Store or other sources. On the Home screen, scroll left the home screen, enter the application interface.

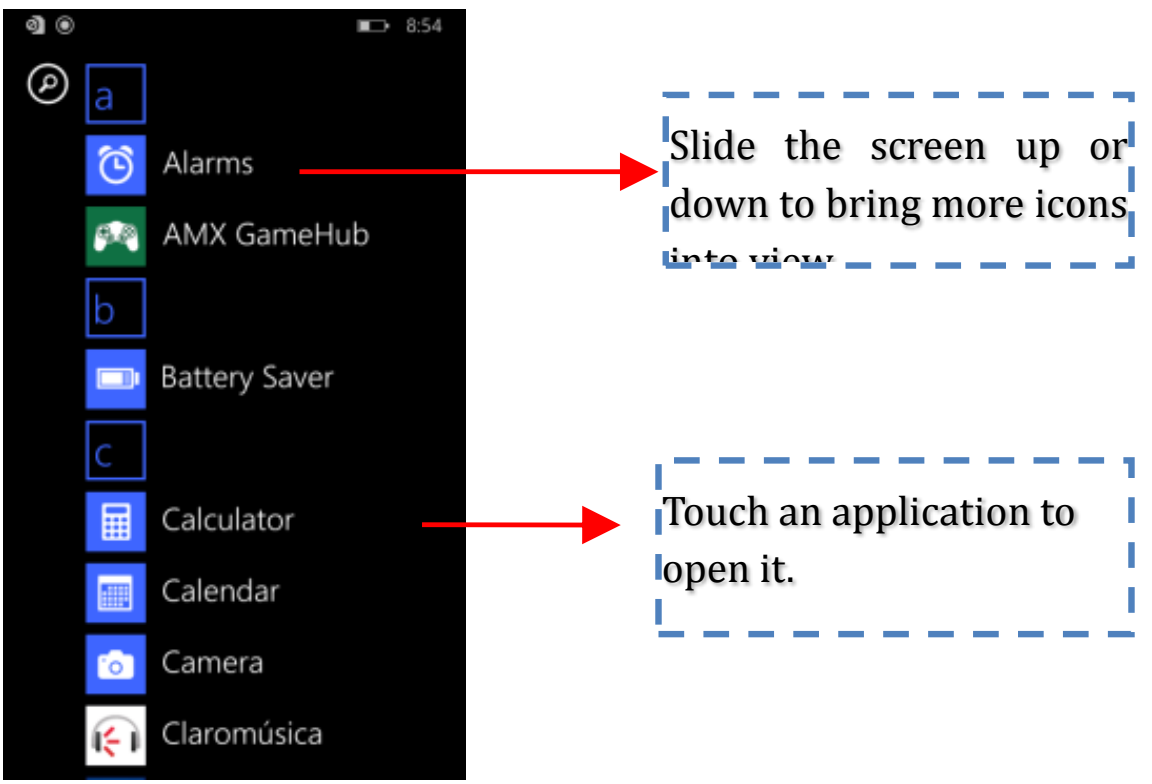

Press Windows icon or Back icon to close the Application screen.

Switch to Recently Used Application

Press and hold the Back icon for a few seconds.

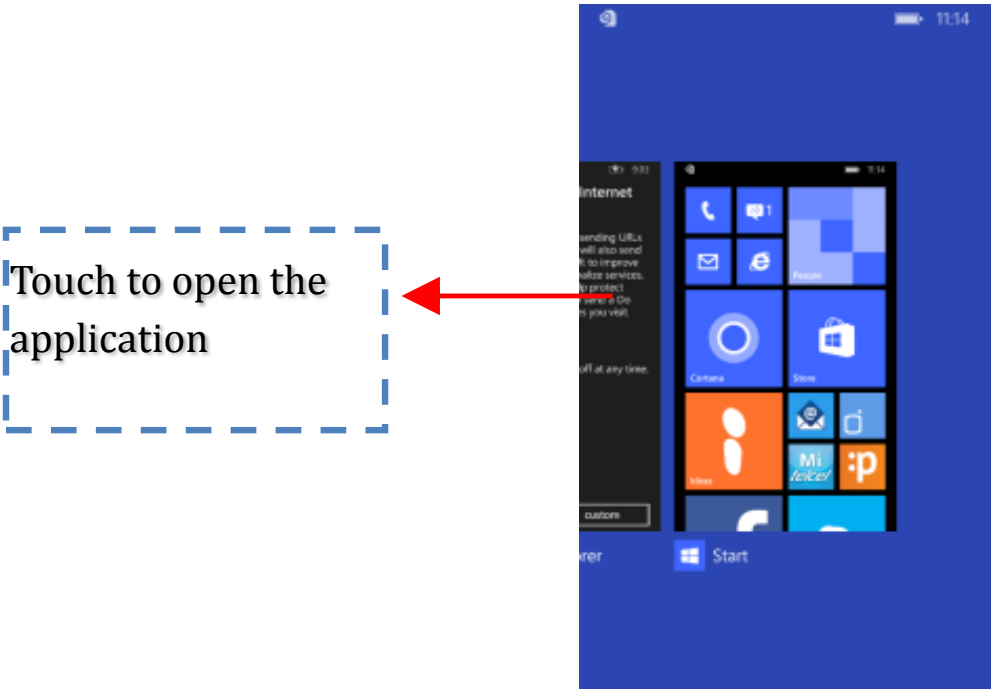

Make a Call

On the start screen choose Phone icon and enter a complete phone number to make a call.

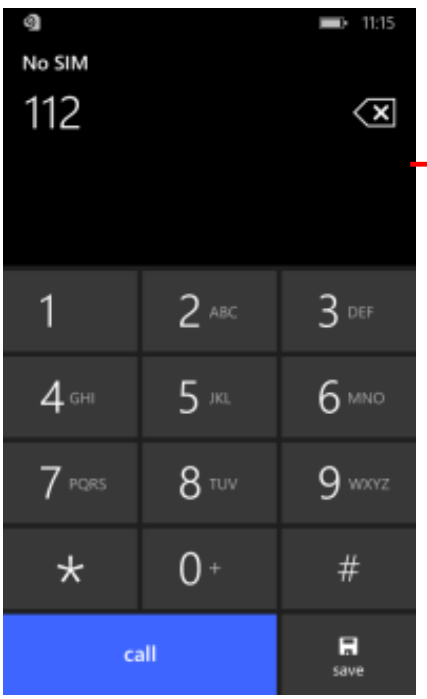

Make a call

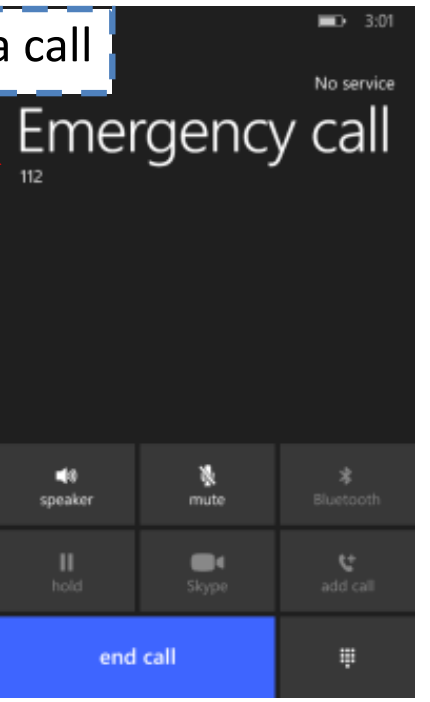

Slide the screen to right

Click the icon

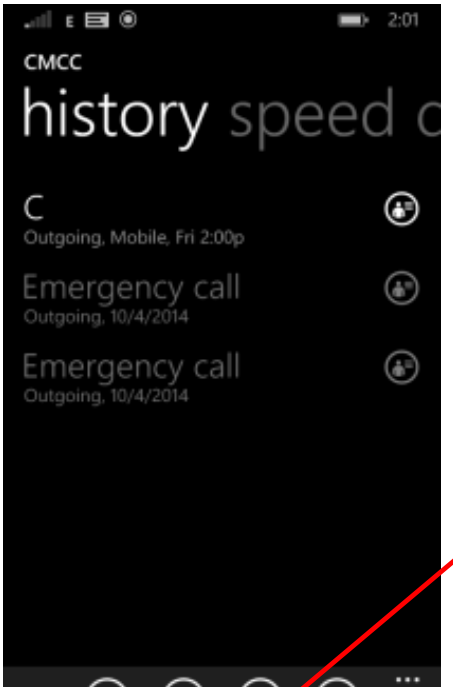

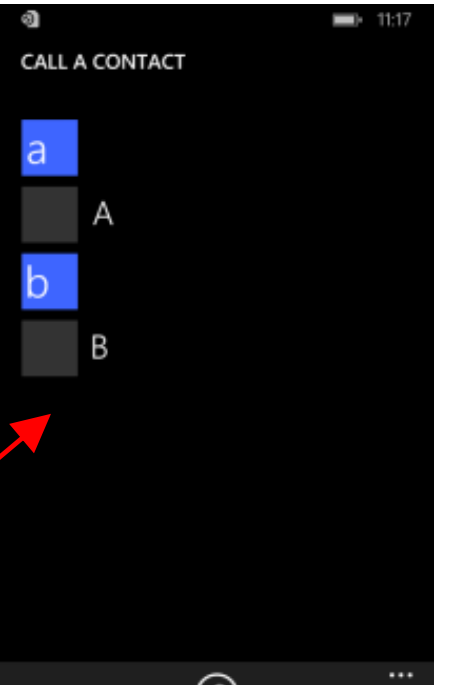

Call Log

In call log options, you can Make a call, add new contact and send message etc.

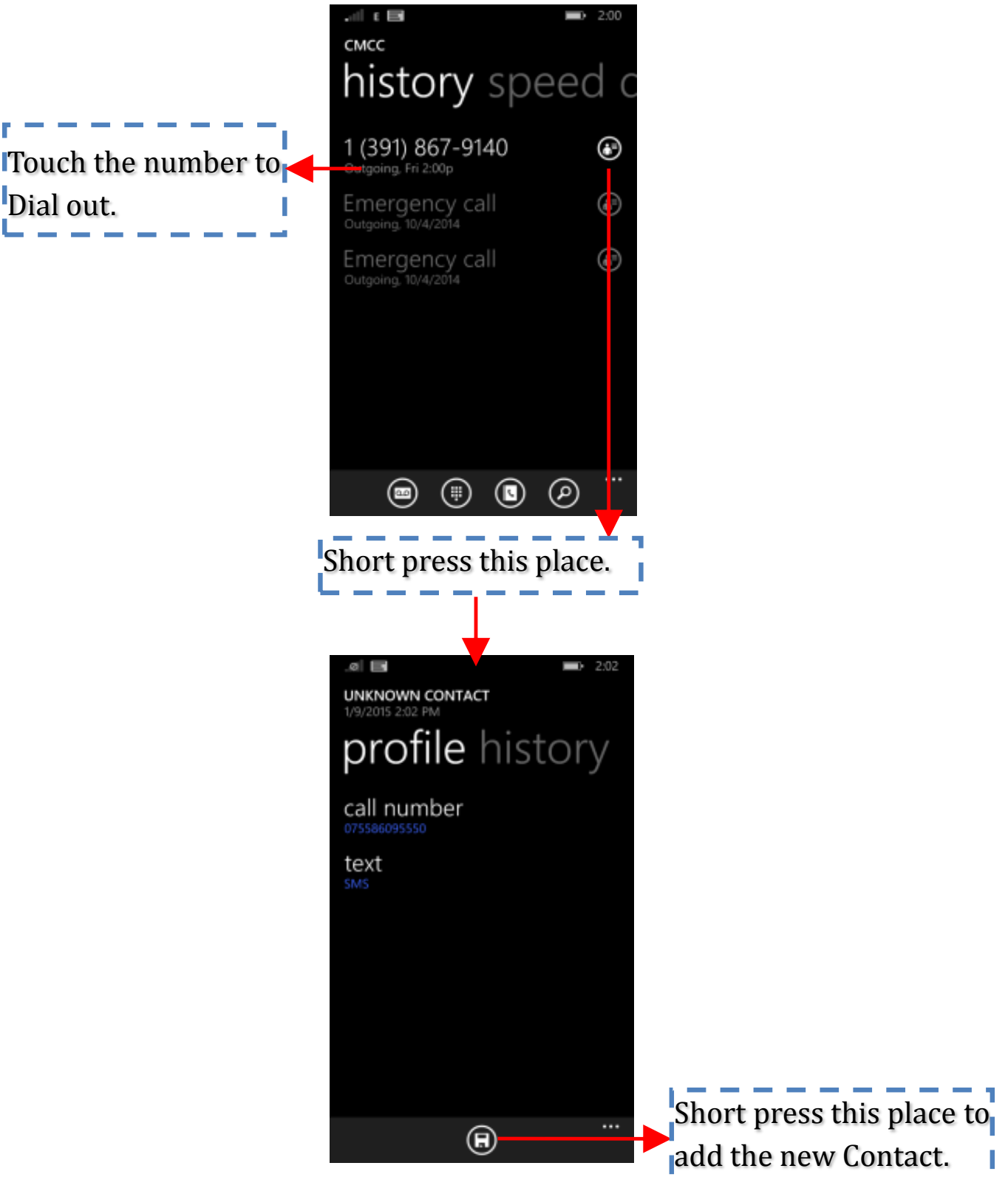

Reject a Call by Sending a Busy Message

While there is an incoming call, you are inconvenient to accept the call, and then you can send a busy message for rejecting the call.

Click text reply, some busy messages will show on the screen, short tap any of them to send out.

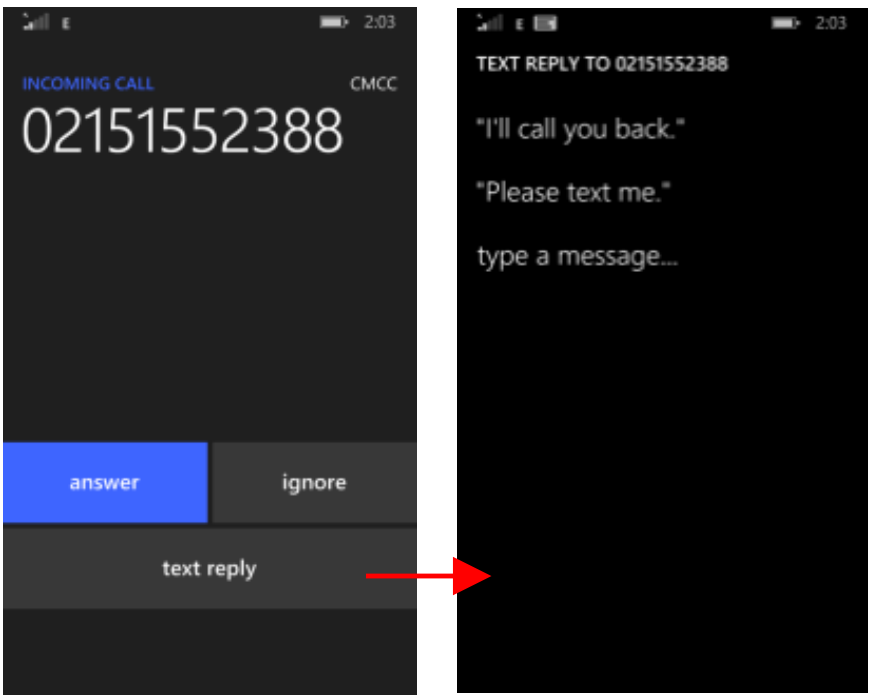

Add a Contact

Tap People and then add a contact (see figure below.)

Tap "⊕" to add a new contact to Phone or SIM card.

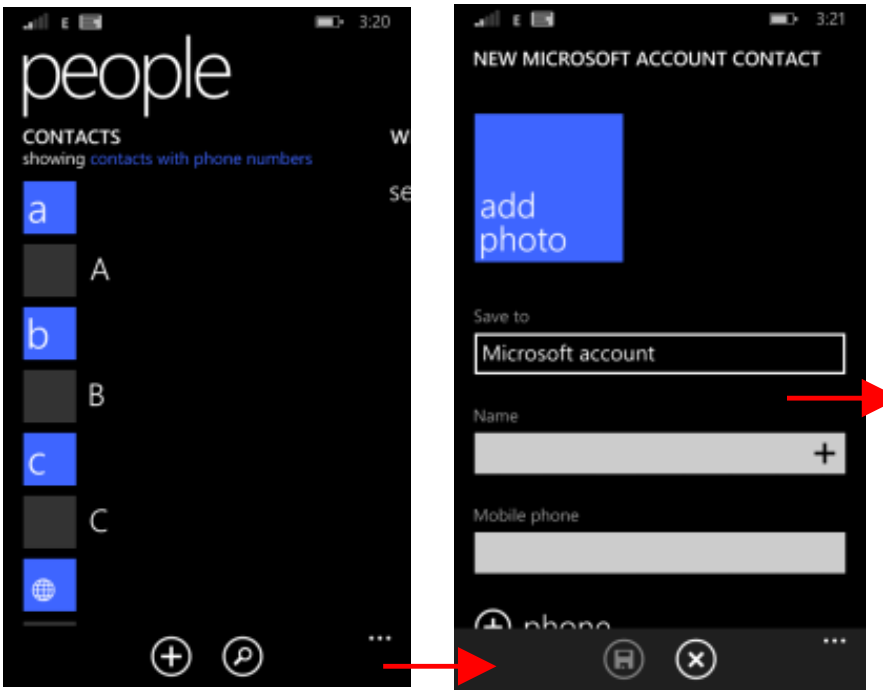

Select storage location.

Send and Receive Message(s)

Enter **Messaging**, and then compose new message. You touch a text field where you want to enter text, to open the keyboard.

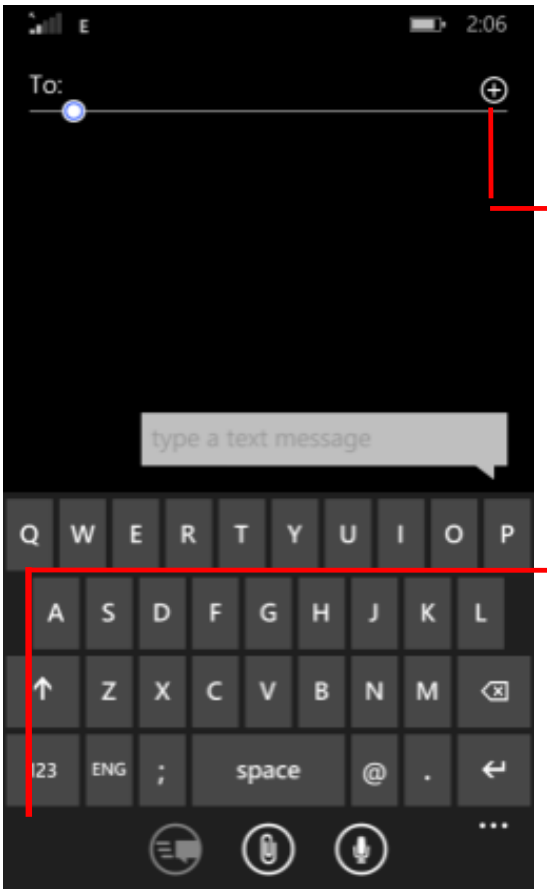

Tap this to select desired contact from phonebook.

Click on the switch digital keyboard.

Click on the add attachments.

a. When you are composing a new text message, you can select text for cutting or copying. The selected text is highlighted in blue.

▪ Touch the text field or portion that contains text. (see the below figure)

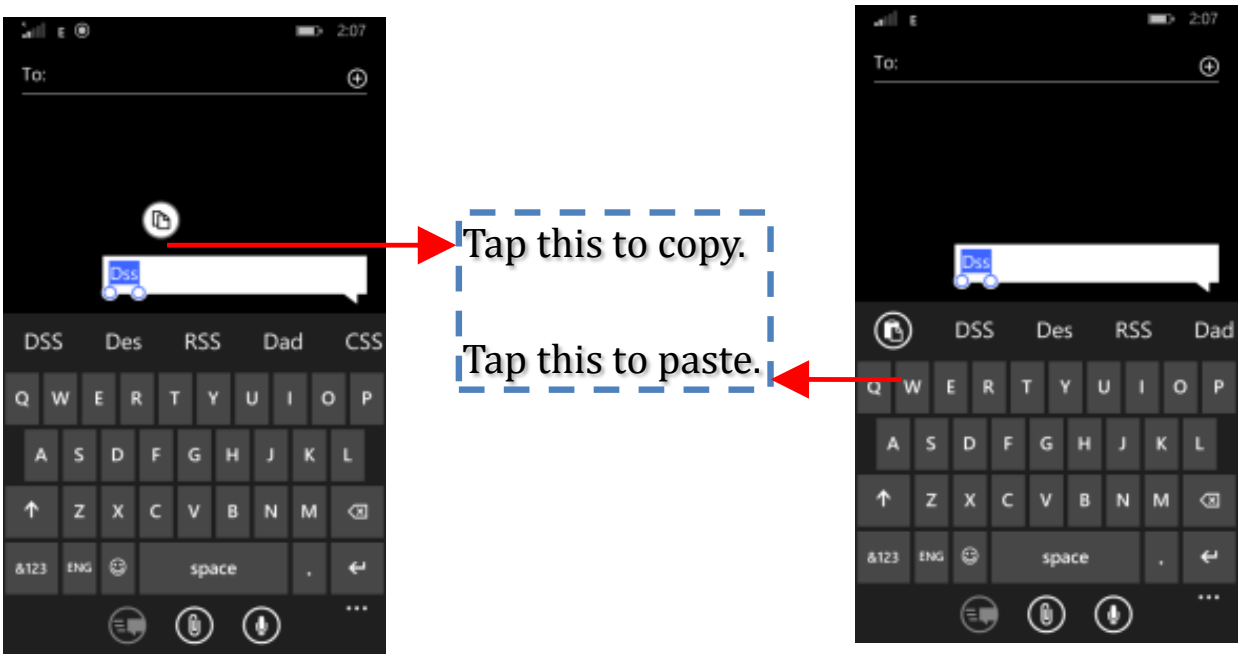

You can select all contexts, copy and paste.

b. When a new message comes, you can read by dragging notification panel and click the message, or entering **Message** to read it directly.

1. Long press one of the all message thread, you can delete the message thread.
2. Touch and hold a message in a message conversation window.

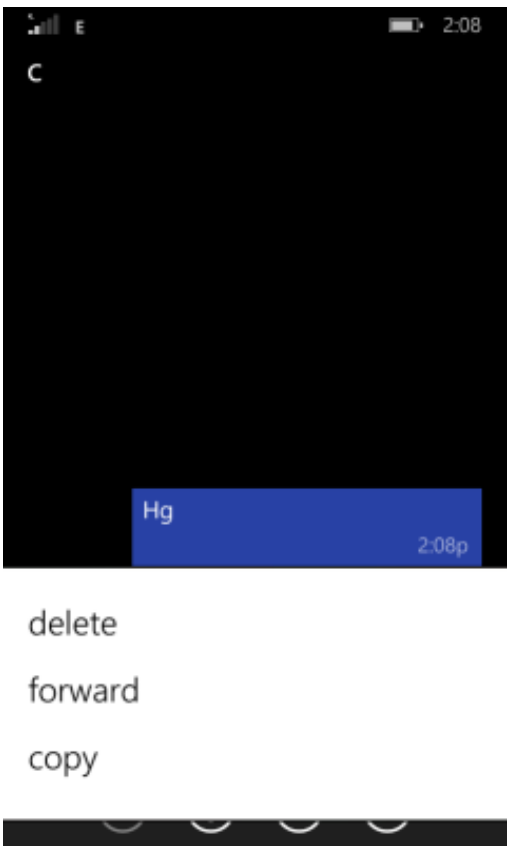

3. Touch **Forward** in the menu that opens.
4. Add a contact.
5. Touch Send icon to send the message.

Browse the Web

a. Set up Internet/Data connection

Enter Settings > Cellular + SIM > SIM settings, scroll down to find out edit internet APN, and then enter "Access Points Names, choose the desired WAP account.

b. Switch on Data connection or WiFi

Touch it to switch on or off WiFi or Data connection

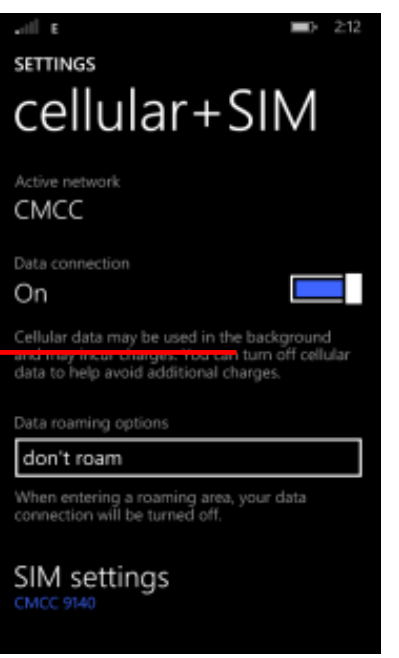

To browse the web, you need switch on Data connection.
If there is WiFi around, you can switch on WiFi to use it browse the web.
Some may need password.

Download Applications From Store

a. Add a Microsoft account

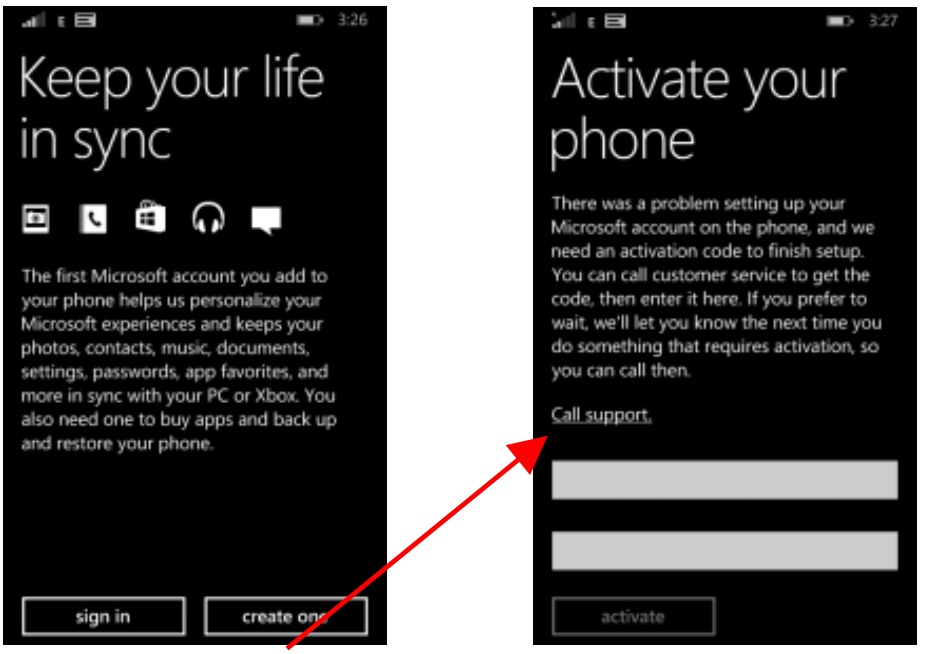

b. Enter Store and download apps.

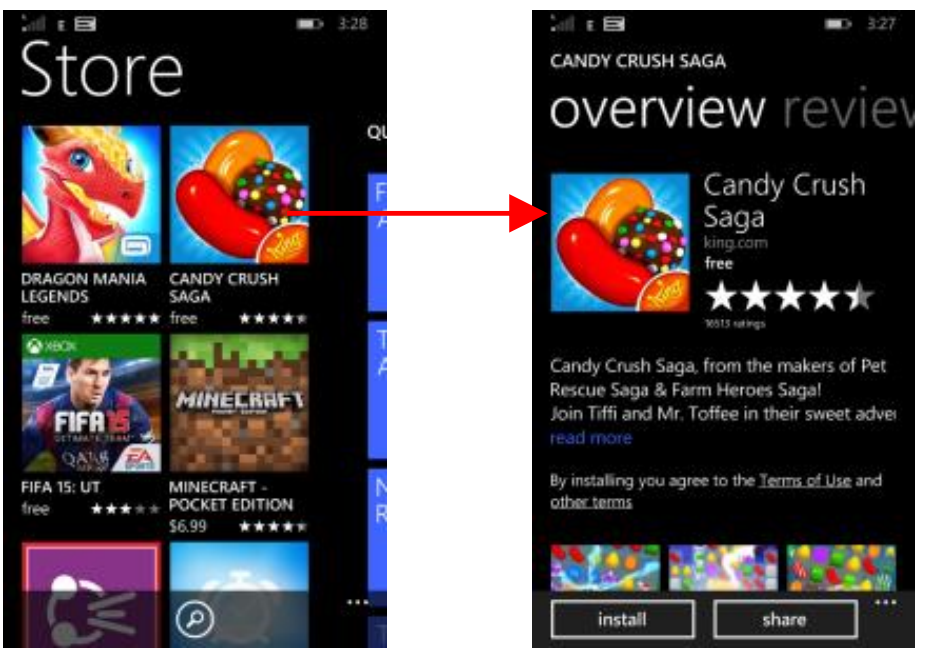

Maintenance & Safety

Please read and observe the following information for safe and proper use of your phone and to prevent damage. Also, keep the user guide in an accessible place at all the times after reading it.

1. After sales service

Kindly refer to the Warranty Card provided in the sales package box.

2. Charger and Adapter Safety

Charger and adapter are designed for indoor use only.

3. Battery Information and Care

- Please use the specific battery, otherwise it will cause explosion.
- Please dispose of your battery properly.
- Do not disassemble or short-circuit the battery.
- Keep the battery's metal contacts clean.
- Recharge the battery after long periods of non-use to maximize battery life.
- Battery life will vary due to usage patterns and environmental conditions.
- The self-protection function of the battery cuts the power of the phone when its operation is in an abnormal status. In this case, remove the battery from the phone, reinsert it, and turn the phone on.

4. General Notice

Using a damaged battery or placing a battery in your mouth may cause serious injury.

- Do not place items containing magnetic components such as a credit card, phone card, bank book, or subway ticket near your phone. The magnetism of the phone may damage the data stored in the magnetic strip.

- Talking on your phone for long period of time may reduce call quality due to heat generated during use.
- When the phone is not used for a long period time, store it in a safe place with the power cord unplugged.
- Using the phone in proximity to receiving equipment (i.e. TV or Radio) may cause interference to the phone.
- Do not immerse your phone in water. If this happens, remove the battery and take it to an Authorized Service Center.
- Do not paint your phone.
- The data saved in your phone might be deleted due to careless use, repair of the phone, or upgrade of the software. Please backup your important phone numbers. (Ring tones, text messages, voice messages, picture, and videos could also be deleted.) The manufacturer is not liable for damage due to the loss of data.
- Do not turn your phone on or off when the phone is close to your ear.

Warning: Company will not bear any responsibility for any incompliance with the above guidelines or improper use of the mobile phone. Our company keeps the right to make modifications to any of the content here in this user guide without public announcement in advance. The content of this manual may vary from the actual content displayed in the device. In such case, the latter shall govern.

Bluetooth

1. Set the Bluetooth on. First select the “settings”,then select the “bluetooth”,and then select the “on”.

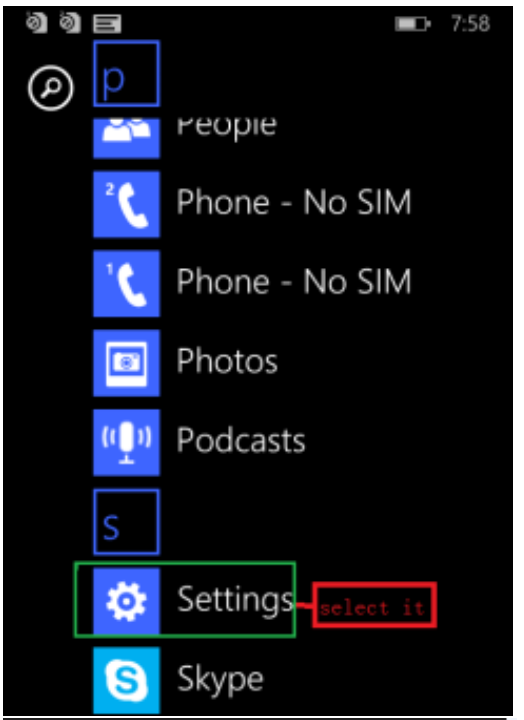

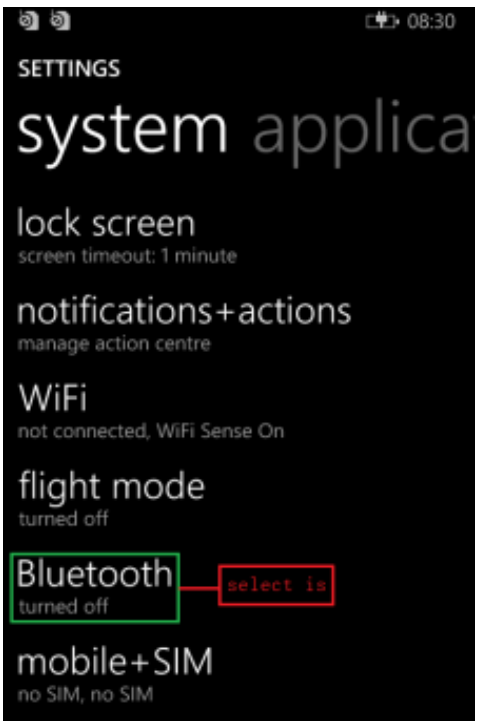

2. Select the pair phone you need.When the note change to “connected”,the two phone have become a pair.

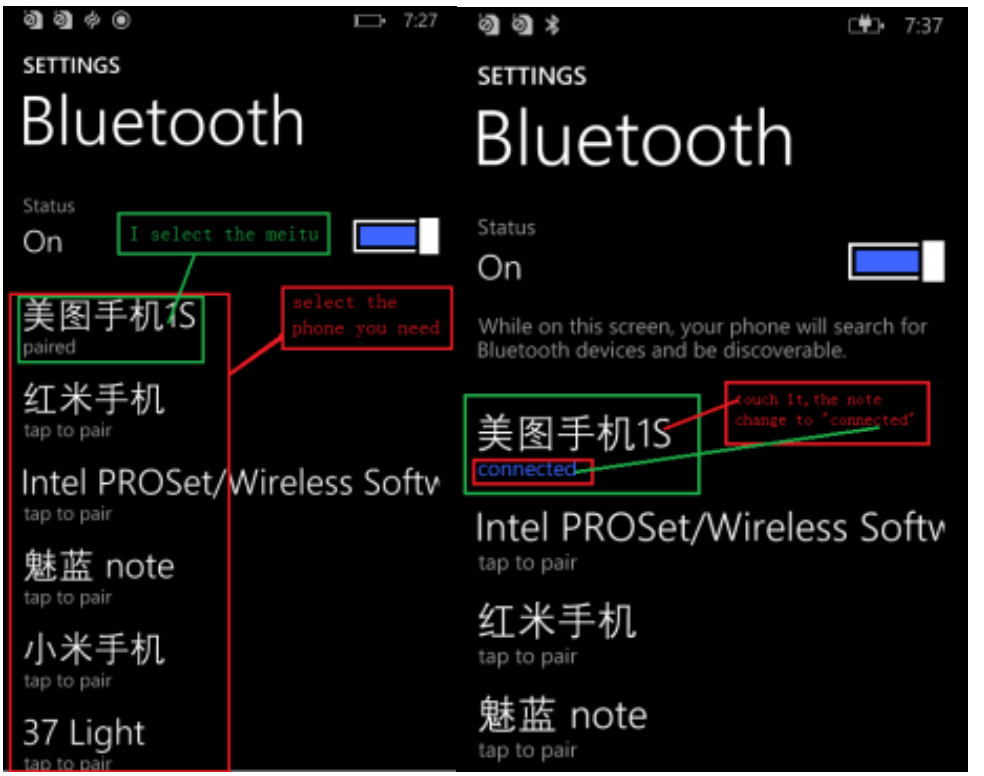

3. transmit

For an example,I transmit a photo ,I select the photo I need,and then touch the “share” button.

4. In the “share”, select the “Bluetooth”

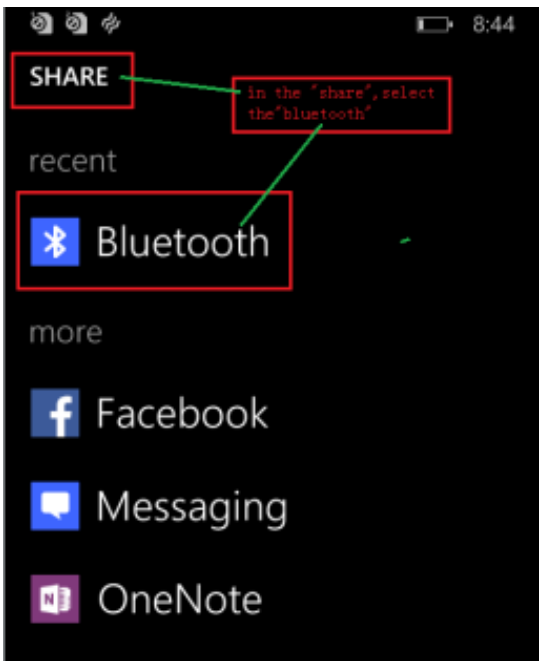

5. Choose the Bluetooth device

6. the photo transmit to meitu phone,and the meitu phone will receive a message,

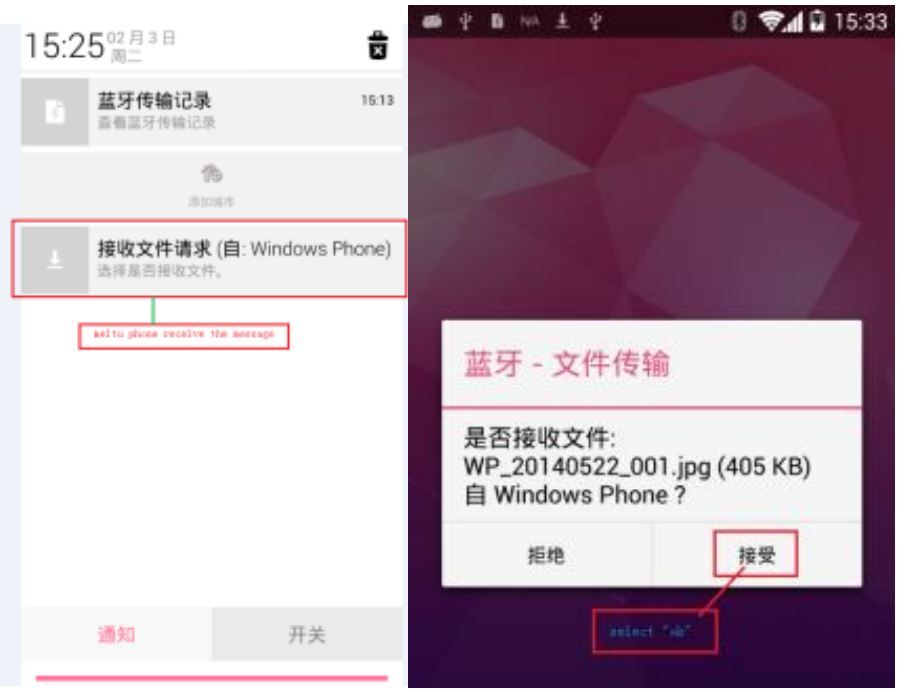

7. when the photo transmit succeed,the note change to “ransfer complete”.

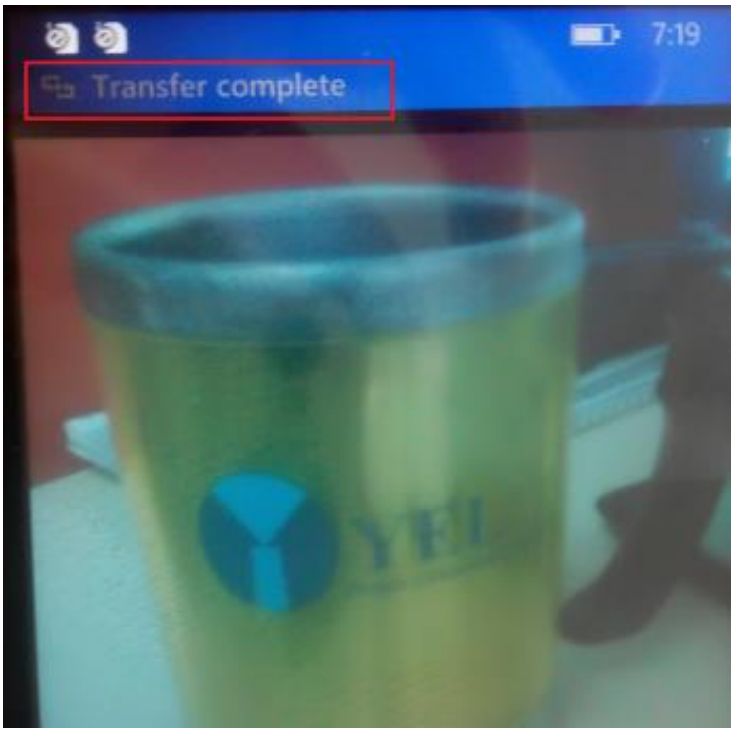

8. receive

I use the meitu phone transmit a photo to W6108-AOE phone, the AOE phone receive a message.

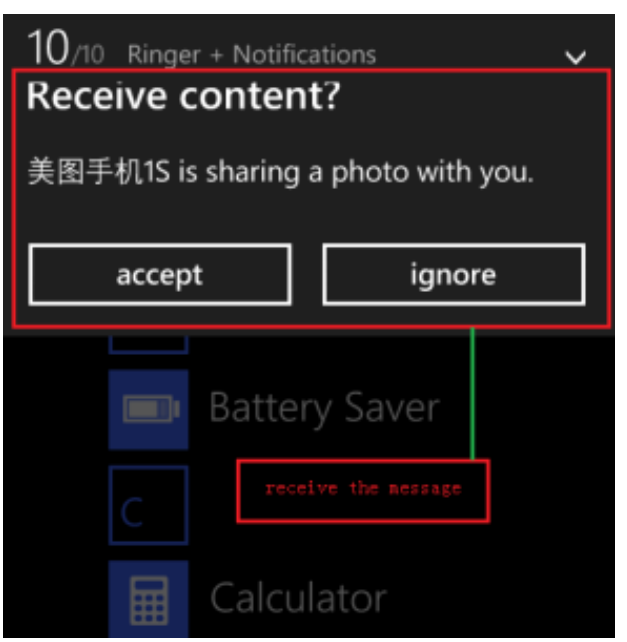

9. I select the “accept”,the meitu phone will transfer,and the AOE phone will receive.When the AOE phone’s note is change to “done and saved,tap to view”,it is succeed,you can press this note to see the photo or go to the “photos” to see it .

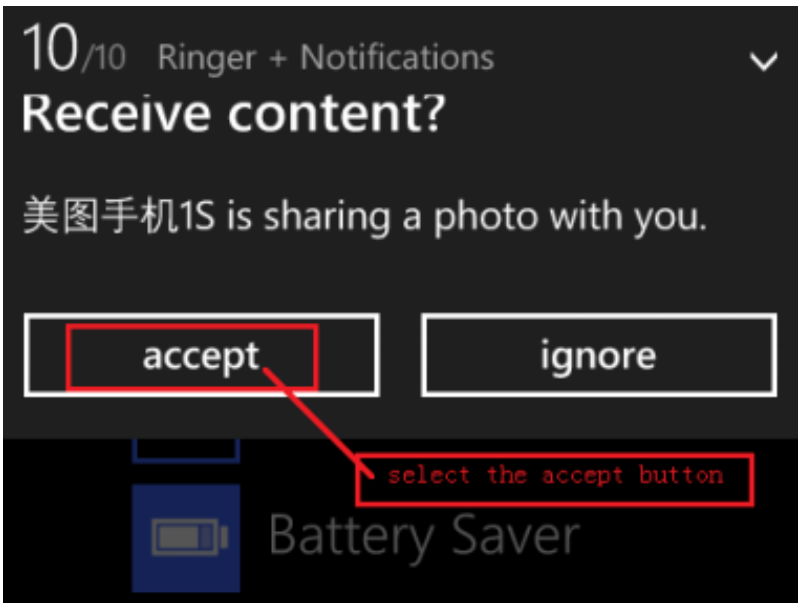

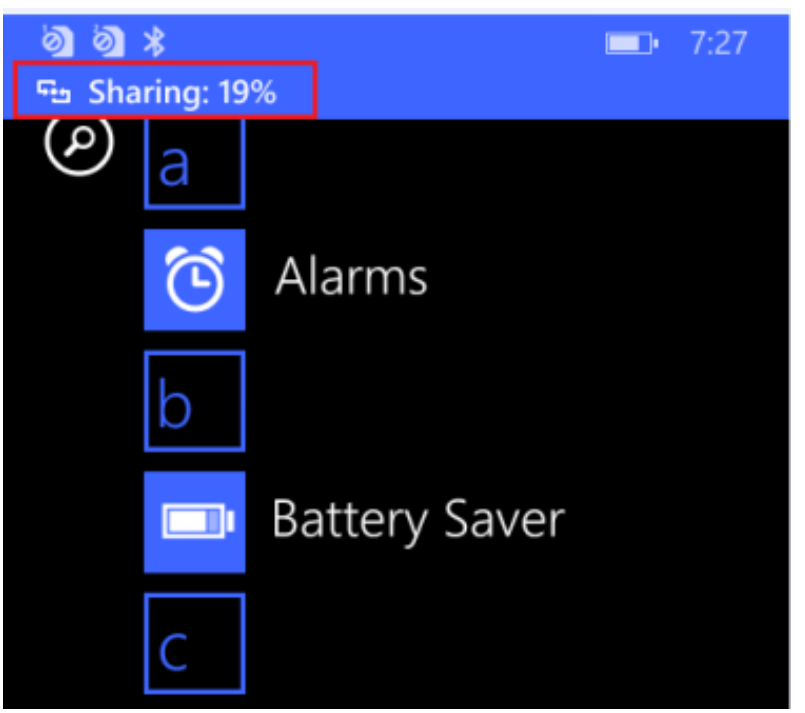

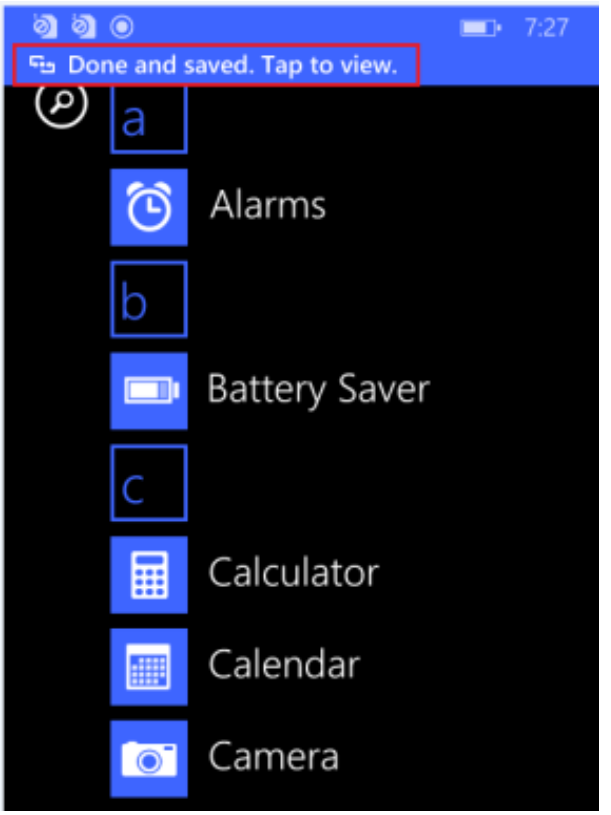
7:27
Done and saved. Tap to view.
a
Alarms
b
Battery Saver
c
Calculator
Calendar
Camera

FCC Regulations:

This mobile phone complies with part 15 of the FCC Rules. Operation is subject to the following two conditions: (1) This device may not cause harmful interference, and (2) this device must accept any interference received, including interference that may cause undesired operation.

This mobile phone has been tested and found to comply with the limits for a Class B digital device, pursuant to Part 15 of the FCC Rules. These limits are designed to provide reasonable protection against harmful interference in a residential installation. This equipment generates, uses and can radiated radio frequency energy and, if not installed and used in accordance with the instructions, may cause harmful interference to radio communications. However, there is no guarantee that interference will not occur in a particular installation If this equipment does cause harmful interference to radio or television reception, which can be determined by turning the equipment off and on, the user is encouraged to try to correct the interference by one or more of the following measures:

-Reorient or relocate the receiving antenna.
-Increase the separation between the equipment and receiver.
-Connect the equipment into an outlet on a circuit different from that to which the receiver is connected.
-Consult the dealer or an experienced radio/TV technician for help.

FCC Note:

Caution: Changes or modifications not expressly approved by the party responsible for compliance could void the user‘s authority to operate the equipment.

RF Exposure Information (SAR)

This phone is designed and manufactured not to exceed the emission limits for exposure to radio frequency (RF) energy set by the Federal Communications Commission of the United States.

During SAR testing, this device was set to transmit at its highest certified power level in all tested frequency bands, and placed in positions that simulate RF exposure in usage against the head with no separation, and near the body with the separation of 10 mm. Although the SAR is determined at the highest certified power level, the actual SAR level of the device while operating can be well below the maximum value. This is because the phone is designed to operate at multiple power levels so as to use only the power required to reach the network. In general, the closer you are to a wireless base station antenna, the lower the power output.

The exposure standard for wireless devices employing a unit of measurement is known as the Specific Absorption Rate, or SAR.
The SAR limit set by the FCC is 1.6W/kg.

This device is complied with SAR for general population /uncontrolled exposure limits in ANSI/IEEE C95.1-1992 and had been tested in accordance with the measurement methods and procedures specified in IEEE1528. This device has been tested and meets the FCC RF exposure guidelines when tested with the device directly contacted to the body.

The FCC has granted an Equipment Authorization for this model phone with all reported SAR levels evaluated as in compliance with the FCC RF exposure guidelines. SAR information on this model

phone is on file with the FCC and can be found under the Display Grant section of www.fcc.gov/oet/ea/fccid after searching on FCC ID: ZC4W250.

For this device, the highest reported SAR value for usage against the head is 1.13 W/kg, for usage near the body is 1.08 W/kg.

While there may be differences between the SAR levels of various phones and at various positions, they all meet the government requirements.

SAR compliance for body-worn operation is based on a separation distance of 10 mm between the unit and the human body. Carry this device at least 10 mm away from your body to ensure RF exposure level compliant or lower to the reported level. To support body-worn operation, choose the belt clips or holsters, which do not contain metallic components, to maintain a separation of 10 mm between this device and your body.
RF exposure compliance with any body-worn accessory, which contains metal, was not tested and certified, and use such body-worn accessory should be avoided.