Internal Photos of the EUT

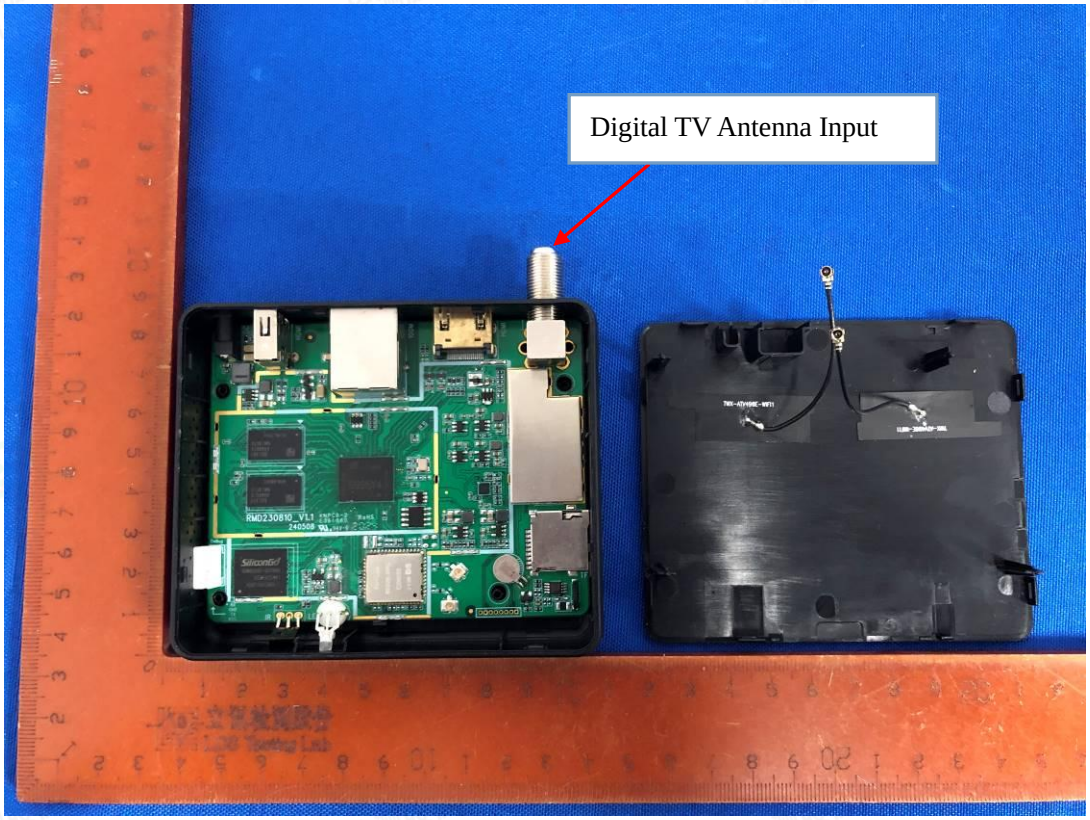

Fig. 1

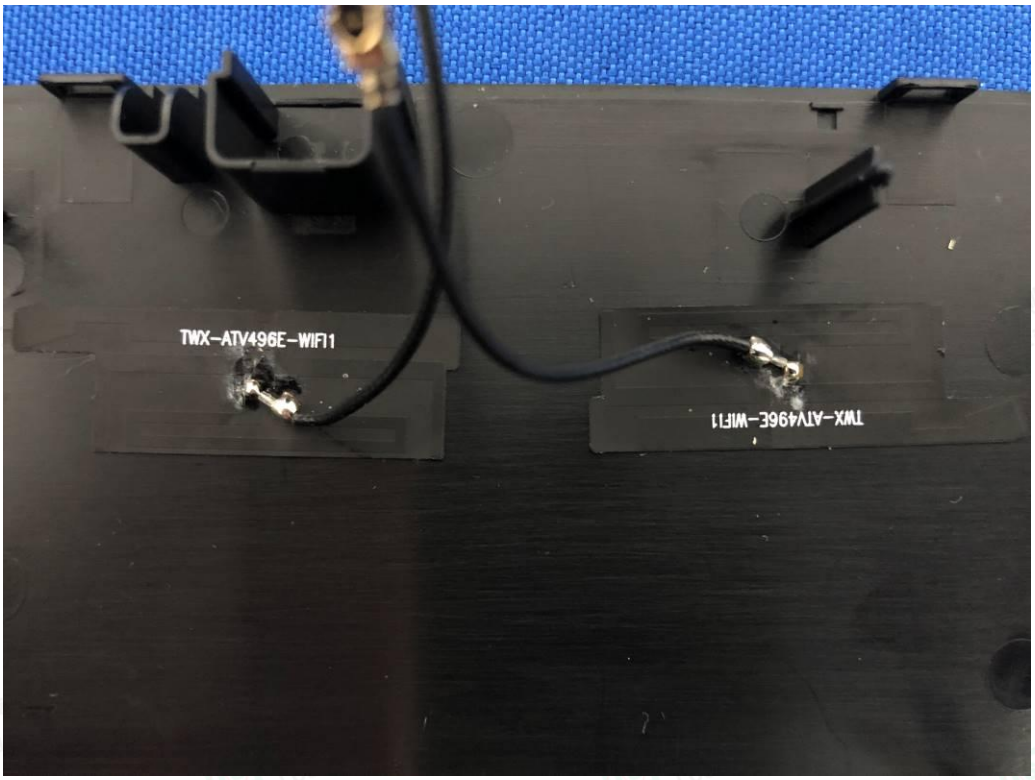

Fig. 2

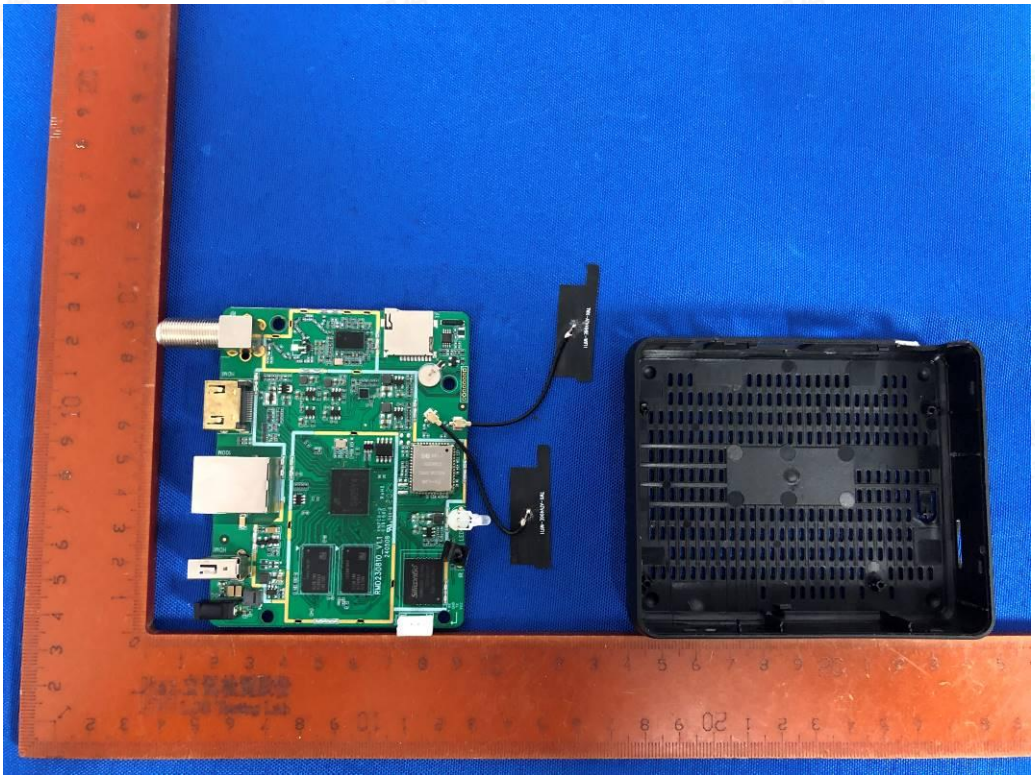

Fig. 3

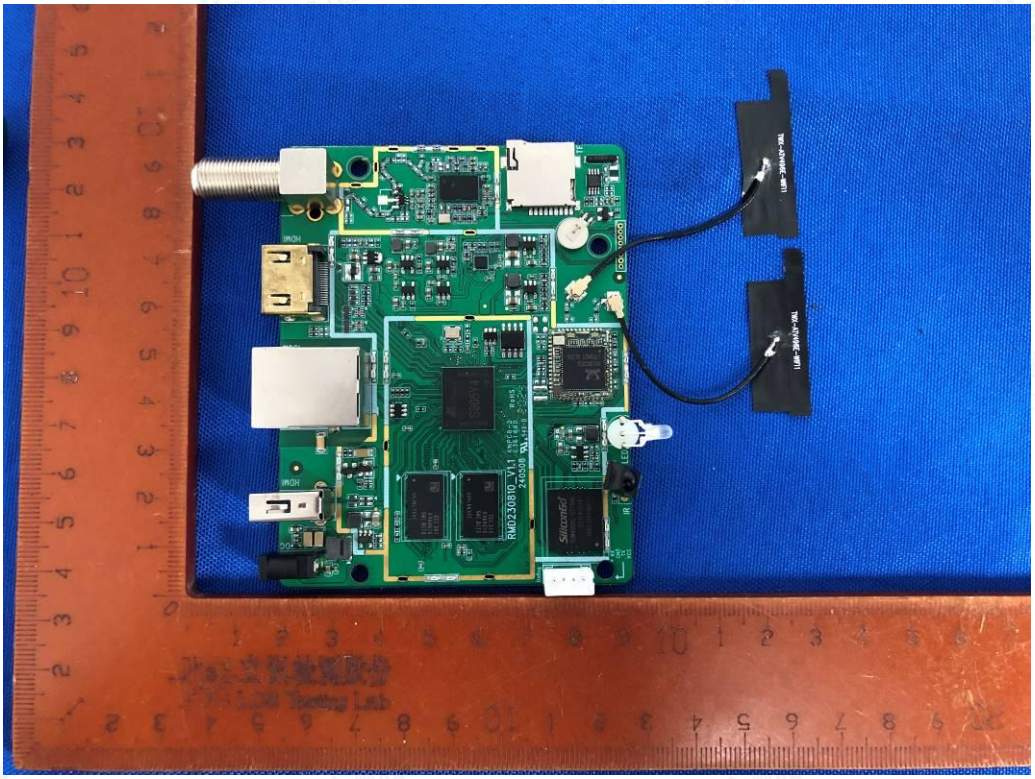

Fig. 4

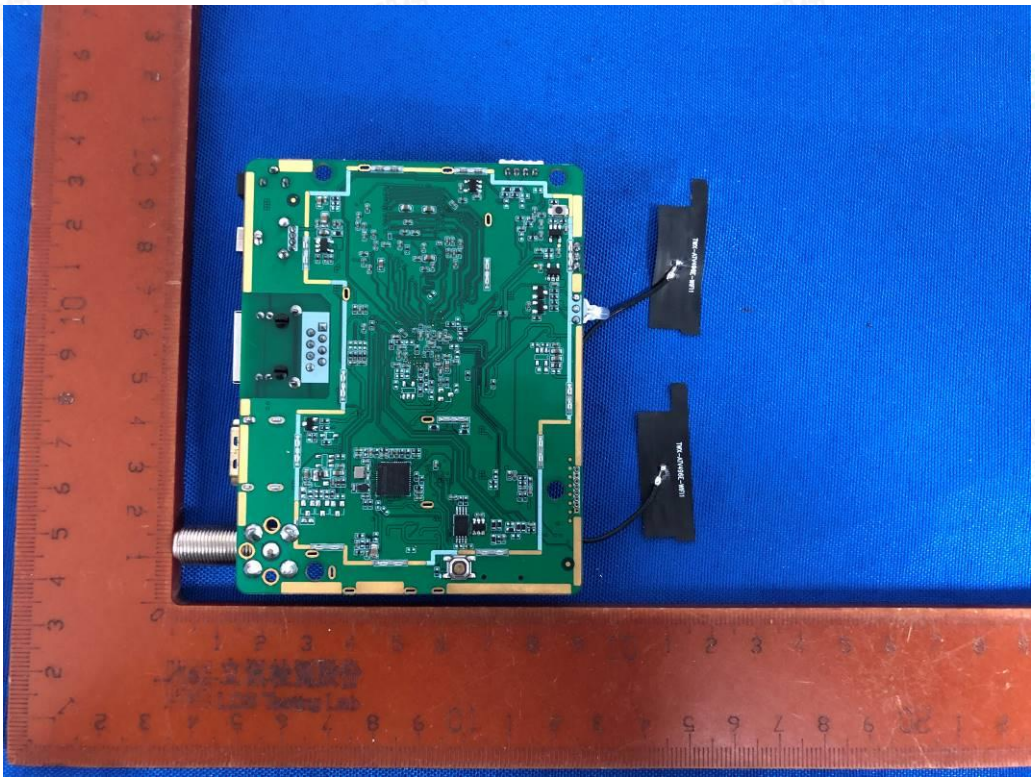

Fig. 5

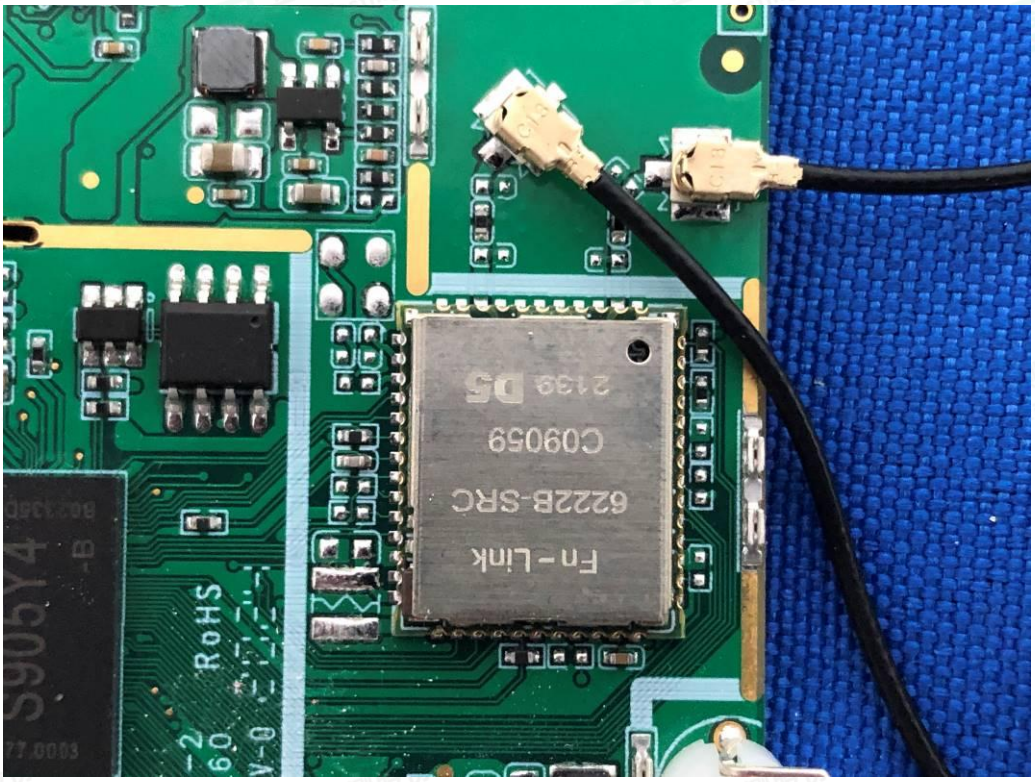

Fig. 6

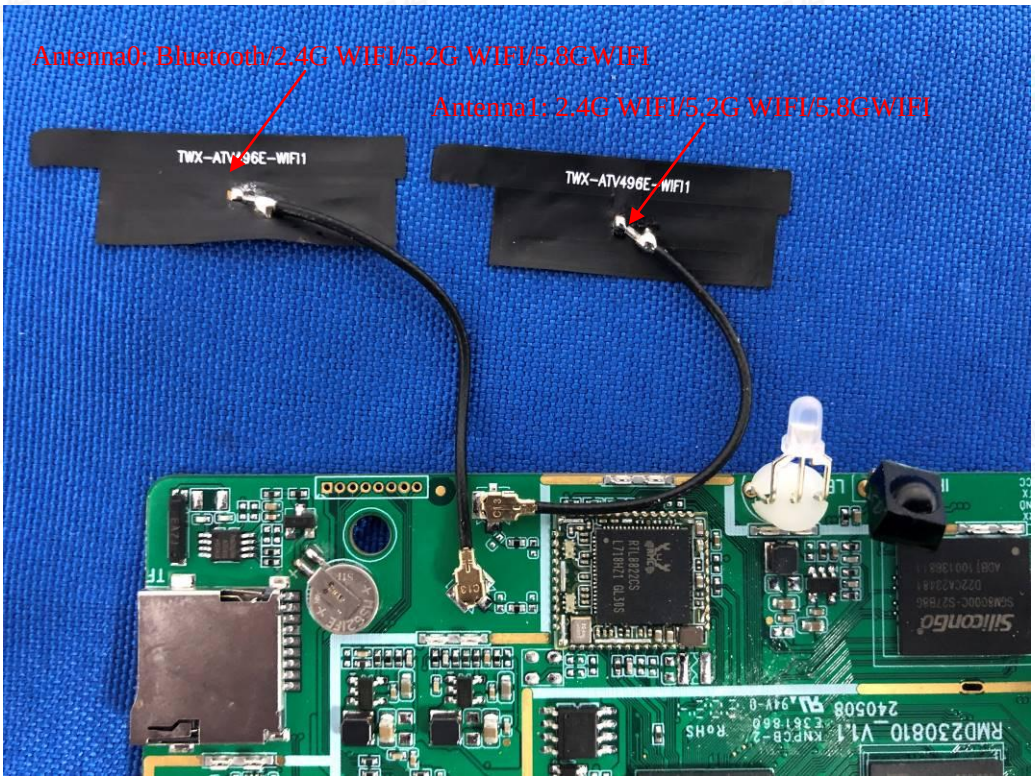
Antenna0: Bluetooth/2.4G WIFI/5.2G WIFI/5.8GWIFI
Antenna1: 2.4G WIFI/5.2G WIFI/5.8GWIFI
TWX-ATV496E-WIFI1
TWX-ATV496E-WIFI1

Fig. 7

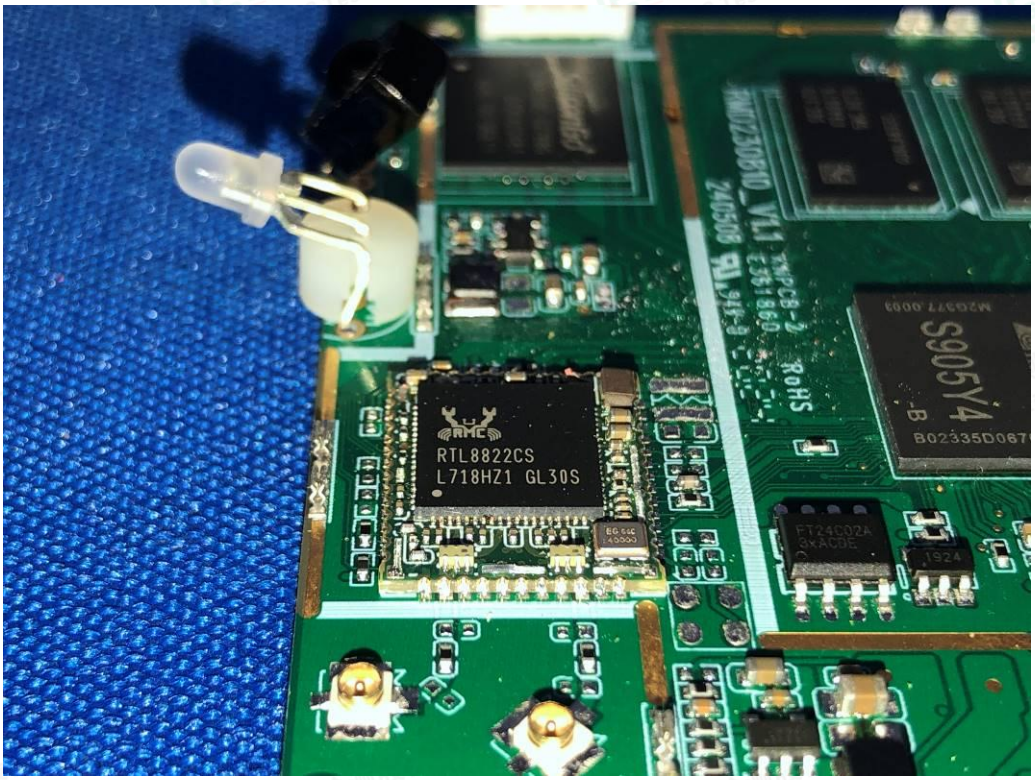
RTL8822CS
L718HZ1 GL30S

Fig. 8

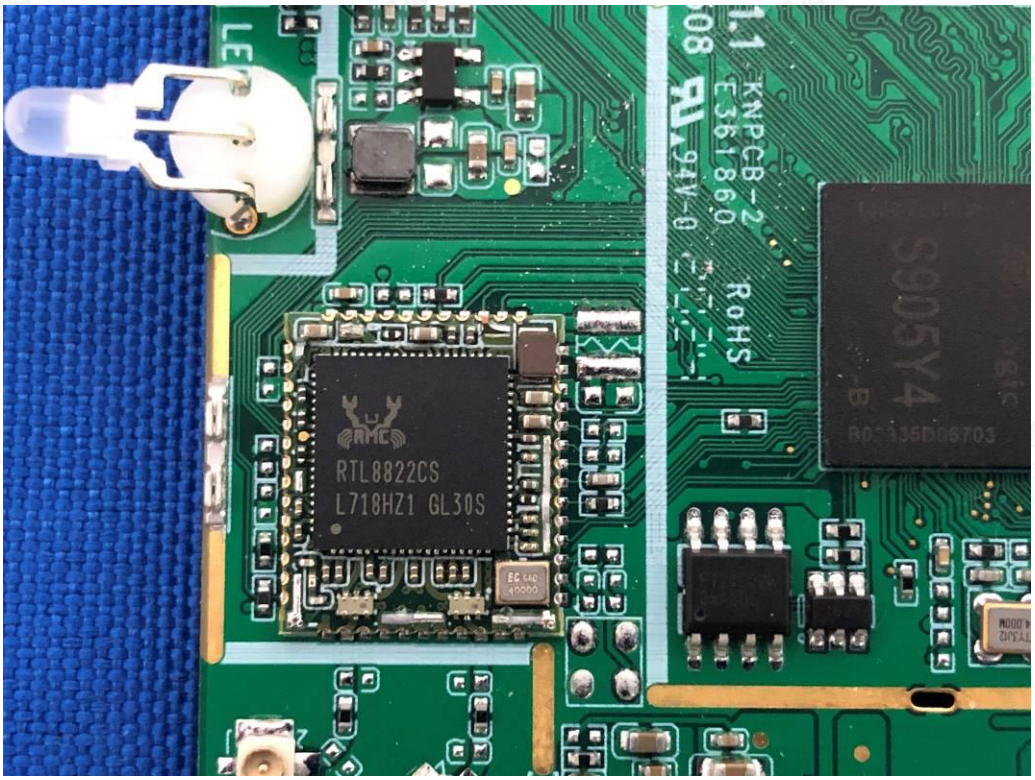

Fig. 9