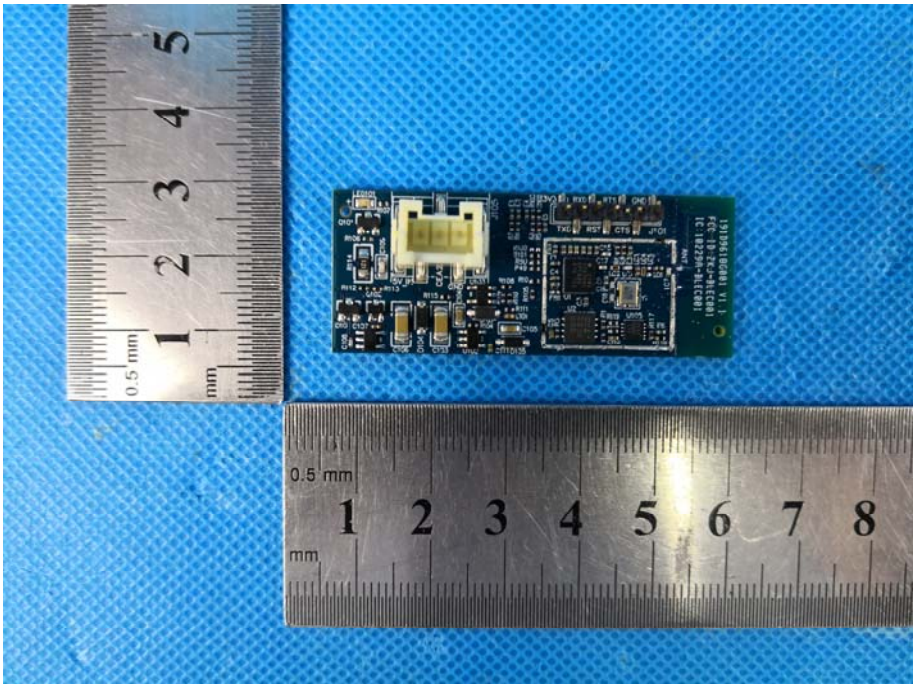
0.5 mm
1 2 3 4 5 6 7 8
mm

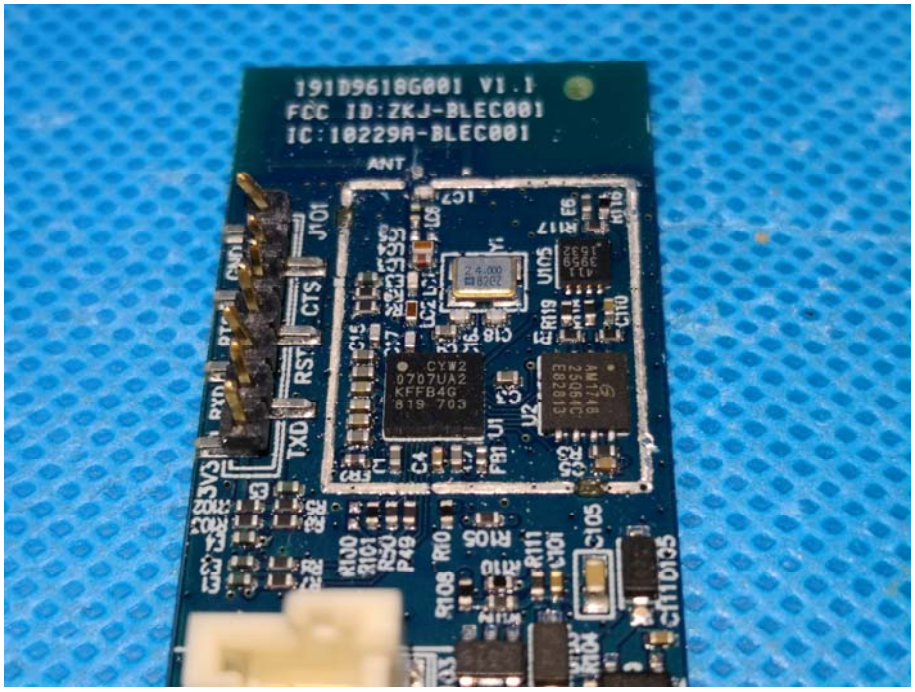
191D9618G001 V1.1
FCC ID:ZKJ-BLEC001
IC:10229A-BLEC001
ANT
J101
CTS
RST
TXD

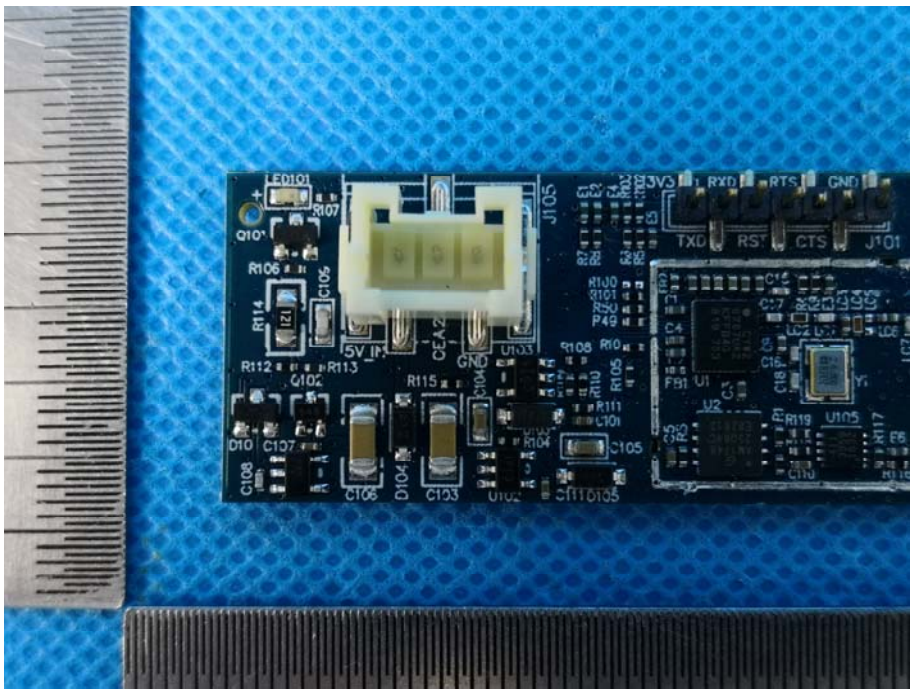
RXD
RTS
GND
TXD
RST
CTS
J101
J105
5V IN
GND

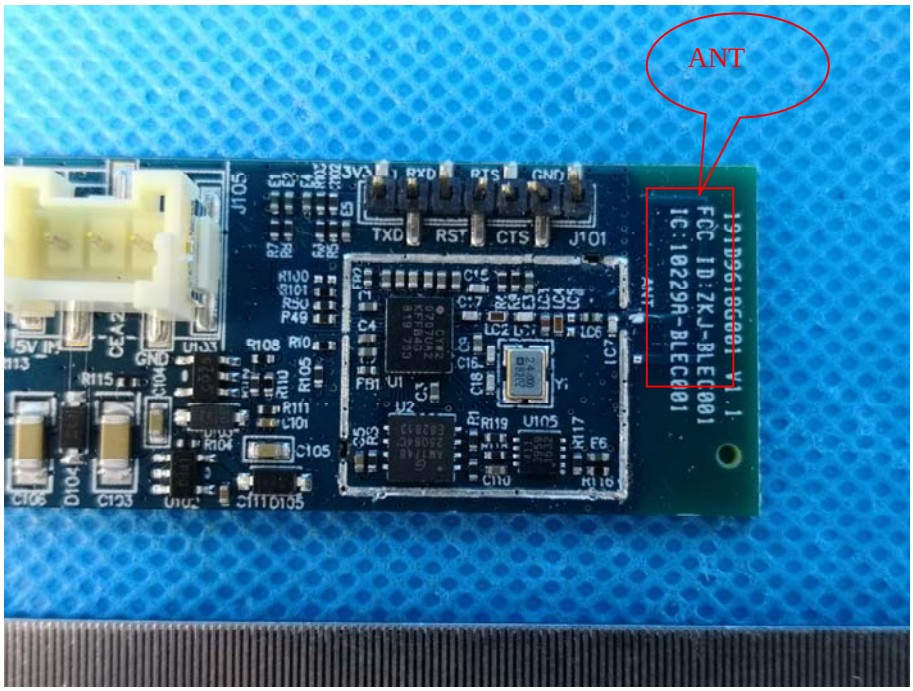
ANT
FCC ID:2AJ-BLEC001
IC:10229A-BLEC001
TXD
RST
CTS
J101
J105
RXD
RTS
GND
3V3
5V_IN
U1
U2
U105
C105

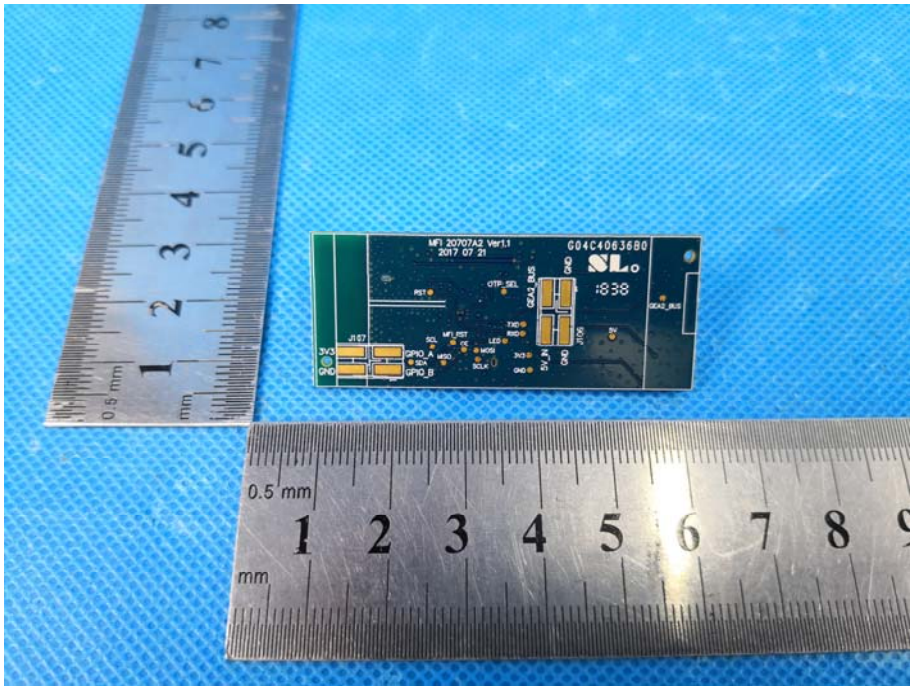
MFI 20707A2 Ver1.1
2017 07 21
G04C4063680
0.5 mm
mm
1 2 3 4 5 6 7 8 9