INTERNAL PHOTOGRAPHS

© 2020 PCTEST

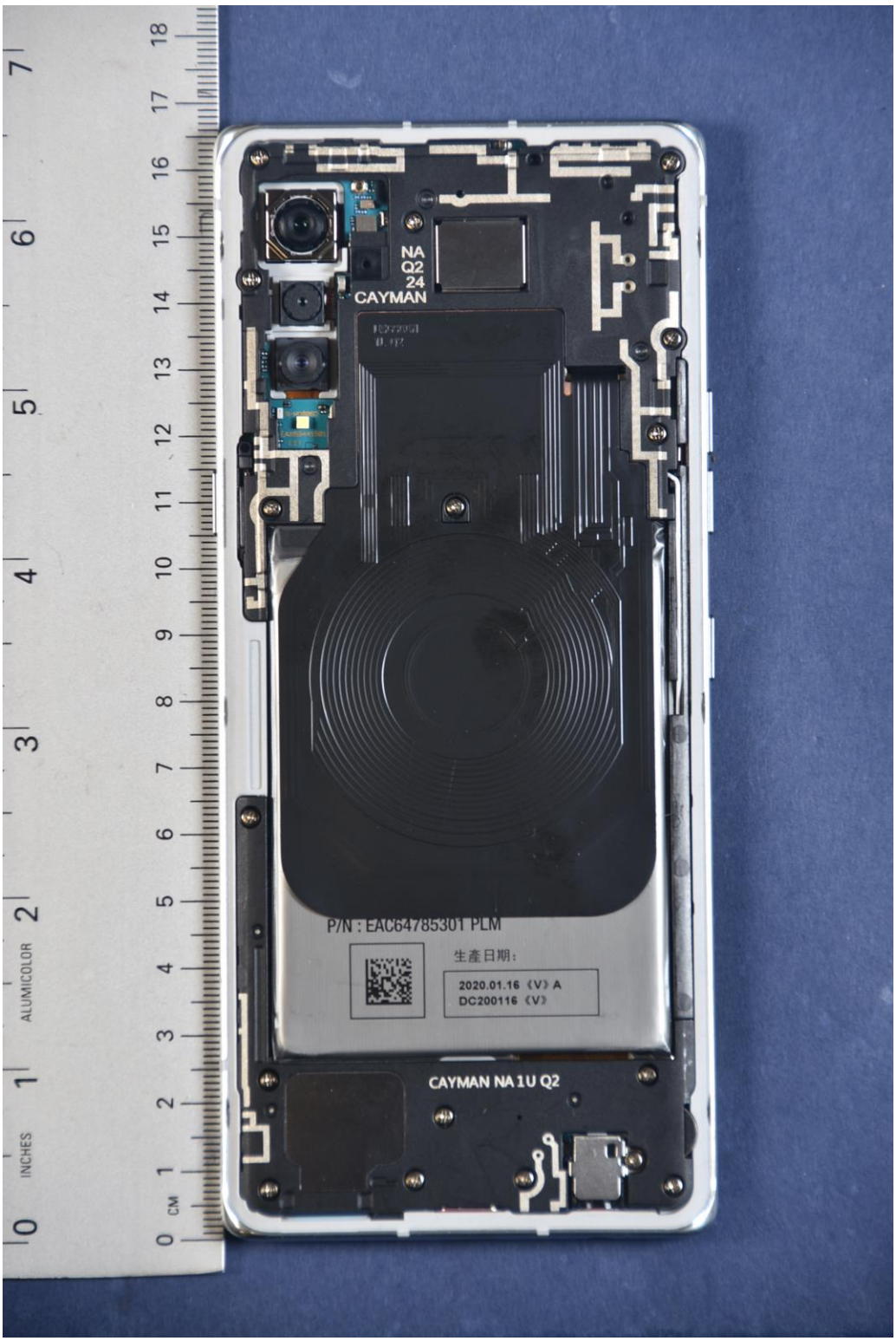
NA
Q2
24
CAYMAN
P/N : EAC64785301 PLM
生產日期:
2020.01.16 (V) A
DC200116 (V)
CAYMAN NA 1U Q2

© 2020 PCTEST

NA
Q2
24
CAYMAN
CAYMAN NA 1U Q2
LG BL-T47
P/N : EAC64785301 PLM
NOM

© 2020 PCTEST

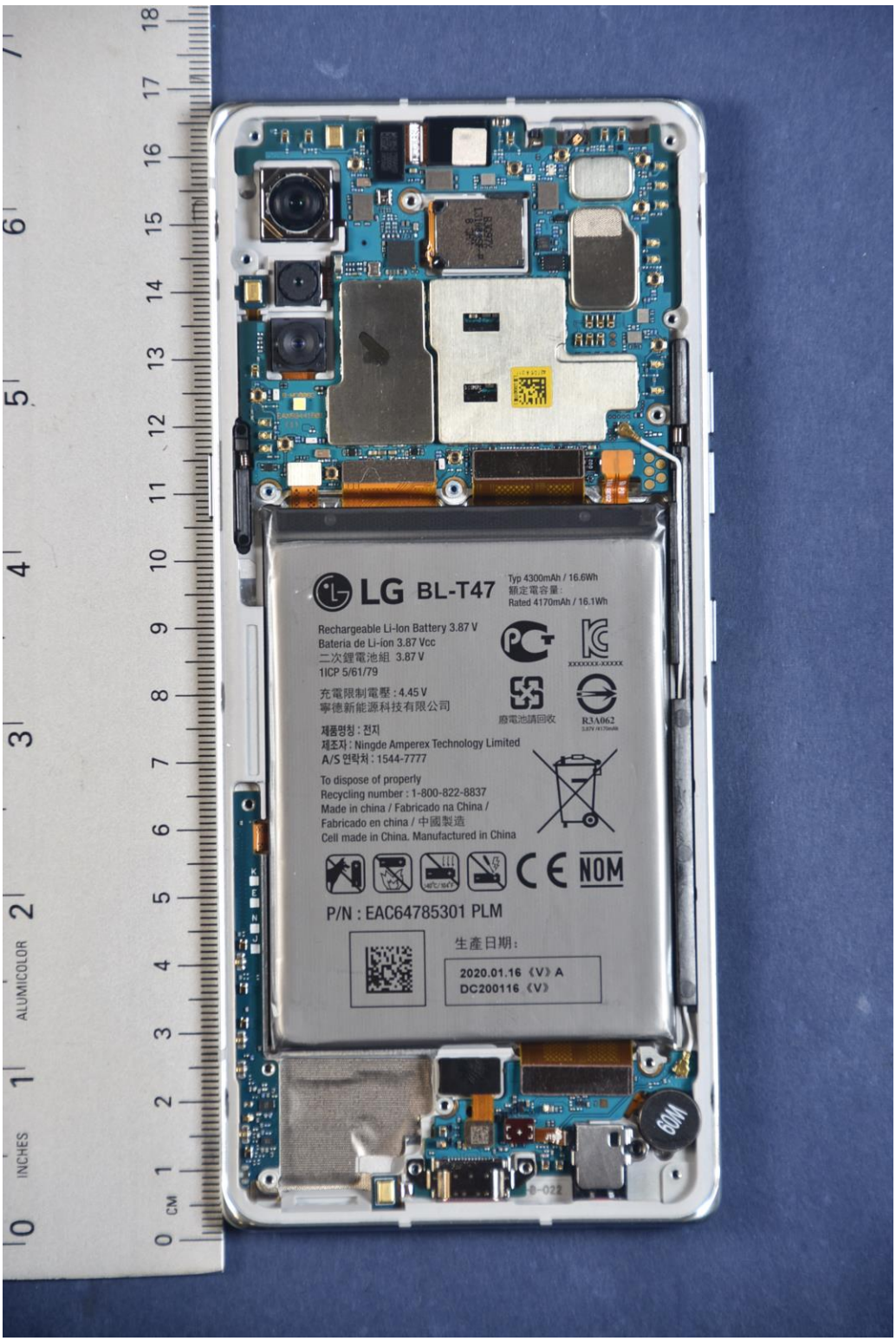
LG BL-T47
Typ 4300mAh / 16.6Wh
額定電容量:
Rated 4170mAh / 16.1Wh
Rechargeable Li-Ion Battery 3.87 V
Bateria de Li-ion 3.87 Vcc
二次鋰電池組 3.87 V
1ICP 5/61/79
充電限制電壓 : 4.45 V
寧德新能源科技有限公司
廢電池請回收
R3A062
제품명칭 : 전지
제조자 : Ningde Amperex Technology Limited
A/S 연락처 : 1544-7777
To dispose of properly
Recycling number : 1-800-822-8837
Made in china / Fabricado na China /
Fabricado en china / 中國製造
Cell made in China. Manufactured in China
NOM
P/N : EAC64785301 PLM
生產日期:
2020.01.16 《V》 A
DC200116 《V》
60M

© 2020 PCTEST

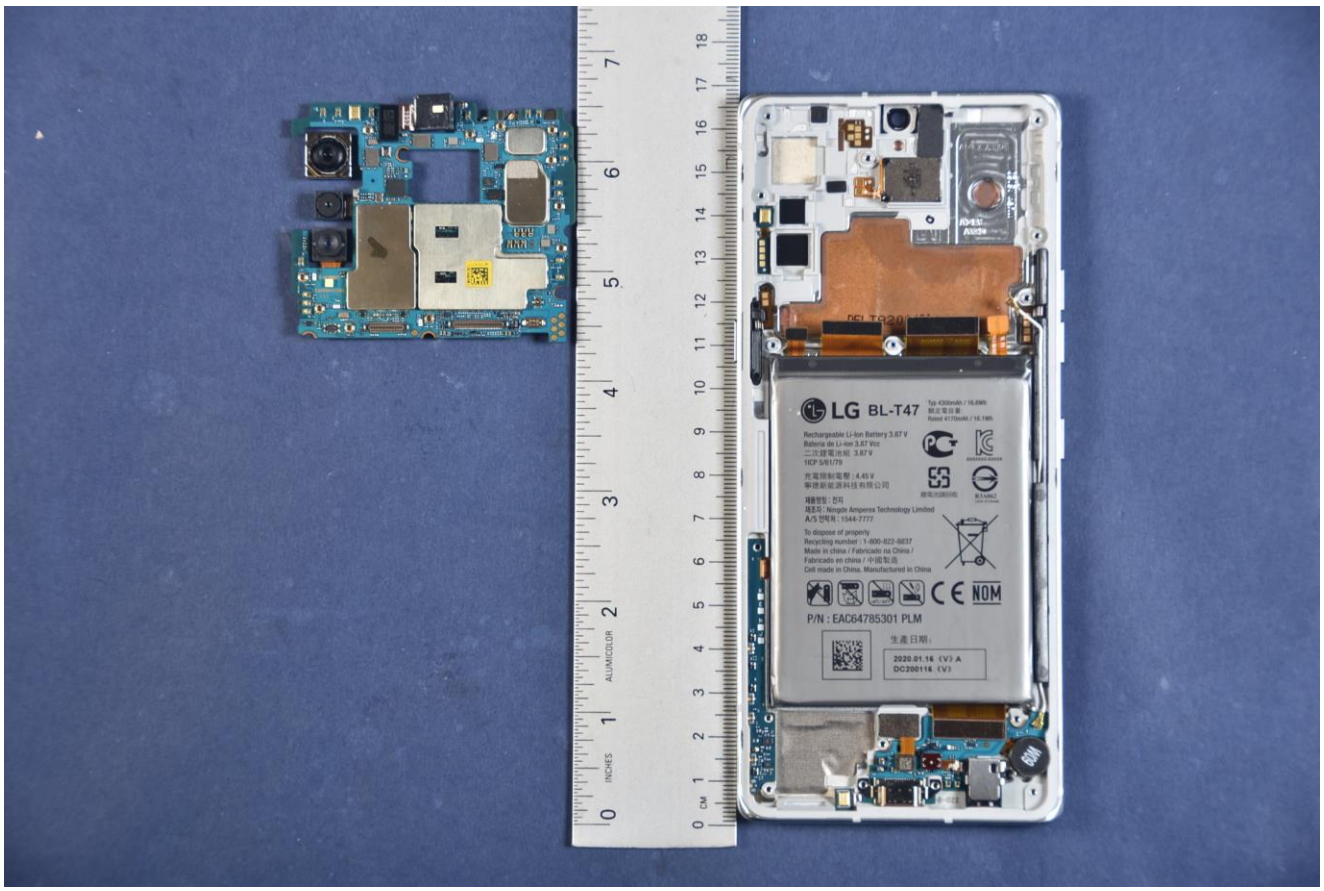
LG BL-T47
P/N : EAC64785301 PLM
2020.01.16 (V) A
DC200116 (V)
INCHES
CM
ALUMICOLOR

© 2020 PCTEST

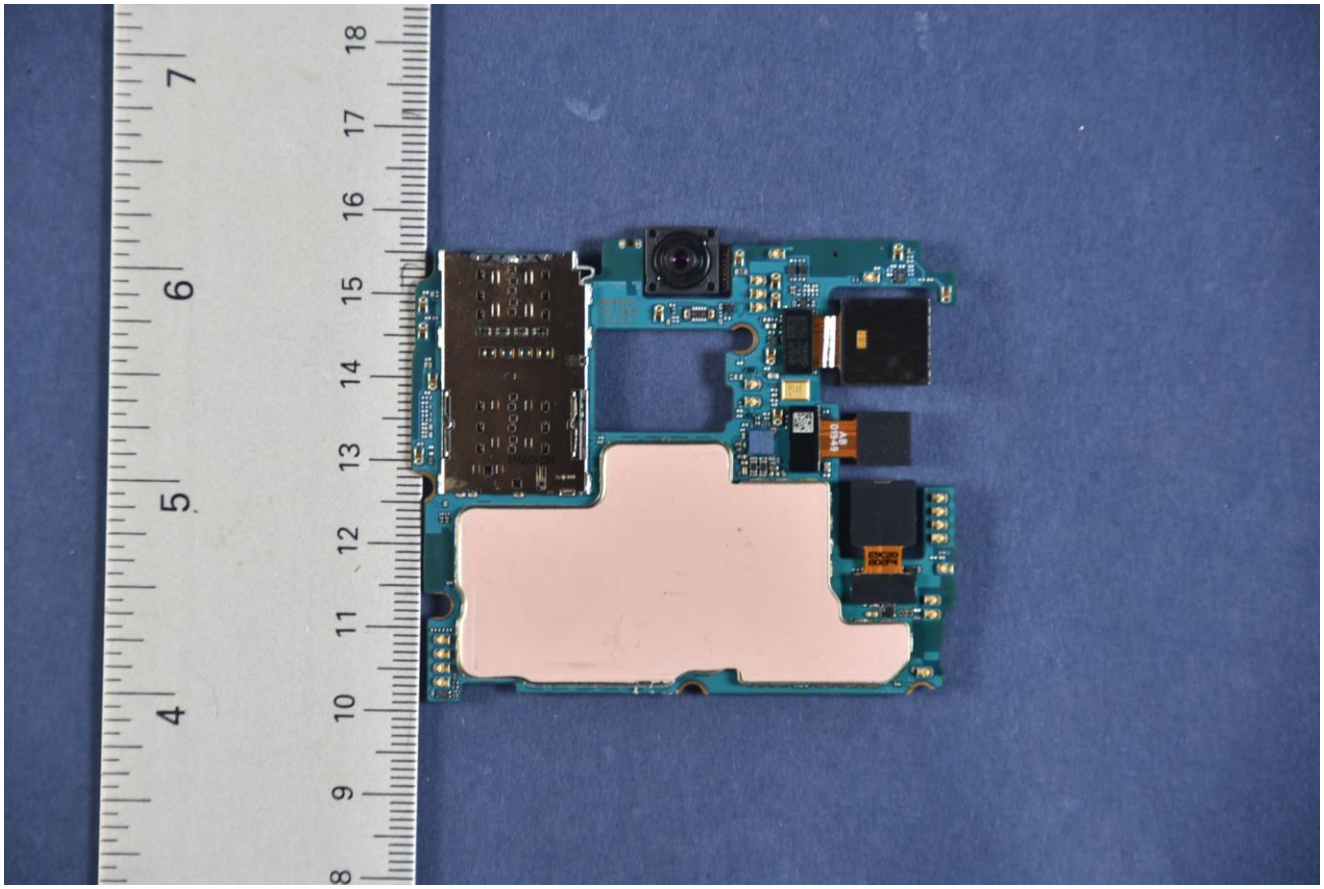

© 2020 PCTEST

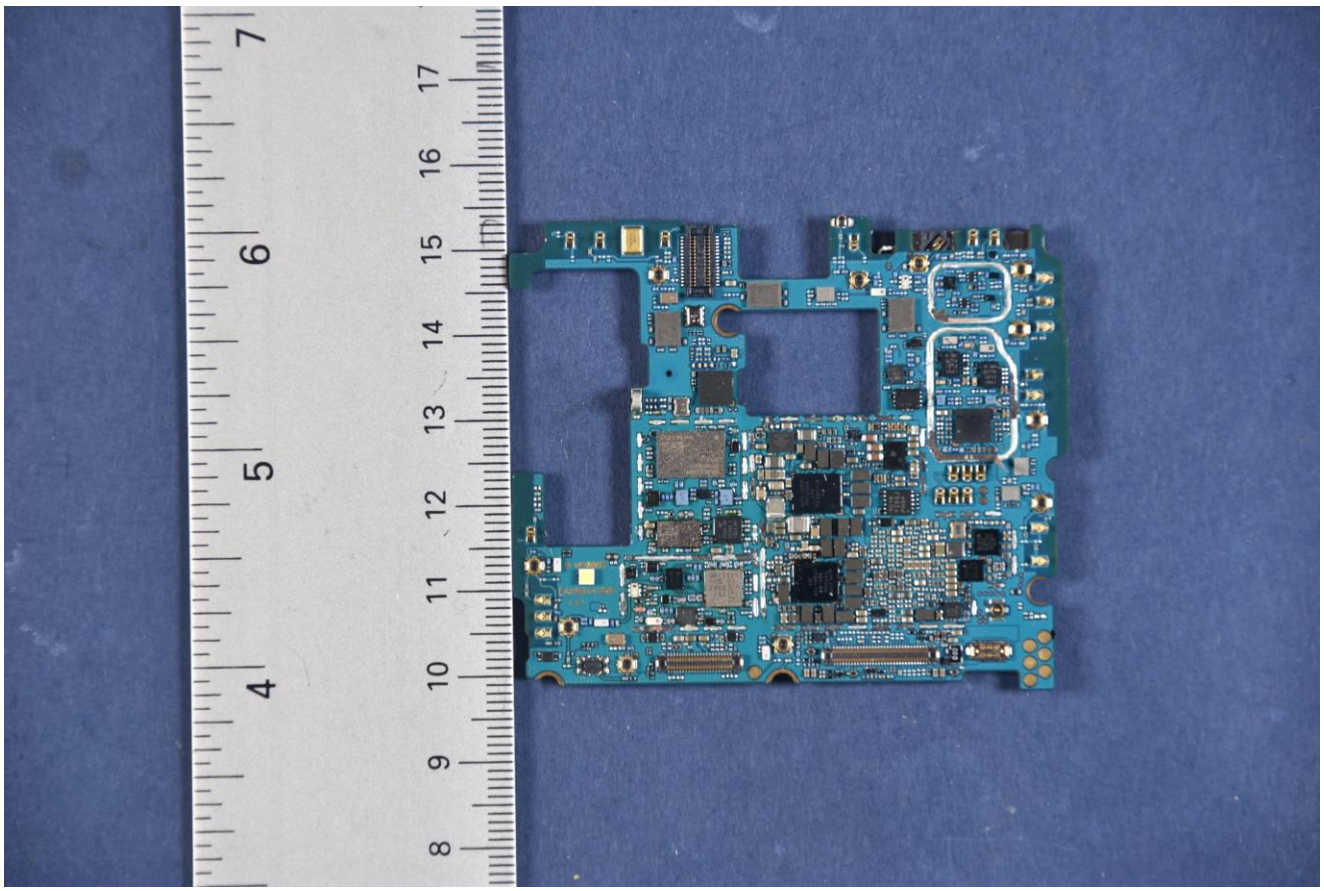

© 2020 PCTEST

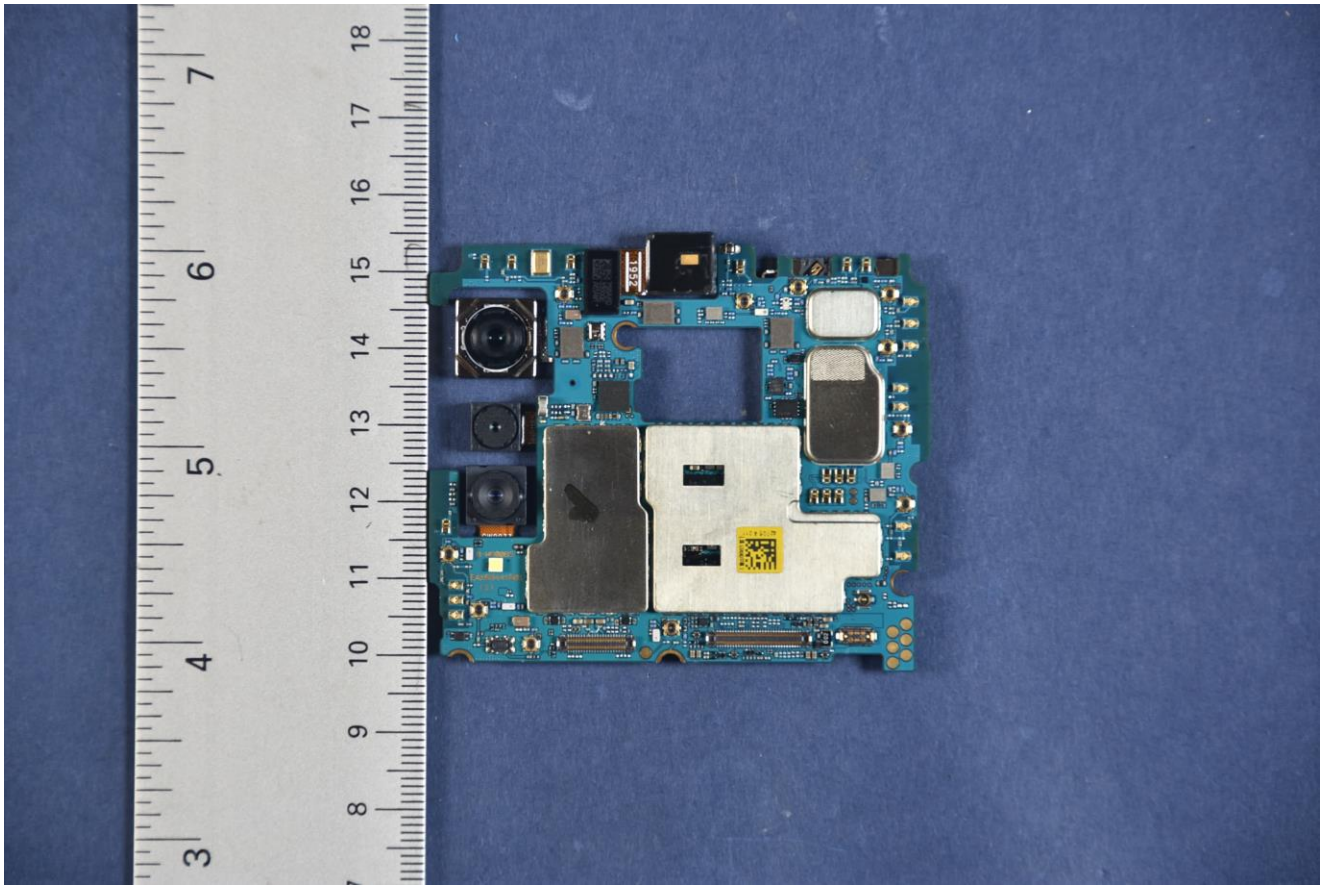

© 2020 PCTEST

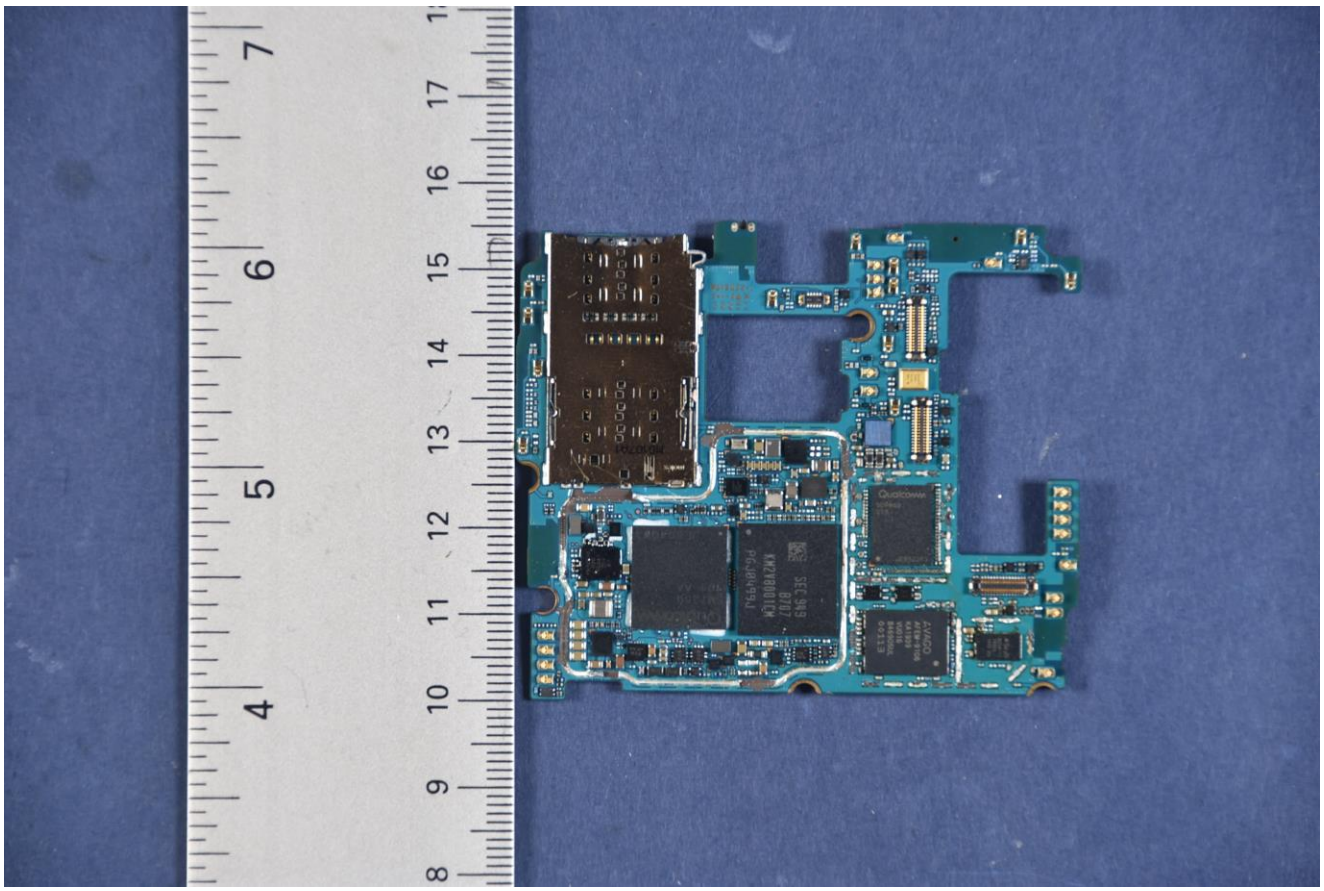

© 2020 PCTEST

LG BL-T47
Typ 4300mAh / 16.6Wh
額定電容量:
Rated 4170mAh / 16.1Wh
Rechargeable Li-Ion Battery 3.87 V
Bateria de Li-ion 3.87 Vcc
二次鋰電池組 3.87 V
1ICP 5/61/79
充電限制電壓 : 4.45 V
寧德新能源科技有限公司
廢電池請回收
R3A062
제품명칭 : 전지
제조자 : Ningde Amperex Technology Limited
A/S 연락처 : 1544-7777
To dispose of properly
Recycling number : 1-800-822-8837
Made in china / Fabricado na China /
Fabricado en china / 中國製造
Cell made in China. Manufactured in China
NOM
P/N : EAC64785301 PLM
生產日期:
2020.01.16 《V》A
DC200116 《V》
60M

© 2020 PCTEST

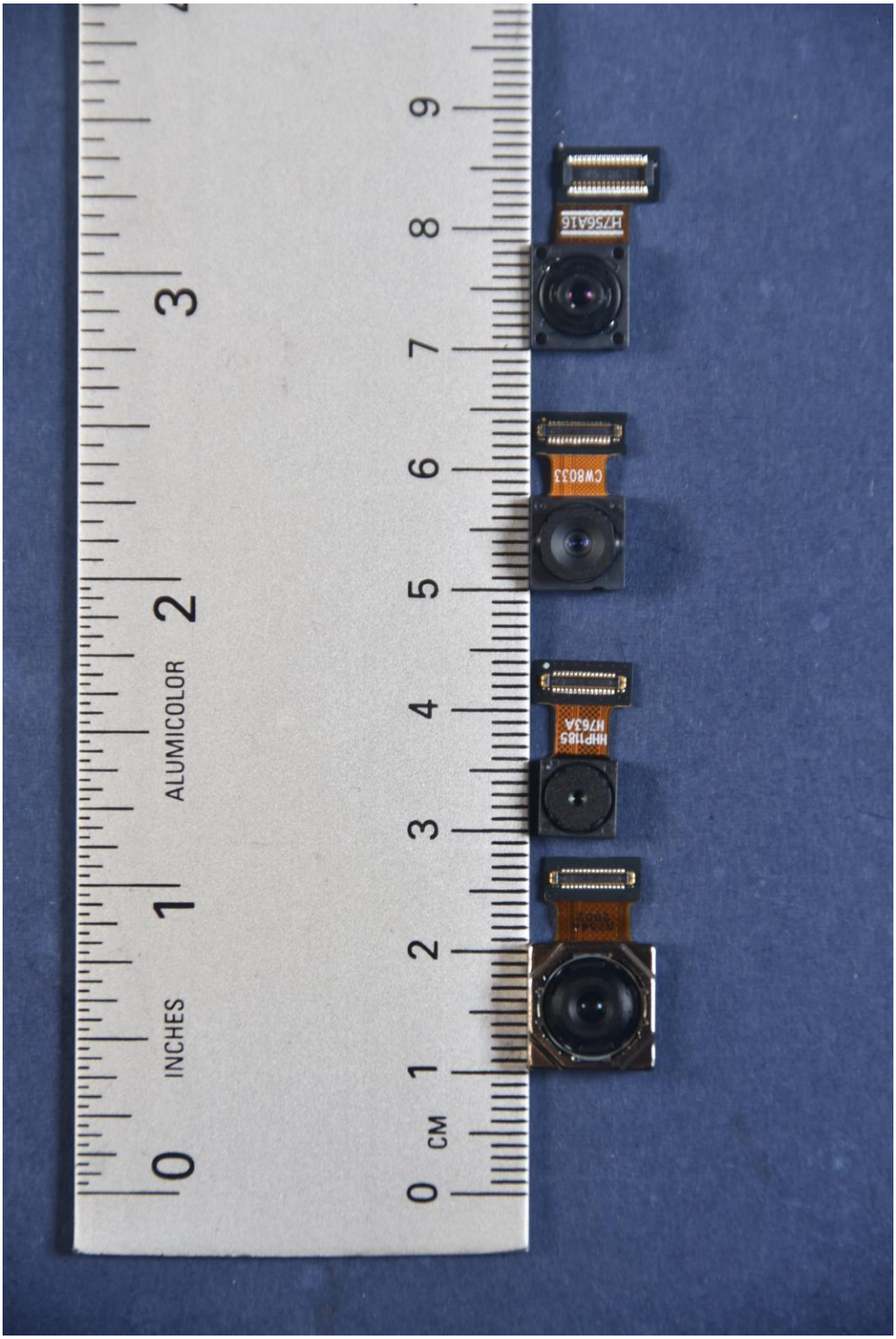

© 2020 PCTEST